"All the News That's Fit to Print."

The New York Times.

THE WEATHER
Cloudy today; Wednesday probably rain or snow; no change in temperature; fresh northwest winds.
For full weather report see Page 19.

VOL. LXX....No. 22,963. NEW YORK, TUESDAY, DECEMBER 7, 1920. TWO CENTS In Greater New York | THREE CENTS Within 200 Miles | FOUR CENTS Elsewhere

MILLER TO DECIDE SCOPE OF INQUIRY INTO CITY RULE

Republican Leaders to Urge That Every Department Be Investigated.

WILL CONFER THIS WEEK

Continuation of Lockwood Committee With Broader Powers Rests With Governor-Elect.

NEW BODY IS PROPOSED

Politics Not to Interfere, Says New Executive—Alderman Attacks Hylan Administration.

With the work of the Lockwood Investigating Committee drawing to a close, its existence officially ending the last of this month, Republicans who want the investigation of the city's affairs continued, not only for the good of the city itself but for any political advantage that may accrue to their party, will consult with Governor-elect Nathan L. Miller this week as to how the work shall be carried on under the new Legislature.

Governor-elect Miller frankly declared last night that his mind was entirely open on the subject although he thought there was little doubt that a thorough, city-wide investigation was needed, in view of what already had been disclosed by the Lockwood committee. The new Governor will determine after a consultation with the party leaders whether a continuing investigating committee's work shall be widened to embrace all the city departments, including the Police and Finance Departments and the Board of Education.

The Governor-elect has already met with diverse opinions among Republican leaders. Local leaders who have been looking at the matter with a view to the effect of a city-wide investigation would have upon the Mayoralty campaign next year are opposed to an inquiry directed solely against a few departments such as the Mayor's office and the Police Department. They are in favor of the present Lockwood committee being continued with increased powers that would take in every department in the city government.

Do Not Want to Make Hylan a Martyr.

The contention of the local leaders is that any investigation that may seem to have for its main purpose the making of political capital out of the discomfiture of the present Democratic city officials would react disastrously and tend to make a martyr of the Mayor. The same result so far as the good of the city is concerned will be attained, they argue, by having the present investigating committee, with the new members that are necessary, continued, especially if its scope is enlarged to take in every department of the City Government.

Governor-elect Miller made it clear yesterday that he did not intend to allow politics to interfere in any way in any plan he may have to clean up the present City Government, but if the Republican leaders could convince him that the investigation could be continued without injury to the party by following certain lines he probably would defer to the wishes of the leaders. The Governor was specifically asked if it had been brought to his attention that Assemblyman Joseph Steinberg and Senator Theodore Douglas Robinson had declared their intention to sponsor measures, as soon as the new Legislature meets, looking to the appointment of a committee to investigate the Hylan Administration, and particularly the Police Department.

"My only information on the subject is what I read in the newspapers," replied Mr. Miller. "I have no thought to express on the subject at this time and I have formed no opinion about it. What the situation will be next January nobody knows and action should not be decided upon now. It may be that the whole structure of the City Government may need revisement, but that will have to come later. My mind is not made up on the subject."

Lockwood Committee's Plan.

When the Legislature meets on Jan. 5 the present Lockwood Committee, through its chairman, will present a plan of its own for the continuation of its work. A resolution will be introduced empowering the committee to continue its work and broadening its scope to include the affairs of every city department. It is expected that by that time the present committee will have concluded its work so far as the housing situation is concerned. The committee will report the result of its work to the Legislature and suggest remedial legislation. This report will be drawn up by Samuel Untermyer, counsel to the committee, and the resolution requesting a continuance of its powers will ask that Mr. Untermyer be continued as counsel. It will ask that the three men now on the committee, whose terms will expire on Dec. 31, Senators Kaplan, Dunnigan and Abeles, be replaced by others elected in November last.

The committee members are opposed to the appointment of any new committee, such as that suggested by Senator Robinson and Assemblyman Steinberg. One member asserted that the Robinson-Steinberg proposal would meet with the approval of certain interests which want the Untermyer inquiry either stopped or diverted from its present line of effort. If the Lockwood

Continued on Page Five.

SIX (6) BELL-ANS in a Little HOT Water for INDIGESTION. Quick relief.—Advt.

The Greenbrier, White Sulphur Springs. America's best baths.—Advt.

Viviani, at Odds With Leygues, May Quit His League Post

Copyright, 1920, by The New York Times Co.

Special Cable to THE NEW YORK TIMES.

GENEVA, Dec. 6.—M. Viviani of the French delegation to the Assembly is understood to be on the point of quitting the delegation because of what he regards as unfair treatment by M. Leygues, the French Premier.

Premier Leygues sent M. Viviani to Geneva with instructions to get Armenia into the League. Viviani had all but succeeded by his eloquence and strong arguments when he received instructions from Leygues saying the Allied Council in London had decided not to admit Armenia and ordering Viviani to reverse himself. This Viviani did, but he seems to suspect a political game to discredit him as one of the possibilities for the next French Premiership.

KILLED IN MINGO WHILE UNDER BAIL

Another Added to Death List in West Virginia Mine Strike Region.

CORNWELL ANSWERS MINERS

Governor Says Indianapolis Officials Give Out Lying Statements to Poison Public Mind.

Special to The New York Times.

WILLIAMSON, W. Va., Dec. 6.—In the "No Man's Land" of the Mingo County Mountains there has been another killing, the first since military control was established a little more than a week ago. It occurred at Breading, about forty miles from here. The victim was John B. Marcum, who was at large on $5,000 bail after arrest on a charge of shooting a man on Nov. 5.

Marcum had been shot in the back, according to the report which is receiving most credit here. The slayer shot him from ambush sometime after dark last night. His body was not discovered until early this morning. Official reports of the shooting, made to the office of Sheriff Blankenship and Public Prosecutor Wade H. Bronson here, furnish no clue to the murderer.

According to one report the opinion prevails at Breading that Marcum was shot by a detachment of the West Virginia Constabulary while trying to avoid arrest, but no report of the shooting had been made to Constabulary Headquarters at Charleston.

The body was found on a railroad track not far from a water tank, and the presumption is that the assassin had shot Marcum from behind the tank. He appeared to have been killed with a shotgun at close range.

Aside from this killing reports from the region of military control this afternoon indicated that everything was quiet. The operators lately formally demanded military protection from Colonel Hall in charge of the Federal troops for a mine at Goodman, near Chatteroy, not far from this town. This mine has been idle since before June, but is to be opened this week. According to the operators men who had been brought in "from abroad" were threatened by strike sympathizers when they arrived this forenoon. A small detachment was ordered to Goodman to be kept there until Deputy Sheriffs can replace it. A small detachment was ordered to Goodman to be kept there until Deputy Sheriffs can replace it.

The general impression here today is that, with the protection afforded by the Federal troops and the statute against the carrying of arms more rigidly enforced, the operators, regardless of what attempts are made to bring about a settlement of the strike through negotiations, will try to break it. Negotiations, according to a view attributed to them, would imply in a way recognition of the United Mine Workers, for their representatives would of necessity be a party to any conference held.

Regardless of any developments that the future may bring, short of a new and successful effort on the part of the union officials to bring about a shutdown of the mines, of which at present there appears to be little prospect, the operators have not thought of recognizing the union. They are laying all their plans to beat the strikers and believe a victory is but far off.

George Bauseewine, Jr., Secretary of the Williamson Coal Operators' Association and spokesman for the companies involved in the strike, this afternoon had no comment to make on the statement promulgated from Indianapolis following a meeting of the International Board of the United Mine Workers, that the board was irrevocably committed to a finish fight in the Mingo County fields in vindication of the men's right to organize and for collective bargaining.

David Fowler and David Robb, representatives here of the United Mine Workers, today reiterated their willing-

Continued on Page Four.

ASSEMBLY ALLOWS ARGENTINIANS TO GO; AMENDMENTS WAIT

Proposal to Drop Article X. and Argentina's Changes Go to Committee.

FOUR PRINCIPLES ACCEPTED

Cecil Forces Recognition of Assembly's Right to Examine Any League Question.

REGRET ARGENTINE ACTION

Delegate Hints at Withdrawal From the League Itself Because of Dissatisfaction.

GENEVA, Dec. 6 (Associated Press).—The League Assembly today decided to stick to a slow and sure policy in amending the Covenant and to extend that policy to the interpretation of the relations between the Council and the Assembly with regard to their respective duties and jurisdictions under the Covenant.

The Canadian amendment eliminating Article X., and the Argentine amendment declaring that all sovereign States shall be members of the League that do not remain outside of their own choice, were referred to a special committee which will study all the proposed changes in the Covenant and report to the next Assembly.

The question as to the exact relations between the Council and the Assembly was temporarily and partially settled by the adoption of a sort of working basis in the form of the four general principles enunciated in the recent report of the committee presided over by Mr. Balfour, with certain amendments.

The first of these principles, which set forth that the council and the Assembly should each be invested with particular powers and duties and that neither should have jurisdiction to render decision in any matter which had been expressly committed to the other, Lord Robert Cecil declared must be amended so as to concede to the Assembly the right to examine any question within the jurisdiction of the League. He contended that on the principle as expressed the Assembly would be unable to treat the important questions of disarmaments and mandates and added that his South African delegation would not accept the report otherwise. His amendment was accepted.

The committee also accepted the proposition to eliminate the word "exclusive" from the second principle, which declares that the Assembly has no power to reverse or modify a decision which falls within the exclusive competence of the council. On the objection of the Canadians, however, this principle was reserved.

The third and fourth principles, setting forth the status of representatives sitting on the Council and the Assembly and making provision for a report from the Council to the Assembly, were adopted.

Argentine Incident Passed Over.

The Argentine incident, involving the withdrawal of that degation from the Assembly, was disposed of quickly, the Assembly showing indifference. Instead of inviting the delegates back, the Assembly merely expressed regret at their action through M. Hymans, the Chairman, and Lord Robert Cecil. The only sign of feeling on the part of the members was that of approval when Lord Robert said that no delegate body could get on with its business if the members were allowed to leave whenever their particular propositions were not accepted.

"The act of no single country," Lord Robert added, "can diminish our faith in the success of the League, after the great strides that have been made toward the object in view. All that is needed are courage, candor and consideration for one another."

Honorio Pueyrredon, head of the Argentine mission, told the Associated Press today that his delegation would leave for Paris on Wednesday or Thursday.

"Today's decision of the assembly finally settles the question for Argentine," he said. "I shall make a few calls, give several lunches, and leave for home the middle of the week. I was willing to consent to the postponement of all Argentina's amendments except those regarding the admission of all States and the election of the four elective members of the council, but the assembly has seen fit to resort to a technicality of procedure in a matter vital to the life of the League. I am sure American public opinion is with us in this matter, and I have already re-

Continued on Page Three.

Mrs Harding at White House; Takes Tea With Mrs. Wilson

Special to The New York Times.

WASHINGTON, Dec. 6.—Mrs. Warren G. Harding called by appointment on Mrs. Wilson this afternoon, arriving at the White House alone at 5:30 o'clock, to find Mrs. Wilson waiting in the Red Room. Only the ushers on duty were present. The visit was very cordial. Tea was served immediately, Mrs. Wilson pouring.

Following a brief twenty minutes over the tea cups, Mrs. Wilson took her visitor through the house from the Red Room to the comparatively new guest rooms over the East Room. This tour of domestic inspection lasted an hour and included a comprehensive survey of the entire first floor and the greater part of the second floor, which constitute the living quarters of the Presidential family.

Mrs. Harding did not see President Wilson and departed a few minutes before 7 o'clock.

PREMIER IS WARY OF PEACE MOVES

Lloyd George Repeats That He Is Willing, but He Wants Authoritative Irish Offer.

HENDERSON SEES HOPE NOW

He Finds Catholic Church Working for Peace—Extremists Cry "Treachery."

Copyright, 1920, by The New York Times Company.

Special Cable to THE NEW YORK TIMES.

LONDON, Dec. 6.—Premier Lloyd George, questioned closely in the House of Commons tonight about negotiations with the Sinn Fein, about which there have been so many rumors, would go no further than to reiterate his familiar statement: "We are willing to discuss with any authorized and responsible people any question which will bring peace to Ireland."

THE NEW YORK TIMES is in a position to state, however, that active negotiations are in progress which, in a well-informed quarter, are hoped will be far more effective than Arthur Henderson's conversations with Arthur Griffith and Cardinal Logue, on which so much stress has been laid.

Henderson has been the bearer of an important message to Griffith and brings back a reply, but it is not on this that the main hopes of the optimists are fixed. The inability of Griffith to halt the conspiracy of murders is accepted as genuine, and consequently it is held to be much more significant that indirect communication is understood to have been established with the extremists and that they are disposed to maintain it. Their attitude toward these feelers, it is thought here, is largely influenced by accumulating signs among the general population of Ireland of indignation against those who have plunged the country into chaos. Home rule and the Sinn Fein are one thing, economic paralysis and slow starvation of industry another. The request of the Galway County Council that the Dail Eireann should call a truce is thus hailed by believers in the Government policy as very significant. It would not have dared to do so three months ago, they argue, and their protest shows the change in public feeling.

Numbers of Irish railroad men, tired of being out of work through refusing to run munition trains, have called on the English National Railwaymen's Union to order them back to work. The English leaders have refused to intervene, and the next move of the Irishmen is looked for with great interest.

But the chief thing that is causing Irishmen to reflect, according to the view held here, is the cessation of all kinds of Government grants. Old-age pensions and various payments in aid of local government are some of the chief of these, and the man in the street, who is struck very hard, is beginning to realize how useful, from a financial point of view, is the British connection, and to wonder if this sudden shortness of private and public funds is not entirely a kind of rehearsal for what would be the permanent condition if an Irish republic were ever really set up. So his enthusiasm for the active Sinn Fein is on the wane, it is maintained.

"Irishmen are beginning to think that whoever wins they will lose," was the way a competent observer put it to THE NEW YORK TIMES. The extremists find the attitude of the ordinary Irishmen toward them growing cold, and they are now more willing to ascertain what the British Government has to say.

Cabinet to Consider O'Flanagan Note.

Premier Lloyd George probably will consult his colleagues in the Cabinet before replying to Father O'Flanagan's telegram. Arthur Henderson may see the Premier on Wednesday to acquaint him with his impressions gathered in Dublin and of his conversation with Arthur Griffith.

The Daily Chronicle political correspondent writes:

"The resolution of the Sinn Fein Divisional Council in Dublin threatening those who would discuss a truce without authorisation of the Dail Eireann is regarded in political circles as evidence of a split in the Sinn Fein ranks. Some of the County Councils are breaking away from the Sinn Fein regime, and this has been followed by Father O'Flanagan's telegram and some other signs of moderate feeling. This, as was to be expected, is resented by the extremists."

Simultaneously with this statement by Ross, it was reported that Clara Smith Hamon left San Antonio on Saturday night a week ago for Laredo. At Laredo she is reported to have obtained a border passport into Mexico. She was said to be en route to South America via Vera Cruz. The authorities give more credence to this report than to the statements by Ross.

Continued on Page Three.

FLORIDA INFORMATION AT Atlantic Coast Line Railroad office, 1246 B'way (32nd St.). Tel. Longacre 6063.—Advt.

ALDERMEN ACCEPT $345,571,599 BUDGET WITHOUT A CENT CUT

Mayor Hopes Departments Will Divert 7% of Appropriations to Meet School Deficit.

WRITES LETTER TO BOARD

Says Department Heads Have Promised Co-operation in Aiding Board of Education.

CRAIG CALLS PLAN 'HUMBUG'

Asserts $27,000,000 Deficit Could and Should Be Provided For by the Legislature.

Following the suggestion by Mayor Hylan of a scheme for meeting the $27,000,000 deficiency in the appropriation for the Department of Education by voluntary reduction in expenditures by the Borough Presidents and heads of other city departments, the Board of Aldermen yesterday passed without change the $345,571,599.77 city budget for 1921, as received from the Board of Estimate. This is an increase of $71,881,914.85 over the budget of 1920, and is expected to result in a tax rate estimated at from 2.75 to 2.85.

The foregoing method of meeting the deficiency in the appropriation for the Department of Education, which requires more money this year because of mandatory legislation increasing the salaries of teachers, was suggested by the Mayor in a letter to the Board of Aldermen after conferences with the other members of the Board of Estimate, except Controller Charles L. Craig and Henry H. Curran, Borough President of Manhattan, and after the Board of Education, through Anning S. Prall, its President, had agreed to cut approximately $2,000,000 from its estimate, reducing the amount to be provided to $25,000,000.

Seven Per Cent. Reduction Necessary.

The scheme was reported to have been suggested by F. H. LaGuardia, President of the Board of Aldermen, and to have been received by the Mayor as the best way of solving the difficulty with which the city was confronted.

It was estimated that a 7 per cent. reduction in the expenditures of the five Borough Presidents' offices and the city departments, added to four or five million dollars that the Mayor said he understood might be saved out of money appropriated this year for the redemption of special revenue bonds and tax notes, would be sufficient to meet the Educational Department deficit. All the Borough Presidents, except Mr. Curran and the city department heads, over practically all of whom the Mayor has power of removal as well as appointment, were said to have agreed to practice economy and save whatever was possible.

As the city charter empowers the Board of Aldermen to make reductions in the budget but prohibits it from making increases, it was not possible to make this proposed 7 per cent. cut officially and add this amount to the appropriation for the Department of Education. The Mayor suggested that the Board of Aldermen permit the budget to stand as it was, with the understanding that the reductions would be made by each city department and that the amounts thus saved would be transferred as they became accruals to the Department of Education, which would in that way obtain the money necessary to carry on the schools and pay the increased salaries of the teachers.

Craig Calls It "Humbug."

Both Controller Craig and Mr. Curran expressed disbelief in the practicality of this scheme. Controller Craig called it "humbug," and pointed out that the only real effect of the day's proceedings was the adoption of the budget unchanged by the Board of Aldermen.

"Once the Board of Aldermen lets go of the budget, there's an end of it," Controller Craig said.

Asked if he did not believe that the Borough Presidents and heads of city departments would make these reductions, as the Mayor had promised, Mr. Craig said:

"Borough Presidents and department heads are spenders, not savers."

"How can the city make up the Department of Education deficit, which now seems to be $25,000,000?" Mr. Craig was asked.

"This deficit is more apparent than real," he replied. "The Legislature attempted to take care of this situation by increasing the teacher's quota for New York City, the amount paid by the State toward each teacher's salary, from $100 and $200 to $600, and added for that purpose 1½ mills to the State tax rate. Now it seems there was a miscalculation and that the 1½ mill will not produce the $600 quota and that the $600 quota was too small to meet the increase in salaries.

Puts Solution Up to Legislature.

"But even with this $600 quota, the amount to be received by the city is only for the period ending June 30 next. If the Legislature continues this quota for the remainder of the year, the city will receive from this source between $10,000,000 and $12,000,000, which will reduce the apparent Department of Education deficit by that much.

"This matter will be taken care of by the Legislature anyway, and those who are trying to devise some other method are only getting in the way of orderly procedure. The present Governor, the incoming Governor and the Legislature are committed to the policy that educa-

Continued on Page Two.

Cardinal Gibbons Urges All Catholics to use the MANUAL OF PRAYERS.—Advt.

HARDING URGES CO-OPERATION IN SENATE; WILL CALL EXTRA SESSION AFTER MARCH 4; MEETS LEADERS, SEEKS UNITY ON TREATY

President Decides Not to Address Congress Today; Impresses Congress Callers as Better in Health

Special to The New York Times.

WASHINGTON, Dec. 6.—President Wilson will not read his annual address to the Senate and House in joint session tomorrow, but it will be transmitted by messenger and read to both bodies in separate session.

Not until after committees of the Senate and the House visited him this afternoon to inform him that Congress had convened did he accept the advice of his physician, Rear Admiral Grayson, and decide not to attempt to make the address in person.

The committees were received by the President in the White House soon after 1 o'clock. He walked into the Blue Room, where the committees were assembled, using a cane, and stood while Senator Lodge, as Chairman, told him the reason for the visit.

"I thank you. I will communicate with Congress," he said.

The last previous delegation that the President received was more than a month ago, when pro-League Republicans and independents called upon him. Then, seated, he read an address to his visitors, outlining his views on the League of Nations.

WASHINGTON, Dec. 6 (Associated Press).—Senator Lodge and the President today met face to face for the first time since the League Covenant and Peace Treaty were defeated in the Senate under Lodge's leadership, when the Congressional committee called upon him.

The President did not shake hands with his visitors. They were ushered into the room by White House attendants and then Mr. Wilson appeared from an adjoining room. He wore a blue sack suit and used a cane. On entering the door he smiled and pointing to his cane, said:

"You see, gentlemen, I cannot yet dispense with my third leg."

The committee was at the White House only a few minutes and the President remained standing at the door of the room during the interview. Some of the visitors said that in walking his left leg evidenced his affliction, and that he kept his left hand up across his chest.

Besides Mr. Lodge, the callers were Senator Underwood and Representatives Mondell, Fordney and Champ Clark. Some said the President still gave visible evidence of his long illness, but that considering the character and duration of his sickness, he appeared in unusually good condition. He was described as having put on weight.

There was a difference of opinion as to the President's voice. One caller described it as "hollow and low" and said that it was with difficulty that he heard what the President had to say. Others said that while not as robust as before his illness, Mr. Wilson's voice was good and that the Executive spoke clearly.

Ex-Speaker Clark said the President walked into the room "briskly." Senator Underwood described the President as being "in very good spirit" and as looking "very well."

WHEAT STRIKE SHUTS NORTH DAKOTA BANKS

Only Selling of Grain Will Ease Acute Situation, Says State Examiner.

23 HAVE CLOSED DOORS

10,000 Farmers in One State Pledged to Hold Crop Until Price Reaches $2.50.

Special to The New York Times.

BISMARCK, N. D., Dec. 6.—The acute financial situation which has resulted in the closing of twenty-two State banks and one national bank will be considered at a conference of State bankers to be held in Bismarck tomorrow at the call of O. E. Lofthus, State Bank Examiner.

Two of the twenty-two banks closed today, these being the Citizens' State Bank of Edgeley and the State Bank of Nortonville.

Mr. Lofthus said tonight that he had no plan to offer, but he hoped that the bankers themselves would formulate a scheme that would result in solving the financial crisis.

"In my opinion, the financial situation will not be relieved until the farmers begin to sell grain," he continued. "There is no indication as yet that the farmers are willing to sell their grain at the existing price. Only when the farmer begins to liquidate his debts will the banks be able to meet their obligations. The constant drain on the banks, created by the refusal of the farmers to sell, is depleting their reserves and necessitating their closing.

"I don't know whether we have reached the bank-closing peak yet or not. I don't think we have."

The farmers' wheat strike, caused by low crop values, is being maintained not only in North Dakota, but throughout the Western wheat-growing States. Growers assert the existing price is far below production cost. Last week more than ten thousand North Dakota farmers were pledged to hold their grain until the price reached at least $2.50, the pledge being made through the State branch of the National Wheat Growers' Association.

North Dakota's financial situation is not without its political features. In the recent election the people approved a law, initiated by the forces that are opposed to the Non-Partisan League, which did away with the compulsory deposit of all public funds in the Bank of North Dakota. This bank is a State-owned institution.

This law became operative last Friday, since when Treasurers of political sub-divisions of the State are permitted, under the terms of the law, to withdraw all funds they have on deposit with the Bank of North Dakota and redeposit them in privately owned banks. This move, however, has been blocked by the State Industrial Commission, which controls the Bank of North Dakota. A resolution, offered by Governor Frazier and adopted by the Commission, interprets the Public Funds law as not being retroactive; that is, public funds deposited in the Bank of North Dakota prior to the time the law went into effect, are held to be non-transferrable.

Continued on Page Two.

New Gardens Inn, New Gardens, L. I. Residential suburban hotel (American plan) 15 minutes from Pennsylvania Station.—Advt.

HARDING DEMANDS CONGRESS ACTION

Urges Leaders to Clear Decks for Special Session He Will Call in the Spring.

WANTS HEARINGS ON TARIFF

Has Asked Senate Committee to "Iron Out" Any Differences on Foreign Relations.

Special to The New York Times.

WASHINGTON, Dec. 6.—President-elect Harding had a busy day of it today. After spending the night at the residence of Mr. Edward Beale McLean, whose guest he is on his Washington visit, he went to the Capitol for the meeting of the Senate, made a speech to that body, had many conferences with prominent Republicans and returned to the McLean residence in the early evening. Tonight he attended a stag dinner at the home of Senator New.

Out of all his conversation today very little developed in the way of determining the policies he will follow after he becomes President. There was a revival of Cabinet gossip, but no information as to what men are in his mind for his official family came from the President-elect.

"I can say with the most sweeping assurance," Senator Harding told newspaper men during a session with them in the Senate press gallery, "that I have nothing to say about the Cabinet, though (this with a whimsical smile) I think I can easily understand some of the burning curiosity. No places have been tendered anybody."

In his various conferences, mainly with Republican Senators, the President-elect laid the foundation for further discussions on the subject of the policies of the next Administration. He indicated to them, as he afterward did to newspaper men, that he would call Congress in extra session soon after he was inaugurated. He said that he had "not the slightest doubt that there would be a recommendation to the incoming Congress for a revision of our taxing system." To the newspaper men he said:

"You might say that I have said to members of the Senate and to members of the House that I hope they will have some hearings on the readjustments of the tariff which is being called for by the country."

Would Iron Out Differences.

"I preached throughout the campaign the gospel of understanding," he declared, "and that is what I am trying to put into effect."

Replying to a question he explained:

"I am trying to find a line where we can essentially get together on matters of foreign relations. I am trying to do that with the Senate because the Senate has co-ordinate power in dealing with the matter. I have been particular to talk with members of the Foreign Relations Committee to iron out whatever differences might exist in that committee."

This was thought to be a reference to the difficulties over the intention of the President-elect to take up the question of the formation of "an association of nations" of which the United States could become a member. It is

Continued on Page Two.

When you think of writing Think of WRITING.—Advt.

PLEDGE BY PRESIDENT-ELECT

Will Keep Senate in Mind as Co-ordinate Branch of Government.

BUT INSIST ON OWN RIGHTS

Calls Talk of Senate Oligarchy "Highly Imaginative and Harmless Fiction."

BIDS ADIEU TO CHAMBER

Republicans and Democrats Unite in Cordial Tribute—Mrs. Harding Present.

Special to The New York Times.

WASHINGTON, Dec. 6.—The traditional decorum of the Senate was forgotten today at noon when Warren G. Harding appeared on the floor of that body to bid farewell to his colleagues. This was the chief feature of the opening for its final session. The crowded galleries applauded loud and long and the Senators joined in the tribute to the President-elect, who smilingly indicated his appreciation of the warmth of the welcome. Party lines were forgotten and the Democrats were seemingly as demonstrative as were the Republicans in greeting the next President.

Senator Harding made a brief speech that was in the nature of a good-bye to the men who have been his associates in the upper house of Congress. He besought the continued co-operation of the Senators in the four years that are to follow the 4th of March. And he did not limit this co-operation to the Senators on his own side of the chamber, but included those on the Democratic side, with whom he expressed a desire to "find a common ground in the spirit of service."

Mr. Harding assured the Senators that as President he would ever keep in mind the responsibilities of the Senate as a co-ordinate branch of the Government.

"When my responsibilities begin in the Executive capacity," he said, "I shall be as mindful of the Senate's responsibilities as I have been jealous of them as a member, but I mean, at the same time, to be as insistent about the responsibilities of the Executive."

Also the President-elect referred to the "Senatorial oligarchy" about which so much was said and written in the late political campaign. He made it plain that in his mind there exists no such thing as a "Senatorial oligarchy." He characterized the stories of the oligarchy as "highly imaginative and harmless fiction."

Senator Harding came on the floor of the Senate, entering from the Republican cloak room, at exactly two minutes to 12 o'clock. His entry was as modest as that of any of his colleagues, and it was several seconds before the galleries recognized him as a member of a small group among whom were Lodge, the majority leader; Frelinghuysen, Wadsworth, Borah, Brandegee and Smoot.

The Democrats, entering the chamber from their own cloak room, hastened to join the Republicans, and for five minutes, while the galleries applauded, the President-elect was kept busy shaking hands with and receiving the well-wishes of his colleagues of both parties.

Swanson Greets His Old Friend.

It was more like a big family reunion than anything else. The first Democrat to reach the next President was Swanson of Virginia, a fellow member of the Committee on Foreign Relations and a very close personal friend. Harding and Swanson embraced and shook hands like long lost brothers. Then came Chamberlain of Oregon, another close Democratic friend, and next Underwood, the Democratic floor leader, who has paired with the President-elect, and then all the rest.

The first welcome over, Senator Harding walked to his desk in the third row on the Republican side, adjoining that of Senator Wadsworth of New York, the vacant chair of Penrose of Pennsylvania, being on the President-elect's left. Senator Fall of New Mexico sat in the Penrose seat for a few moments, and when he vacated it Senator Chamberlain came over from the Democratic side and engaged in a few minutes' earnest conversation with Mr. Harding.

In the meantime a roll call was proceeding and when the clerk called "Mr. Harding" and the President-elect in a loud clear voice responded "Here" the galleries again broke into applause.

Immediately following the completion of the roll call and the announcement by the Vice President that a quorum was present, Senator Swanson was recognized. He presented the credentials of Carter Glass, Senator-elect from Virginia, and Senator Underwood then presented the credentials of J. Thomas Heflin, who succeeds the late Senator Bankhead of Alabama. After Messrs. Glass and Heflin had taken the oath as Senators, Vice President Marshall named Senator Lodge and Underwood as a committee to join with the House Committee in notifying President Wilson that the Senate was in session and ready for business.

Vice President Marshall recognized Senator Lodge, who said:

"Mr. President, before making the motion to adjourn I cannot refrain from

Says Clara Smith Confesses Killing Hamon; Will Surrender if She Can Be Tried by Women

Special to The New York Times.

SAN ANTONIO, Texas, Dec. 7.—Perry M. Ross, telegraph editor of The Evening News here, told other newspaper men last night that on Saturday night in a local hotel he heard two men mention the name of Clara Smith Hamon, the woman wanted for the murder of Jake L. Hamon of Ardmore, Okla., and assert that she was still in San Antonio. Then on Monday afternoon, while in a department store he saw her and they recognized each other immediately. Ross says she worked in Oklahoma for some time and it was there that he knew Clara Smith by sight.

Ross says that upon recognizing the woman she fled in a high-powered automobile and he followed in his car. He offered the service car driver to corroborate his interview.

Several miles out of the city, the woman's car stalled with two flat tires. Ross and his driver assisted her to a ranch house where he says she made a confession to him.

Ross asserts that she declared that she killed Hamon for the sake of their son, Jack. Ross declares that she told him of events of her life with Hamon since she was 17 years of age, how she was betrayed as his employe by his tempting stories of a finer life.

According to his story, she does not object to any penalty that she might have to pay so long as she is tried by a jury of twelve women and a just judge.

The police here say that Ross will not be arrested, but that they have been asked to detain him, and they have also been instructed to hold the woman in case she is delivered to them as Ross declares he can do.

FALL MALL Resists round in shape—at better class shops.—Advt.

Climb de Vinci, The Dansant, Daily Delia Robbia Room, Vanderbilt Hotel.—Advt.

calling attention to the fact that this is a memorable occasion. For the first time in the history of the country a member of this body has been elected President of the United States. He is here with us today, still a Senator, and I venture to suggest that he may be recognized by the Chair to speak informally to the Senate before he leaves his service here."

The bursts of applause that had greeted Mr. Harding when he first appeared on the floor and again when he answered to his name were tame, compared to the ovation he received when he arose to make his speech. He stood for a moment or two in his old place from which he had expected to make his remarks. Vice President Marshall, however, had other plans, and leaving the rostrum he hastened to the side of the President-elect, grasped him by the hand, and led him to the rostrum where, with a wave of the arm, he presented him to Senators and the galleries.

Harding's Speech of Farewell.

Again the applause started and it did not stop until Mr. Harding smilingly motioned for silence. Then he said:

"I am pleased at this greeting by fellow members of the Senate. There is still greater satisfaction in having this opportunity to say to you informally some of the things in my heart which I could utter in no other way. I recognize that I am here today under somewhat unusual circumstances, and there is a delicacy about it that one in my position cannot escape except through some form of self-effacement which does not seem quite possible.

"No member of this body could be more reluctant to leave it. I may say to this Senate that I came here with very high respect for this body, and I am leaving it with greater respect than that with which I came. If one could always direct his own political fortunes to his liking I should have preferred my membership here to any office a citizen may hold in this republic or elsewhere in the world.

"I like the freedom, the association, the patriotic sense of responsibility which abides here. I am conscious of the great place which Congress holds under our Constitution, and particularly sensible to the obligations of the Senate. When my responsibilities begin in the executive capacity I shall be as mindful of the Senate's responsibilities as I have been jealous of them as a member, but I mean, at the same time, to be just as insistent about the responsibilities of the Executive.

"Our governmental good fortune does not lie in any surrender at either end of the avenue, but in the co-ordination and co-operation which becomes the two in a great and truly representative popular government.

"This brings me to the thought particularly in my mind. Something has been said about the 'Senatorial oligarchy.' Of course, every one here knows that to be a bit of highly imaginative and harmless fiction. But I do recognize how essential is the helpfulness of the Senate in the making of a successful administration.

"I want to express today the wish of a colleague for the confidence and the co-operation of the members of this body in the four years which begin next March 4. I do not limit this sincere request to this side of the aisle. One cannot promise agreement in all things with an opposite party which is sometimes instantly wrong, but we may find common ground in the spirit of service, and I hope for that agreeable and courteous and ofttimes helpful relationship with the opposite side which has added to the delights of fellow-service during the last six years.

"We are facing no easy task. We have our full part in the readjustment of human affairs after the world tumult. We have our tasks at home, we have part in the inevitable work of the civilized world. I am sure that the necessity of wise solution will inspire us to work together, to take common counsel, to be tolerant of one another, and give the best which is in all of us to attain the ends which become our Republic and which will maintain its high place among the nations of the earth.

"With propriety I cannot venture upon any suggestions now, even though I am speaking as a member of this body. These months of the present Administration remain and I would have House and Senate join cordially in making them fruitful rather than wasted months. There is so much to be done, and we have already had so much of delay, that I should like unanimous recognition that there are no party ends to serve, but precious days are calling for service to our common country.

"I cannot resist the repetition of my regret that my association on this floor and in committee nooms is ending today. It has been a happy and a proud experience. Let me express the hope, to one and all, that, though there comes a change in official relationship, it will not interrupt our co-operation nor deprive us of the personal fellowship which I have found to be a great compensation for the sacrifices of conscientious public service."

Democrats Join in Applause.

The handclapping on the floor that started as Senator Harding concluded seemed to be joined in by all the Senators present. Lodge, Brandegee, Wadsworth and Knox were among the most enthusiastic applauders on the Republican side, while Chamberlain, Swanson, Simmons and Underwood, on the Democratic side, were every bit as cordial in demonstrating their friendly attitude.

On the floor, when Mr. Harding spoke, among others, were Senator-elect Harrold of Oklahoma, the first Republican to be elected to the Senate from that State, who on March 4 will take the seat now occupied by Mr. Gore, the blind member of the Senate; Governor Peter Norbeck of South Dakota, also a Senator-elect; ex-Senators George Sutherland of Utah, and John W. Weeks of Massachusetts, both mentioned as Cabinet possibilities; ex-Senator Newell Sanders of Tennessee, Governor Campbell of Arizona, Governor-elect Thomas W. Hardwick of Georgia and ex-Governor Milliken of Maine.

Mrs. Harding entered the Executive galleries while her husband was speaking. She came in with Mrs. Edward B. McLean, and was escorted to a seat behind the Vice President's bench, all of the seats in the latter being occupied when she arrived. Mrs. Alice Roosevelt Longworth had the end seat and was the first to greet the next mistress of the White House.

There were several incidents connected with the session that attracted more or less attention. Just before Mr. Harding came into the chamber Senator Reed of Missouri, the most irreconcilable of the Democratic irreconcilables, arrived. He was bundled up in a big storm overcoat and was leisurely making his way to the Democratic cloak room. When he passed the Republican cloak room Boran of Idaho poked his head out of the door, caught Reed by the arm, and pulled him into the sanctum of the Republicans.

"That's where he belongs," remarked an old-line Democrat, who witnessed the incident.

Just after Senator Harding began his speech, Senator Harrison of Mississippi, who was one of Cox's managers at San Francisco and one of his closest advisers during the campaign, came in. He did not take his seat but stood in the doorway directly facing Mr. Harding and was among the first to congratulate him.

For half an hour after the Senate adjourned Mr. Harding remained on the floor, the Senators forming in single column and bidding him au revoir.

HOST OF BILLS IN THE HOUSE.

Rushing of Legislation Will Begin at Once.

WASHINGTON, Dec. 6.—Congress reconvened today with the customary routine opening sessions which were attended by great crowds and marked by an address, in the Senate, by President-elect Harding.

More than 350 new bills and resolutions were dropped into the House hopper today and a flood of similar proportions is expected tomorrow in the Senate. The new House measures dealt with almost every conceivable subject, including proposals for repeal of war laws, appropriations for millions of dollars for a myriad of purposes, pensions and many measures for farmers' relief.

Among the new House measures was a bill by Representative Osborne (Rep.) of California, to exempt all Liberty and Victory bonds from taxation.

Representative Ayres, Democrat, of Kansas, proposed a Constitutional amendment authorizing a majority of the Senate to ratify treaties.

Representative Bland, Republican, of Indiana, introduced a resolution to investigate relations between the United States, Haiti and the Dominican Republic, with particular reference to conduct of American officers.

The program for tomorrow's inauguration of actual work called for debate in the Senate on the bill for Federal regulation of the meat industry and for the launching of immigration restriction legislation in the House. The House Immigration Committee bill prohibiting immigration for two years was reported out, and the Rules Committee will consider tomorrow a rule for its immediate consideration under limitation of debate.

APPROVES IMMIGRATION BAN

House Committee Orders Favorable Report on Johnson Bill.

WASHINGTON, Dec. 6.—Favorable report on the Johnson bill prohibiting immigration into the United States for a period of two years was ordered today by the House Immigration Committee. Chairman Johnson of the committee said the measure would be given preference in the House. The measure would become effective sixty days after enactment.

A letter to Mr. Johnson from V. S. McClatchy of Sacramento, Cal., representing the Japanese Exclusion League, made public today, asserted that while the committee bill would cut off "nearly all immigration from other nations," for the two-year period, it "accords apparently to Japan an exclusive exception and allows her to decide . . . what Japanese immigrants shall come into this country."

Mr. McClatchy declared this "extraordinary privilege" was what had been given Japan under the "gentlemen's agreement," which the committee bill would not repeal.

"Your bill, if I correctly apprehend the situation," he added, "will fasten on us for two years more the existing conditions as to Japanese exclusion."

Wants Minor Postmasters Salaried.

WASHINGTON, Dec. 6.—Revision of the compensation of fourth class postmasters is to be proposed by Senator Moses, Republican, of New Hampshire. He announced today that he would introduce a bill to put these Postmasters on a salary basis, ranging from $125 to $999 annually, as a substitute for their payment according to the volume of their postage stamp cancellations. About 41,000 such Postmasters would be affected.

MOVE TO AID FARMER STARTS IN CONGRESS

Resolutions of Senate and House Committees Urge Revival of War Finance.

AIM AT "LIBERAL" CREDITS

To Be Extended by Federal Reserve Banks on Security of Agricultural Produce.

WASHINGTON, Dec. 6.—Revival of the War Finance Corporation and action by the Federal Reserve Board permitting extension by banks of "liberal" credits to farmers would be directed by a joint resolution, drafted late today by the Senate Agricultural Committee. The resolution will be reported to the Senate tomorrow by Senator Gronna of North Dakota, the Agriculture Committee Chairman, who will ask for immediate consideration.

Members of the committee drafting the resolution expressed confidence that enough votes were assured to bring about its prompt passage, but members of the Finance Committee indicated that they would ask that it first be referred to them for consideration, inasmuch as the War Finance Corporation was created under a bill drawn by their committee.

Restoration of the War Finance Corporation "to furnish financial aid to farms also would be directed in a concurrent resolution presented today in the House by Representative Barnes, Democrat, of South Carolina.

The Senate Agriculture Committee decided to report its resolution as a committee measure, hoping thereby to save time. With unanimous consent under the Senate rules the resolution could be read twice in one day and placed on the calendar for passage.

Senator Norris of Nebraska, member of the Agriculture Committee, first proposed a concurrent resolution which does not require approval by the President, but other members objected on the ground that such a resolution would not be strong enough. While not opposing the measure, and in the event of the President, Democratic Senators made clear their intention of voting to overrule a veto, if necessary.

Effect of the Resolution.

The Senate Committee's resolution declares that "unprecedented and unparalleled distress" exists among the farmers because of their inability to market their products at prices equaling the cost of production, and that the people of Europe are in "dire need" of these products but are unable to purchase because of existing financial conditions. The resolution further recites that banks have been unable to extend credit to farmers so that they may hold their products until "they can be sold in a fair and reasonable market." Then followed the resolution's directions, which declare:

The Secretary of the Treasury and the members of the War Finance Corporation are hereby directed to revive the activities of the War Finance Corporation and that said corporation be at once rehabilitated with the view of assisting in the financing of the exportation of agricultural products to foreign markets.

The Federal Reserve Board is hereby directed to take such action as may be necessary to permit the member banks of the Federal Reserve System, in accordance with law and consistent with sound banking, to grant liberal extension of credit to the farmers of the country upon the security of the agricultural products now held by them, by permitting the rediscounting of such notes of extension at the lowest possible rates of discount.

Opposition to extension of Government credit to agricultural interests unless similar relief is provided for other lines of business was expressed today by Chairman Haugen of the House Agriculture Committee. The plight of farmers will be considered immediately by the committee, which, Representative Haugen said, probably will group bills into one measure for introduction in the House.

Mr. Haugen expressed the belief that a way could be found to aid all legitimate lines of business that are suffering financial losses because of slumping prices and tight credit.

Continuing his statement today before the Joint Congressional Committee in favor of reviving the finance corporation, Eugene Meyer JJrJ. of New York, former head of the corporation, declared that the testimony of Secretary Houston constitutes a confession of complete impotence in the present great crisis. The Treasury head told the committee last week that officials of his department had no solution for the problem facing the farmers.

"'One is apt to infer,' said Mr. Meyer, 'that Secretary of the Treasury Houston contemplates the plight of the producers with somewhat greater equanimity on account of their failure to follow the admonitions of Secretary of Agriculture Houston.' Mr. Meyer also charged that the Secretary, 'in support of his policy of inaction,' continued to make statements which were 'inexact.'"

Mr. Meyer contended that the War Finance Corporation was designed to relieve situations similar to the present condition of the producers and asserted that Secretary Houston did not understand the law creating the corporation.

The Alleged "Inexact" Statements.

Among the statements attributed to Secretary Houston by Mr. Meyer, and termed by the latter "inexact," were: "His statement, continuously repeated during the past six months, that the War Finance Corporation was a war organization created for a war emergency. This, in spite of the fact that the powers to make advances to finance American exports were granted to the corporation by the Congress as a reconstruction amendment on March 3, 1919, four months after the armistice. These powers were to continue, according to the law, until the expiration of one year after the termination of the war between the United States and the German Government, as fixed by proclamation of the President.' This much to be desired event has not yet taken place.

"His repeated efforts to stigmatize the movement for the resumption of the War Finance Corporation as an attempt to restore inflated prices, when he must be aware, by this time, that the real question which is agitating the producers of the country is the problem of the orderly marketing of our products.

"The statement that the war powers of the corporation expired with the armistice. This in spite of the fact that when the railroad appropriation failed in March, 1919, the War Finance Corporation loaned to the railroads over $100,000,000 under its war powers during April, May and June, 1919, more than six months after the armistice, and that it has practically the same war powers as those under which the President appointed a Fuel Administrator by authority of the Lever act in November, 1919.

"The statement that the War Finance Corporation would have to accept all sorts of loans, whether or not material to the public interest and the needs of the present situation. This in spite of the fact that the War Finance Corporation asserted and practiced the right to exercise its own judgment with respect to any and all loans, considering them from the point of view of public policy in a broad sense. For example, the corporation refused to finance exports to South America and to China last Spring on the ground that while we were shipping gold to these countries it would not be in accordance with public policy to give credits for exports.

"The statement that the War Finance Corporation had no funds except what it would borrow. This in spite of the fact that the corporation has $375,000,000 on deposit with the Secretary of the Treasury.

"I wish to make it clear," Mr. Meyer added, "that I do not believe the resumption on the part of the War Finance Corporation will cure all the woes of the world, but I do believe that its resumption will be one important step in remedying the congested state in the business of our agricultural production, in our industrial production, in our commercial processes, and in our banking system. Let it be well understood that the policy of price-smashing has, by confession of the Secretary himself, produced no liquidation of loans, and Governor Harding testified before the committee that our banking system would be helped by a more orderly marketing of our production."

Presents Case of Governors.

Recommendations adopted by the recent Governors' conference at Harrisburg, and urging creation by Congress of a corporation to finance exports and afford more liberal extension of credits to farmers was presented to the committee by Governor Bickett of North Carolina.

"This is not a time to call loans," said the Governor, adding that bankers in his State had told him they had had such instructions from the Federal Reserve Board.

Governor described the condition of the South as "tragic," declaring there was no market for cotton. "I think the Government ought to assist the farmers to hold the cotton," he added.

Representative Sinnott, Republican, of Oregon, said that a wheat man of his State told him that because England retained a central buying agency she dominated the American market by buying wheat as a unit.

BILLS FOR DUTY ON WHEAT.

Two Members Seek Levies on Canadian Grain and Flour.

WASHINGTON, Dec. 6.—Bills providing a duty on wheat and flour imports, markets.

Duties of thirty cents a bushel on wheat, $1.35 a barrel on flour and thirty per cent. ad valorem on semolina and other wheat products are provided for in one of Mr. Steenerson's bills. One of the causes of the slump of wheat prices, he declared, was the dumping on and regulating grain exchanges, have been framed by Representative Steenerson of Minnesota, for introduction in the House, in addition to resolutions authorizing the Federal Trade Commission to investigate the activity of foreign Governments in the American grain United States markets of millions of bushels of wheat and several million barrels of flour from Canada, free of duty.

The measure designed to regulate grain exchanges provides that organizations operating them shall admit groups of farmers organized on the cooperative principle on equal footing with other members and under like conditions.

Representative Summers of Washington introduced a bill today proposing duties of 25 cents a bushel on wheat, $1.13 a barrel of 196 pounds on wheat flour, and on other wheat products a straight 25 per cent. ad valorem rate.

Tariff duties on citrous fruits of 1½ cents per pound were provided in a bill introduced by Representative Randall of California. The rates are the same as those carried in the Payne-Aldrich bill.

Representative McLaughlin of Nebraska introduced an amendment to the Farm Loan act, which would increase maximum loans to any one borrower to $10,000, except where the money is for land for agricultural purposes. In such cases loans not exceeding $25,000 would be permitted.

Representative Tincher (Rep.) of Kansas introduced a bill designed to prevent speculating on futures in grain and cotton except by bona fide contract makers. A similar measure has been prepared by Senator Capper, Republican, of Kansas, for introduction in the Senate.

Representative Baer (Rep.) of North Dakota introduced a resolution to provide for an immediate embargo on wheat.

Representative Christopherson (Rep.) of South Dakota offered a resolution to stabilize prices of all leading farm products.

Representative Dickinson (Rep.) of Iowa proposed a special committee to investigate fluctuations in prices of grain, live stock and cotton.

Representative Sinnott (Rep.) of Oregon proposed an embargo on wool.

FARMERS ASK CONGRESS AID

Say Fall in Prices Threatens to Bankrupt the Industry.

INDIANAPOLIS, Dec. 6.—Congress was called upon today by a resolution adopted unanimously at the annual convention of the American Farm Bureau Federation to take immediate action for the relief of the farm industry, which, it was said, was threatened with bankruptcy from the depreciation in prices of farm products.

The resolution asked immediate legislation for the extension and renewals of farmers' obligations which have been rediscounted through Federal Reserve Banks, that an embargo be placed against import of agricultural products similar to those raised in the United States, and that legislation be passed "as may be expedient to bring about active trade relations with the Central European as well as other powers of Europe."

The Federal Reserve Board also was asked by another resolution unanimously adopted to take immediate action that will result in extension and renewal of farmers' obligations."

Adoption of the resolutions was the first action taken by the convention, which opened here today with the announcement that delegates from more than thirty States were in attendance.

J. R. Howard of Clinton, Ia., President of the federation, declared the present decline in grain prices alone meant a loss of $7,000,000,000 to the farmers, and he added: "There is entirely too much spread between the farmer and the consumer." He urged enactment of tariff legislation which he said "would give the farm the same measure of protection as industry."

DOG WEARS SPECTACLES.

Boston Spaniel Had His Eyes Weakened by Riding in Auto.

BOSTON, Dec. 6.—A dog with spectacles was shown at the annual fair of the Animal Rescue League today as an example of humanitarian assistance to our dumb friends. The animal was Nemo, a spaniel of high degree and companion to the daughter of Mr. and Mrs. C. W. Allen of Mariboro Street. Riding in an open automobile on windy days had weakened his eyes, it was explained, and goggles were prescribed and fitted by an oculist.

At the Allen home it was said that Nemo had worn the spectacles since Summer whenever he went out of doors. The glasses are fastened to a bone frame that runs to a collar.

Nemo appears to regard them as a necessary encumbrance, it was said, submitting to their adjustment, but well pleased to be relieved of them for play with his consort Tessie, unspectacled, a collie that has enjoyed her motor trips without suffering eye strain.

MORE IDLE MEN IN DETROIT.

Mayor Couzens Estimates the Number of Unemployed at 75,000.

Special to The New York Times.

DETROIT, Dec. 6.—Unemployment in the city is increasing, according to figures compiled by the Employers' Association. The seventy-nine manufacturing plants which make up the organization had 135,151 men working Nov. 30, a decrease of 4,980 from the week before. The plants are employing 63,524 fewer than they did on April 1.

Mayor Couzens said today that he believed there were nearly 75,000 men in the city without work. He estimates that more than 100,000 have been thrown out of employment, but that fully 25 per cent. have left the city.

The figures issued by the Employers' Association show that its plants employed 148,500 men during the week ended Nov. 2; 147,000 for the week ended Nov. 9, and 143,000, 140,000 and 135,000, respectively, for the three succeeding weeks.

TWO CHILDREN DIE IN AUTO ACCIDENTS

Man Dies of Heart Disease When His Car Strikes a Fire Hydrant.

GIRLS RUN DOWN IN STREETS

Child Asking Holiday From School to Celebrate Her Birthday Also Hurt.

Two children were killed by automobiles yesterday and a man died of heart disease when an automobile he was driving struck a fire hydrant. Five other persons were injured in automobile accidents during the day.

Julia Falbee, 3 years old, of 281 Curtis Avenue, Richmond Hill, while crossing Jamaica Avenue near Curtis Avenue at noon, was struck by an automobile owned and driven by Samuel D. Work Jr. of 219 Cooper Street, Brooklyn. Work carried the child to the Jamaica Hospital, where she died from a fracture of the skull. No arrest was made.

Diana Pessen, 5 years old, of 488 East 139th Street, on her way home from a kindergarten, started to race across 139th Street, near Brook Avenue. She tripped and fell in front of an automobile operated by Michael Koenigsburg. One of the front wheels passed over the child before Koenigsburg could stop his machine. The girl died in St. Francis's Hospital.

Leonard Carhart of 1,993 Amsterdam Avenue, a manager in the Butterwick Laboratories, 1,400 Broadway, was pronounced dead by Dr. Hannon of St. Vincent's Hospital a few minutes after an automobile he had been driving struck a fire hydrant at Lafayette and Houston Streets. Policeman Gleenen saw the machine zigzagging down the street and signalled to the driver to stop, but the car continued across Houston Street and crashed into the hydrant. Carhart was alive when Gleenen reached him, but died before the arrival of the ambulance surgeon. Dr. Hannon said the man had died from heart trouble, aggravated by the accident.

Hurrying to school with a note asking that she be excused for the afternoon, as it was her birthday, Anna Wolf, 10 years old, of 911 East 179th Street was struck by an automobile in Honeywell Avenue and 180th Street. Louis DeMartini of 2080 Clinton Avenue, driver of the machine, hurried the girl to Fordham Hospital, where she is in a critical condition from a fracture of the skull. DeMartini was not arrested.

SUMMONS BAKER'S AID.

House Committee Seeks Facts on War Department's Ship Refitting.

WASHINGTON, Dec. 6.—The War Investigation Committee of the House will begin tomorrow an inquiry into settlements by the War Department for the reconditioning of vessels, according to an announcement made tonight by Chairman Graham. The committee has called Colonel J. J. Bradley, Assistant Chief of Transportation, and Lieutenant O. Rundy, legal adviser for the department's board which is reviewing the awards, which are said to aggregate $20,000,000.

Chairman Graham said that the committee desired to know the necessity for "such heavy expenditures," and that it expected to call various high army officials before it for an explanation. The Chairman added that Colonel Bradley had been designated by Secretary Baker as his "personal representative, with supreme authority to make settlement" for the reconditioning of the ships, which number between fifty-five and sixty, and he charged that the original awards of the Reviewing Board had been increased.

MOVES TO END WAR POWERS

Volstead Introduces Bill in House and Will Begin Hearings.

WASHINGTON, Dec. 6.—One of the first steps by the Republican majority in the House to place the country on a peace time basis was taken today by Representative Volstead of Minnesota, chairman of the Judiciary Committee, who introduced a bill repealing all war-time statutes, except the Trading with the Enemy, Food Control, District of Columbia, Rent, Liberty Bond and Espionage acts.

Mr. Volstead announced that the Judiciary Committee would begin hearings immediately. Amendment of the bill in committee to exempt the War Finance Corporation is expected by House leaders.

FOUR HELD FOR MURDERS.

Accused of Killing Waters in Hotel and Barber in Park.

Magistrate Douras, in the West Side Court, yesterday, held without bail for a hearing tomorrow, John Reidy of Milwaukee and Roland Neate, who said he lived in a hotel at Eighth Avenue and Thirty-first Street, on the charge of participating in the murder of Leeds Vaughn Waters in the Plymouth Hotel, in West Thirty-eighth Street, on Nov. 3 last.

The Magistrate also held Reidy, Edward Kohn of 788 Eighth Avenue and Charles Benner, who said he lived in the same hotel with Reidy, without bail for a hearing tomorrow John Reidy of Milwaukee charge of being concerned in the murder of Frank Barbor in Central Park soon after midnight on Nov. 24.

Detectives who arrested the four men told the Magistrate they believed all were connected with the two murders, and that they had evidence that Barbor was shot because he informed the police a few days before that he was lured to a room in West Ninety-first Street by two of the prisoners and robbed. They declared they learned it was the intention of his slayers to beat him for telling the police of the robbery, but that after one of the murderers struck Barbor on the head with a blackjack a second man shot him in the back as he lay on the ground.

HELD IN RESTAURANT THEFT

Woman Is Charged With Larceny After $200 Pin Vanishes.

A woman who said she was Mrs. Leah Levy, 35 years old, of 11 St. Nicholas Avenue, was arrested in the Crillon Restaurant, 15 East Forty-eighth Street, last night charged by Mrs. Maxwell Van Buskirk of 305 West Eighty-sixth Street with the theft of a diamond pin valued at $200 from a wash stand in the women's room of the place.

According to Mrs. Van Buskirk, she had placed her veil and pin on the stand and a few minutes later when she went to pick the veil up noticed that the pin was missing. She questioned a maid who was in the room and Mrs. Levy, but both denied having seen the pin.

Mrs. Van Buskirk complained to the manager, who detained Mrs. Levy and the maid and telephoned to the East Fifty-first Street police station. Detectives O'Leary and Walsh went to the restaurant and after questioning Mrs. Levy placed her under arrest, charged with grand larceny.

LOSES $25,000 IN DIAMONDS.

New York Salesman Says Pickpockets Stole Them.

PHILADELPHIA, Dec. 6.—William Seibel of New York, a salesman for R. A. Breidenbach, importer of precious stones, Malden Lane, New York, reported to the police tonight that pickpockets had robbed him of $25,000 in diamonds, which he carried in a leather case in his inside coat pocket. Seibel today visited a manufacturing jewelry plant here, where he displayed his stock and put the case back in his inside pocket.

He then went to Camden to call on a jeweler, and discovered the loss of the jewels, he said, when he alighted from a trolley car.

OWNER OF THEATRE IS HELD

Charged With Admitting Unguarded Minors—Bail Put at $500.

Charles Goldaciang, 24 years old, arrested Sunday on a charge that he allowed three minors to remain in his Second Street theatre without guardians, was held in $500 bail for a hearing on Thursday by Magistrate Francis X. McQuade in Essex Market Court yesterday. He pleaded not guilty.

WHEATSTRIKE SHUTS NOR. DAKOTA BANKS

Continued from Page 1, Column 6.

Acting under this resolution, bank officials have declined to honor drafts made by public officials in charge of funds.

Many banks in the State have very low reserves and Mr. Lofthus stated frankly today that the Banking Department was not enforcing the legal reserve law for the time being. He was confident, however, that many of the closed banks would be reopened, stating that their assets were good and that these would be realized on as soon as the farmers began to sell grain.

The First National Bank at Medina is the first national bank in the State to close. According to a statement by the cashier, the Federal Reserve system extended loans to the bank, but heavy withdrawals by outside depositors compelled the decision today to close the institution.

In Montana one bank closed recently because of failure to realize on farmers' notes. A bank in Iowa, three in South Dakota and one in Colorado have closed for the same reason.

ESTABLISHED 110 YEARS

BLACK STARR AND FROST

Gifts of Distinction for the Holiday Season

PEARLS
DIAMONDS
JEWELRY
WATCHES
SILVERWARE
GOLD WARE
STATIONERY
LEATHER GOODS

Customers Served by Mail

FIFTH AVENUE CORNER 48th STREET

KNOX CLOTHES For Men

REDUCED 25 PER CENT

$60.00 Suits and Overcoats at $45.00
$80.00 Suits and Overcoats at 60.00
$100.00 Suits and Overcoats at 75.00

The same reductions prevail on all Knox Suits and Overcoats.

Knox Neckwear, Gloves and Canes also reduced 25 Per Cent.

KNOX HAT COMPANY
452 FIFTH AVENUE
161 BROADWAY

ALDERMEN ACCEPT $345,571,599 BUDGET

Continued from Page 1, Column 5.

tion is a State function. By taking up the matter early in the session, the Legislature can settle it in time."

Mr. Curran was equally opposed to the Hylan-LaGuardia method of meeting the Education Department deficit, but had a different remedy. "I think the scheme is all wrong," he said. "Despite what the Mayor says, salaries would have to be cut to effect the saving needed.

"The Mayor says this scheme is the only way to do it without legislation. The issue of revenue bonds does not require legislation, and that is probably what we will come to in the end. Revenue bonds for the required amount should be issued now, so that the Board of Education may know where it stands. Nobody knows how much the departments can save, and under the scheme suggested the whole thing is up in the air."

Mayor's Letter to Board.

To carry out this scheme for filling the treasury of the Department of Education by contributions from other city departments, Mayor Hylan sent this formal request to the Board of Aldermen:

Dec. 6, 1920.
City of New York.
Office of the Mayor.

To the Honorable, the Board of Aldermen, City of New York.

Gentlemen—The annual budget for the year 1921 is now before you for final action, in accordance with Section 226 of the Charter. Great difficulty was encountered this year in making up the budget, owing to the increased cost of materials, supplies and equipment, increases of salaries allowed to municipal employes in order to meet the high cost of living, mandatory legislation passed by the State Legislature without the approval and against the protests of the city authorities, imposing on the city additional obligations amounting to many millions of dollars. Departmental estimates were carefully examined and general reductions were made in every department. After the tentative budget was adopted department heads were again called upon to further reduce their budget in order to provide the necessary funds for the Board of Education and keep the budget within the constitutional tax limit. Further reductions were made. Notwithstanding the most rigid scrutiny and the paring down of the requests by the many city departments, the budget as it now stands does not meet the mandatory requirements of the Department of Education for the year 1921.

Further Reductions Promised.

The Department of Education has reduced their estimate for 1921 from $82,026,462.77 to $77,046,038.77, a reduction of over $4,000,000. Of this amount $50,270,960.83 is now provided for in the budget before you. The Board of Education this morning, every member being present, made further assurances of a reduction of at least $3,000,000, and perhaps more, to a point where it will not impair or interfere with the services and efficiency of the department.

Such reduction by the Board of Education reduces the deficit which the Board of Estimate and Apportionment is endeavoring to make up by reduction in departments of the city.

Since this proposed budget has been transmitted to you a great deal of consideration has been given to the subject in order to meet the situation without passing on to future years the mandatory educational expenses of 1921. When the State Legislature passed the mandatory legislation adding many millions of dollars to the school budget, which the city is compelled to provide, it was realized that such legislation would force the city budget for 1921 millions of dollars beyond the constitutional tax limit. It likewise provided for an amendment to the constitution, which if acted favorably upon by the next session of the Legislature and approved by the people at the next election, will exempt from the constitutional tax limit funds for the Board of Education.

People Taxed to the Limit.

Meetings have been held by members of the Board of Estimate and Apportionment, the Board of Education and representatives of State educational authorities in an endeavor to find some way of making up the deficit without placing a greater burden upon the people of the city, who are already taxed to the limit.

I am pleased to say that with but individual exceptions there has been a united effort to co-operate and help in the solution of this most pressing problem. Three different propositions were advanced: (1) Obtain relief from the Legislature by the imposition of a State tax. This simply means that the State would collect the tax on New York City property which the taxpayers would find added to their 1922 tax rate. (2) Another suggestion would require the Board of Education to come in with a request under Subdivision 8 of Section 877 of the State education law. This would immediately add between $22,000,000 and $24,000,000 to the 1922 budget, in addition to what the budget would naturally be for that year. From the budgetary and financial viewpoint it has the same difficulties and disadvantages as the first proposition.

Unless the State finds some other means of taxation the property owners of the city will be forced to pay the bill. The third suggestion presented was to reduce the activities of every department, and then turn over to the Board of Education the money procured by this drastic curtailment in the many city departments. This is the most businesslike but difficult plan.

Fullest Co-operation Pledged.

After conferring with the President of the Board of Aldermen, a conference was held with the Presidents of the Boroughs of the Bronx, Brooklyn, Queens and Richmond, and department heads under my jurisdiction, at which conference the fullest co-operation was pledged for a further reduction where possible in their respective budgets.

The thought will immediately occur to the Board of Aldermen that under the charter it is limited to reducing the budget and that under Section 226 of the charter the board may reduce the several amounts fixed by the Board of Estimate and Apportionment, except such amounts as are now or may hereafter be fixed by law, and except such amounts as may be inserted by the said Board of Estimate and Apportionment for the payment of State taxes and the payment of interest and principal of the city debt, but the Board of Aldermen may not increase such amounts nor vary the terms or conditions thereof, nor insert any new items.

The only way other than by legislative enactment that any part of the deficit in the Department of Education can be made up is to transfer funds from other departments after the budget becomes effective in 1921. If any items in the budget of the various departments be reduced or stricken out the amounts so saved cannot be used to reduce the deficit in the Board of Education. Reductions suggested should be left in the budget so a transfer may be made from these departments to the Board of Education after the first of the year. I have been assured by the heads of departments and the Borough Presidents referred to that they will make the greatest possible reduction that can be made, which it is hoped will average a 7 per cent. reduction in all departments.

In addition to the proposed reduction above referred to, I am reliably informed, although it is impossible to secure the exact figures from the Finance Department of the city, that probably $4,000,000 or $5,000,000 appropriated for the redemption of special revenue bonds and tax notes will be saved, which can also be transferred to the Board of Education.

I am opposed to reducing the salaries or wages of employes of the city to make up any deficits and any reductions made must be other than personal services. The additional expenses necessarily made because of the war, owing to conditions beyond the control of the city administration, must be met. Very truly yours,

JOHN F. HYLAN, Mayor.

Minority Report for Reduction.

Although President LaGuardia, a Republican, urged compliance with the Mayor's request that no official reductions be made in the budget, most of the Republican members of the board supported the report of the minority members of its Budget Committee, Aldermen August Ferand and William F. Quinn, who submitted a report which recommended reductions which totaled on their face $7,553,030.

This report recommended "the reduction of the appropriation for the office of City Chamberlain from $2,055,063 to $1,000,000," with a statement that the office should be abolished and merged with the Finance Department. The effect of this recommendation was weakened when Alderman William T. Collins, Democratic leader, pointed out that there had been an error in printing the total of the proposed appropriation for the City Chamberlain's office, which was in fact only $84,093, and that the effect of this recommendation of the minority report, if it could be made effective, would be to increase the City Chamberlain's appropriation by more than $900,000.

Alderman B. C. Vladeck, Socialist leader, put in a second minority report, recommending that the budget be sent back to the Board of Estimate without approval.

Two-thirds of the budget appropriations will go for purposes which will in no way benefit directly the people of the city, he said. "The rest will be administered by people whose views of public welfare are determined by class and political affiliations, and whose inefficiency has been proved to every student of municipal government."

Falconer Attacks Tammany.

The majority report stated that the committee believed in the reduction of the budget, but realized that sufficient funds had not been provided for the Board of Education. The report recommended that the heads of city departments cut down their appropriations for materials and supplies and transfer the money saved to the Department of Education.

After long and sometimes acrimonious debate, during which Alderman Bruce M. Falconer, Republican, declared it was time that Tammany was "cleaned out," and that the present Mayor was the most "stupid" the city ever had, the Socialist report was defeated by 46 to 3. The minority report, submitted by the Republican members of the committee, was then defeated, 44 to 11.

The Board then adopted the majority or Democratic report which left the budget just as received from the Board of Estimate, even including the $41,000, included by error, for salaries of employes of the Supreme Court in Brooklyn, with the proviso that the amount thus "saved" should be turned over to the Department of Education.

Ordinarily, the Mayor, under the city charter, has ten days in which to approve or disapprove reductions made by the Aldermen, who then have an opportunity to pass the reductions over the Mayor's veto. As there were no cuts, the action of the Board of Aldermen seems to have settled the budget problem permanently. According to Controller Craig and Mr. Curran there still remains, despite the Board's action and the Mayor's promises, considerable to be done to supply the Board of Education with $25,000,000 or $27,000,000.

HARDING DEMANDS CONGRESS ACTION

Continued from Page 1, Column 7.

on this question that the President-elect desires to consult "the best minds," who will visit him at Marion and wherever else he will spend the three months before his inauguration.

"I do not want the three months remaining of this session to be wasted," said Senator Harding to the newspaper men. "I was quite sincere in what I said from the rostrum this morning. I had arranged my pair with Senator Underwood, who was generous enough to say that he would protect me until my successor comes; a very great courtesy, indeed, in view of so long an absence of the pair. The Vice President took me off my feet for a moment when he asked me to his chair. I wanted to come and meet with the Senate once more, and I was sincere in my expression of reluctance to leave.

Wants Co-operation of Senate.

"I genuinely wish the co-operation of the Senate, and I am hoping for an Administration in which there will be the most cordial, helpful and happy relationship between the executive and legislative branches of the Government. We got away from it during part of the war, largely through the exigencies of war and the necessary bestowal of authority on the Executive. This is not a criticism of the Executive; it is a natural tendency of war.

"I have asked Senators with whom I have conferred to expedite the passage of the appropriation bills which are necessary, so that none of them will go over the 3d of March, in order to have the decks clear for a very likely extra session of Congress when the new Administration comes in. Congress can work during the Spring months if the appropriation measures are out of the way.

"I have not the slightest doubt that there will be a recommendation to the incoming Congress for a revision of our taxing system."

When Mr. Harding was asked if he would recommend to Congress after he was President the creation of a budget system, he said he was hopeful that the pending Budget bill would be put through Congress at the session which began today.

Senator Harding said that he would remain in Marion until the latter part of January and that he would not visit Washington again prior to his inauguration. Where he would be between the latter part of January and his inauguration, Mr. Harding did not indicate. It is reported that he will go to some Southern resort for a month.

Will Retire From Senate in January.

Mr. Harding said that he would resign from the Senate between the 10th and 15th of January when the new Republican Governor of Ohio would appoint Senator-elect Frank Willis to succeed him.

"Please do not put me in the attitude of coming here and presuming to anticipate," said Mr. Harding to the newspaper men. "I want to observe the proprieties. It's rather inevitable and wholly unavoidable that I am here today, and while I am here it is natural that I should confer with my colleagues."

It came out as a result of Senator Harding's visit to Washington that Herbert Hoover was to be the first of the "best minds" to visit Marion. Harry K. Daugherty, Senator Harding's close personal adviser, made the arrangement with Mr. Hoover, who is in New York. The conference is set for Saturday. The fact that Mr. Hoover would be the advance guard of the pilgrims to the front porch has given impetus to the belief that Mr. Hoover will be asked to accept a Cabinet office. He had been suggested for Secretary of Commerce, but since he was called in by the Executive Council of the American

LORDS AGAIN DELAY HOME RULE BILL

Defeat Government Again by Amendment on Putting Measure Into Effect.

BIRKENHEAD IN OPPOSITION

Belief That Lords Will Not Persist in Substituting Senates for the Irish Council.

LONDON, Dec. 6.—The Government was again defeated in the House of Lords tonight when an amendment proposing a new clause to the Home Rule bill, offered by the Marquis of Salisbury, was carried by a vote of 51 to 50.

This amendment provided that neither the Northern nor the Southern Parliament should be established until the King's authority and the protection of the rights and liberties of all persons in both Northern and Southern Ireland were fully assured, and that otherwise the appointed day for putting the act in force should be fixed by resolution of the Imperial Parliament.

In moving his new clause to the bill the Marquess of Salisbury strongly criticised the safeguards in the bill respecting the oath of allegiance and the proposed crown colony system of administration in the event of either Parliament not functioning.

Lord Birkenhead, the Lord Chancellor, declared that the Government could not accept the amendment, as the Government's own proposal contained adequate securities.

The general belief was expressed in the lobbies of the House totnight that some of the changes in the bill made in the House of Lords would not be persisted in. It is expected that the proposal to substitute a joint session of Senates for the Irish Council will not be pressed, and the belief was expressed that the Government would agree to establish a Senate for the South if not for the North of Ireland.

Strong opinions expressed by many members caused the Government to yield and accept an amendment to the bill depriving the Irish Parliament of power to levy a sur-tax in addition to the income tax or super-tax.

Another amendment proposing to establish a single judiciary for the whole of Ireland, instead of two separate judiciaries, was rejected, 75 to 48.

TRAVEL BUREAU HEAD HERE.

Francis Bennett's First Visit to This Country.

Francis Bennett, Director of Bennett's Travel Bureau, which was established by his father in 1845, is at the McAlpin Hotel, making his first visit to the United States, although he has made many world tours with groups of travelers. Mr. Bennett escorted the late Colonel Roosevelt through Denmark, Sweden and Norway when the Colonel returned from his hunting trip in Africa. It was while they were travelling from Christiania to Stockholm that a telegram was received telling of the death of King Edward of England, and Colonel Roosevelt immediately cut short his tour and started for London.

"We are naturally just having our first big travel boom to the Scandinavian countries now since the war," said Mr. Bennett. "During the war we handled thousands of Red Cross, war and civilian travelers between Russia and England and the United States, and at the outbreak of the war had perhaps a thousand Americans stranded there, for whom we secured a vessel to send them to New York, but, of course, the tourist travel was completely stopped.

"A great majority of the tourists at the present time are British and Americans. This Christmas will see great numbers of Scandinavians from the Northwest portion of the United States making trips 'home,' their first in six years, with the result that the ships are well booked up for that time."

To Head Detroit Policewomen.

Special to The New York Times.

DETROIT, Dec. 6.—Miss Virginia Mae Murray, in charge of the Travelers' Aid Society in New York City, was named today as Detroit's first policewoman. She will begin her duties here New Year's Day and will appoint her own staff of from twelve to fifteen women. For the first six months Miss Murray will spend three weeks out of every month in Detroit, and at the end of that time she expects to have her Detroit force working, so she can divide her time between Detroit and New York City for another six months.

Will Count Newberry-Ford Votes.

Special to The New York Times.

WASHINGTON, Dec. 6.—The Senate, which will direct the counting of the votes cast in Michigan when Truman H. Newberry was declared elected to the Senate over Henry Ford, will begin counting the votes Friday.

OVATIONS IN SHOPS FOR MRS. MACSWINEY

Lord Mayor's Widow Is Recognized Wherever She Goes in New York.

FINDS STORES HERE 'GREAT'

"Saleagirls the Politest I Have Ever Seen; Better Than in London," She Says.

Mrs. Muriel MacSwiney, widow of the late Lord Mayor of Cork, was the guest of the staff of The Nation at luncheon yesterday, went shopping and sightseeing and then took up with her lawyers the preparation of her testimony for the "commission" created by that publication to inquire into the Irish situation. This morning at 11:30 she will call on Archbishop Hayes. Later she will have luncheon with Eamon de Valera, "President of the Irish Republic," and then take a train at 3:30 o'clock for Washington.

Mrs. MacSwiney was interested in the cables telling of the request of Father Michael O'Flanagan, acting President of Sinn Fein, to Lloyd George asking him what first step toward peace he proposed.

"The Irish people," she said, "are now calling Lloyd George's bluff, to use a recently acquired American expression."

Mrs. MacSwiney's shopping tour developed into a series of small demonstrations. At Altman's, where she went for a dress, the saleagirl who waited on her recognized Mrs. MacSwiney and her sister at once. She said nothing for a while, but after some talk about the dress had put them on a friendly footing, she said:

"You are Mrs. MacSwiney, are you not?"

When the fact was established, word flew around the floor, and a number of persons gathered around her to shake hands with her. The same thing happened in several other shops and in a drug store.

"I was recognized from the pictures in the papers everywhere I went," she said. "I don't think any one who waited on us missed us. The shops here are great. The saleagirls are the politest I have ever seen and much better than those in London."

Mrs. MacSwiney received letters and telegrams by the hundred yesterday from Irish sympathizers and admirers of her husband, together with many gifts of flowers.

"It is impossible for me to acknowledge all these kind messages from individuals, and I would like to thank them all through the press."

Mrs. MacSwiney said that she and her sister had talked briefly at the luncheon in their honor by the staff of The Nation on the ladies' floor of the Railroad Club, telling something of alleged British atrocities in Ireland.

"We thanked them for their help," she said, "and I said I hoped they would do everything they could to help us win our freedom."

Afterward Mrs. MacSwiney visited the office of The Nation and spent the evening as the guest of Mrs. Henry Villard and Mrs. Oswald Garrison Villard.

The Rev. Father William P. Martin, one of the Cathedral clergy and the celebrant of the mass attended by Mrs. MacSwiney on Sunday, yesterday denied a report that he had avoided seeing Mrs. MacSwiney at the reception at the Cathedral because he was out of sympathy with her trip. Father Martin said that he had hurried from his breakfast after the mass to meet Mrs. MacSwiney, but that it was too late.

MOTHER AND GIRL GUILTY.

Each Shields Other, but Former Is Jailed for Shoplifting.

Mrs. Mary Manning, 50 years old, and her daughter, Mrs. Florence Rymer, 20, of 247 Grove Street, Jersey City, who pleaded guilty in Special Sessions yesterday to shoplifting, tried to shield each other and to assume sole responsibility for the offense.

Agents of the Stores' Mutual Protective Association charged them with the theft of linen and tableware, valued at $67, from a department store. Justices Moss, Voorhees and Kernochan sentenced Mrs. Manning to twenty days in the workhouse. Her daughter was released on a suspended sentence.

Helen Sammons, a maid employed at a hotel, was fined $25 and sentenced to a day in the Tombs on the charge of stealing $19 worth of merchandise from a store. Mrs. Rosalie Kaufman was fined $50 and sent to the Tombs for a day on a similar charge.

JERSEY SCOURED FOR FOUR BANDITS

Police Search Follows Hold-Up of the Ridgewood Town Club.

TRAVELED THERE BY AUTO

Held Up a Hackensack Man in the Street After Robbing the Clubhouse.

Special to The New York Times.

RIDGEWOOD, N. J., Dec. 6.—Posses of policemen and detectives in motorcycles and automobiles last night searched towns and villages in Bergen County for four young bandits who early this evening held up the Ridgewood Town Club here with pistols and later robbed a Hackensack man.

George Havens, State Automobile Inspector, was returning to his home in Hackensack from Newark in his automobile when two masked men with revolvers alighted from an automobile on Essex Street and ordered him to stop his car and throw up his hands. They went through his pockets, taking about $15. Havens told the police he noticed part of the license number of the robbers' machine was "N. Y. 116." From the description Havens gave the police the bandits seem to have been the same that held up the Ridgewood Town Club.

The bandits, wearing masks and carrying pistols, drove up to the club about 7 o'clock and, while two remained in their automobile, the other two entered the office of the club, where they found Jesse Brune, the negro steward. He later told the police that, after he had been ordered to throw his hands in the air, the bandits took $39 from him and $31 from behind the counter. Then they backed into the street and, jumping into the automobile, disappeared.

From the descriptions received from the steward the police declared that the hold-up was the work of the same men who on Saturday night last committed five hold-ups in Bergen County. A general alarm immediately was sent out to the police of the surrounding communities.

Two negroes last night held up H. F. Stone of 945 West Side Avenue, Jersey City, near his home, and when he resisted their attempt to rob him one of them struck him on the head with a blackjack. The bandits became frightened when he fell to the street and escaped without getting his money. He was removed to the City Hospital, where it was said he suffered a concussion of the brain.

JEWS TO WORK WITH LEAGUE

Leaders From Several Countries in Geneva to Present Memorandum.

Copyright, 1920, by The New York Times Company.

Special Cable to THE NEW YORK TIMES.

GENEVA, Dec. 6.—Lucien Wolf, a well-known writer, representing the Jewish Board of Deputies in the British Empire; Nachum Sokolove, President of the committee of Jewish delegates at the Paris Peace Conference; Professor Sylvain Levi and M. Bigar, both delegates of the Alliance Israelite of Paris, together with several other leading Jews from other countries, have arrived at Geneva to place before the League of Nations a memorandum regarding the question of the protection of minorities and finding some remedy against pogroms.

These leaders of Jewish communities in different countries who hitherto have worked independently decided at a meeting held last night to present a joint memorandum to the League of Nations and in the future work hand in hand to prevent pogroms and endeavor to protect Jews against manifestations of anti-Semitism.

ASKS LARGER BRITISH FLEET

Admiralty Roused by American and Japanese Building Plans.

Special Cable to THE NEW YORK TIMES.

LONDON, Tuesday, Dec. 7.—The Daily Chronicle's political correspondent says:

"The Admiralty are making demands for an enlarged shipbuilding program based on shipbuilding by the United States and Japan, to which a majority of the Ministry are opposed.

"I hear that these Admiralty estimates are under consideration of the Cabinet, in the sense that they have been circularized. The demand for more big battleships does not meet with general approval, in view of the new world situation."

Alien Property Cases Up Jan. 3.

WASHINGTON, Dec. 6.—To accelerate liquidation of the affairs of the Alien Property Custodian, the Supreme Court today advanced to Jan. 3 arguments in a number of cases involving the authority of that official to seize securities deposited by German insurance companies for the protection of American policy holders.

Rear Admiral Cowles's Wife Ill.

Mrs. Cowles, the wife of Rear Admiral Cowles and a sister of the late President Roosevelt, has been taken ill at Oldgate, her home at Farmington, Conn. Her sister, Mrs. Corinne Roosevelt Robinson, joined her at Oldgate yesterday afternoon.

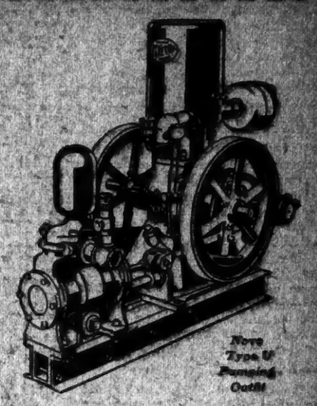

Your Power Problem

Write us about it. Perhaps Novo Reliable Power is what you need.

Novo Type U Pumping Outfit

Novo Engines, 2½ to 15 H. P. Outfits for Pumping, Hoisting, Air Compressing, Sawing. Furnished to operate on gasoline, kerosene, natural or artificial gas.

NOVO ENGINE CO.
Clarence R. Bement, Vice-Pres. & Gen. Mgr.
Factory and Main Office: Lansing, Mich.
New York office, 1017 Woolworth Bldg.—Telephone Barclay 3428. Standard Scale & Supply Company, 145 Chambers St.—Telephone Canal 4814, New York Distributors.

NOVO RELIABLE POWER

OPPORTUNITY FOR EXPERIENCED SECURITIES SALESMEN

An offering of preferred, participating stock of a nationally known corporation that is so intrinsically sound and at the same time so exceptional in its profit possibilities that the sales effort is reduced to the minimum.

The corporation is a recognized leader in one of the largest money-making industries of the day, with a record of remarkable success that is unparalleled in its field, and is known to all classes of people throughout the country.

From a comparatively small original investment profits of many millions have been made within the last three years, and with estimated net profits for the present fiscal year sufficient for dividend requirements fourteen times over, and a profit participation plan that insures the investor a large share of the surplus.

The enormous amount of publicity that this company daily receives, coupled with its established record of financial success, makes this offering distinctive among present day securities. The liberal commission to our salesmen, together with active campaign of co-operation, makes this an opportunity that no salesman of ability can afford to miss.

Call immediately,
Suite 1901—25 West 43rd St., New York City.

PREMIER IS WARY OF PEACE MOVES

Continued from Page 1, Column 4.

settlement was in sight. He believed an offer of real fiscal autonomy to Ireland would be a better agent in a settlement than the Government's present Home Rule bill. Even if less, he admitted that economic pressure exerted by the Government in Ireland through the County Councils would no doubt win out as a policy, though he considered there would be resultant bitterness.

"It is well known that the Government has been ready to go beyond the proposals in the Home Rule bill if there were any real response from representative and accredited bodies in Southern Ireland toward making a permanent settlement. Such response has not been forthcoming. Mr. George Russell (A. E.) who it is understood recently breakfasted with the Prime Minister, is a poet and dreamer, and one of Ireland's most distinguished sons, but he never identified himself with any political party in Ireland, and cannot be regarded in a representative character.

"A withdrawal of the Government subsidy to some of the Southern Irish railways, it is stated, is in contemplation. If this is done it will be on the ground that while such railways are being maintained out of the pockets of the British taxpayers, the railwaymen on these lines are refusing to carry troops or Government stores."

LONDON, Dec. 6 (Associated Press).—Questioned with regard to the message of the Rev. Michael O'Flanagan, acting President of the Sinn Fein, expressing a willingness to make peace at once and asking what was the first step the Premier proposed, Mr. Lloyd George in the House of Commons today said that he had just received and had not considered his reply.

Asked if he thought Father O'Flanagan was "the Sinn Feiner on the bridge, able to speak for the Sinn Fein party," the Premier replied:

"That is what I want to find out, and I do not think it will be very helpful if there are too many conflicting questions asked on the subject."

At a meeting of the Sinn Fein Divisional Council in Dublin during the week-end, reference was made to the report that negotiations were proceeding between the Sinn Fein and the English Government, says the Central News Dublin correspondent today.

It was decided that any person or persons discussing terms of a settlement with a "foreign" Government, unless authorized by the Dail Eireann (Irish Republican Parliament), is guilty of treachery, and that any such negotiations and the results thereof will be repudiated by the people of Ireland, the correspondent adds.

Henderson Finds Desire for Peace.

Arthur Henderson, Labor M. P., who has been carrying out investigations in Ireland with the Labor Commission, returned unexpectedly to London tonight. Other members of the commission remained in Ireland to continue their inquiries.

"I visited Ireland many times," said Mr. Henderson to an interviewer, "but never have I seen a desire for peace so marked and so widespread as now. One notion only prevailed, 'We are tired of this awful strife and want peace.'

"After surveying the entire situation it is my firm conviction that the present moment offers an excellent opportunity for settlement. I strongly believe that if an effort was made now to encourage this desire for peace and to secure an immediate cessation of acts of violence and terror, preparatory acts, we should lay the foundations of a constructive effort for settlement of the constitutional question. Definite efforts should be made to arrange officially the terms of an armistice during which period a conference should be held between representatives of the British Government and representatives of those in Ireland who, to use the words of the Prime Minister, 'were in position to deliver the goods.'

"If these suggestions are acted upon by the Government, I have reason to know that the full weight of the Catholic Church and all organized labor in Ireland would be used to secure a cessation of lawlessness and disorder during the progress of negotiations."

Pressed as to whether there were any responsible Sinn Feiners who would consent to consider with the Government the proposals which he had put forward, Mr. Henderson said his reference to the heads of the Catholic Church and organized labor in Ireland meant that at any rate some of them could speak on behalf of the people who could deliver the goods.

Bishop Acts for Premier.

DUBLIN, Dec. 6 (Associated Press).—Determined efforts to bring about an early peace in Ireland are being made here. Conversations have been in progress more than a week and hope was expressed last night by some of those engaged in the negotiations that within another week a tangible basis of settlement might be reached.

The chief intermediary at work is the Right Rev. Patrick Joseph Clune, Bishop of Perth, Australia, who, it is understood, has been asked by Premier Lloyd George to sound out Sinn Fein sentiment and prepare, if possible, the ground on which a foundation for the peace edifice can be reared.

Mgr. Clune is a native of County Clare, and went to Australia twenty-four years ago. He arrived in Ireland last August, and, after visiting for several weeks at Ennis and other districts in County Clare, made a number of trips back and forth to England. He stated to The Associated Press yesterday that negotiations still were progressing, but that it was too soon to make any positive prediction relative to their success. He declared, however, that he cherished great hopes that good would be forthcoming from efforts made in the last week, and expressed confidence that a truce could be arranged before Christmas. He is exercising full powers of mediation and arbitration to achieve that end.

Mgr. Clune planned to have a final interview today with Sir Hamar Greenwood, Chief Secretary for Ireland, who made a special week-end trip to Ireland in connection with the peace movement. The Australian prelate expects to go to London at once to report on the result of his work to Premier Lloyd George. Every facility to carry out his mission had been given him by the Government, he said, and he was so free from espionage that he has talked not only with Arthur Griffith and other Republican and Nationalist leaders, but with men in the active element of the Sinn Fein movement on whom the Government is trying its utmost to lay its hands.

"It is too early as yet to make public what thus far has been accomplished," he said when asked the nature of the settlement he thought it was possible to reach. "Whether my efforts bear fruit is for London to determine, for it is there that peace must be made, and not in Ireland. My work has been merely to try to arrange the preliminaries, and I will know, perhaps in a week, whether it has been successful."

So far as can be ascertained, members of the British Labor Commission visiting Ireland are not directly concerned in the peace movement, although Mgr. Clune is engineering. Arthur Henderson had a long talk with Cardinal Logue yesterday and is returning to England, leaving other members of the commission to pursue their investigations.

Another of Mgr. Clune's conferences was with Bishop Fogarty of Killaloe.

Archbishop of Thurles Appeals.

BELFAST, Ireland, Dec. 6.—Archbishop Harty, speaking in Thurles Cathedral yesterday, said: "We ought to pray for Irish peace, and peace with justice and honor."

"I am convinced," he continued, "that a continuance of violence would spell ruin for Ireland. In some ways the time seems favorable for peace. At last there is a rift in the dark clouds which have been over our country for some time. The Archbishop of Tuam has appealed for a truce of God, and Cardinal Logue (Primate of Ireland) has given his blessing to the appeal.

"The Archbishop of Dublin has stated that any effort which has for its object the cessation of all acts of violence and other provocative acts would receive the support of the whole hierarchy. Eoghan Sweetman, a member of the Dail Eireann, has spoken in favor of peace. The Galway County Council and the Urban Council have passed resolutions in favor of a truce, and in favor also of a conference between representatives of the Dail Eireann and the British Government to arrange a truce and the preliminaries of peace.

"Outside of this country there are forces favoring a just peace. We have the noble letter of Cardinal Mercier and the Belgian Bishops, for which Ireland must ever be grateful. We see also sympathy for Ireland displayed in the Italian Parliament.

"These and other things give some rays of hope. Let us invoke the aid of the Immaculate Mother of God. She will not desert us now, when we ask her to obtain for us a just and lasting peace."

Arrest Six in Dublin Council.

Copyright, 1920, by The New York Times Company.

Special Cable to THE NEW YORK TIMES.

DUBLIN, Dec. 6.—Six members of the Dublin Corporation (City Council), including Alderman Michael Staines, M. P., were arrested today by auxiliary police who raided the City Hall while a meeting was in progress. A heated debate was taking place in connection with the legality and regularity of the minutes and the position of the Town Clerk, when fully armed auxiliarymen made a sudden appearance behind the Lord Mayor's chair. Two, carrying revolvers, stood in front of the Lord Mayor and one beckoned to him and said: "I would like to speak to you for a moment."

The Lord Mayor descended from the dais and engaged in a brief discussion with the officers. Others of the auxiliary division meanwhile entered the chamber and took up various positions. The roll of the Council was demanded and on its production the name of Alderman Staines was called twice. There was a dead silence, and finally the officer in charge of the party said: "Surely there is somebody here who can identify the members," adding: "we shall probably have to take the lot." Two officers then crossed to a back bench where the Alderman was seated and asked him, "Are you Staines?" He replied in the affirmative and was immediately handed over to the escort.

Further names were called, but the members proved to be absent. Ultimately the following six were taken into custody: Alderman Michael Staines, M. P.; Alderman Thomas Lawless, James Brennan, Joseph Clark, J. V. Lawless and Michael Lynch.

By ironical circumstances a resolution was to have been moved calling for a month's truce of outrage and reprisals and appointment of a committee to inquire into the whole question of reconciliation.

Altogether over 600 arrests have now been made in Dublin and a second party has been taken by destroyers to the internment camp prepared at Ballykinlar, County Down.

LIVERPOOL, Dec. 6.—Sensational Sinn Fein documents, alleged to deal with purchases of arms and munitions on a great scale, are reported to have been discovered during a raid at Seaforth. In the course of the raid two young and stylishly attired Irish girls were arrested.

LONDON, Dec. 6.—Soldiers conducting a raid in Queenstown have arrested Hugh O'Reilly, the Town Clerk, it being alleged that seditious documents were found in his possession, says a dispatch to The Daily Mail. The residence of Bishop Fogarty of Killaloe, at Ennis, also was raided on Sunday during the absence of the Bishop, and some papers were confiscated.

The newspaper's labor correspondent states that during the interview between Arthur Henderson, labor leader in the House of Commons, and Cardinal Logue, Primate of Ireland, last week, the Cardinal said he was extremely anxious to assist in ending the reign of terror, and that the Catholic hierarchy would exert every effort to bring about a permanent settlement of the Irish problem.

ASSEMBLY ALLOWS ARGENTINIANS TO GO

Continued from Page 1, Column 3.

ceived indication of this in a cablegram from Chicago."

Hints Argentina Will Leave League.

Señor Pueyrredon intimated that the withdrawal of Argentina from the assembly might be followed shortly by a formal announcement of that country's intention to retire from the League itself.

Hialmas Branting of Sweden asked that Mr. Doherty's amendment eliminating Article X. from the covenant of the League and that presented by the Argentina delegation regarding the admission of all States be sent to committee without debate for study.

During the discussion Mr. Doherty said that while the Canadian delegation felt that its amendment was one that might well be discussed now, as the opinion seemed to be that all amendments should be dealt with in the same manner, the Canadian delegation would not insist upon immediate consideration of its proposition.

The sub-committee for the admission of new States decided today to recommend that Armenia and the States carved out of Russia be not admitted to the League, but that they be permitted to co-operate on the technical organizations of the League.

Canada Yields After Debate.

Copyright, 1920, by The Chicago Tribune Co.

GENEVA, Dec. 6.—The amendment proposed by C. J. Doherty, the Canadian Minister of Justice, which would erase Article X. from the League covenant, was side-tracked today until the next session of the League Assembly, but this did not prevent the Canadian leader from conducting a bitter protest against domination of the League's affairs by the League Council—a protest in which he was opposed by M. Viviani of France.

"I understand it is the unanimous view of the Bureau that all amendments shall be referred to the commission," said Mr. Doherty. "Under these circumstances our only course is to submit, otherwise we should have shown you the importance of striking out Article X. and the result such action would have had on the other side of the Atlantic.

"We cannot carry our proposals without the co-operation of the Council and Assembly. We yield to the inevitable."

It was not until 1:30 o'clock this afternoon, long after the customary luncheon hour, when the big powers delegates were getting hungry and peevish, that Canada made her stand.

Mr. Doherty insisted that the Council should not usurp all the rights of the Assembly and represent the League entirely on all business coming up during the eleven months of each year, when the Assembly was not in session.

M. Viviani charged Mr. Doherty time after time, but the Canadian held his ground until President Paul Hymans settled the matter in a highly original way.

"Gentlemen," he said, "we don't understand exactly what points you are quibbling over, but let us accept the commission's report as it is. Then Mr. Doherty and you, Mr. Viviani, can get together afterward and try to come to some agreement."

The hungry representatives jumped to their feet and started a rush toward the cloakroom, thus ending the session.

ARGENTINE OPINION DIVIDED.

La Nacion Strongly Condemns Withdrawal From the Assembly.

BUENOS AIRES, Dec. 6 (Associated Press).—The newspapers of Buenos Aires are divided in their comment on the withdrawal of the Argentine delegation from the Assembly of the League of Nations in Geneva, some of them complaining that the Government had not taken the people into its confidence as to its position before the departure of the delegation for Geneva. Others assert that Argentina has put itself in the company of the nations defeated in the war, and in the position of being an advocate for Germany.

La Nacion says the position of the Argentine delegation is impossible. "The delegation was sent with a mysterious mission whose object was to dazzle the world," the newspaper asserts, "declaring itself thereby the champion of the German disaster. It only succeeded, as was logical, in making us participants in this disaster. Thus, like the defeated countries, we remain outside the League.

"But while for them this situation is a tragic result, while for the United States it is a complication of the Treaty of Versailles which it is able to accept or not as a conquering power, while for Russia it is a question of principles diametrically opposed, for us it constitutes flight. It is worse than collapse, it is ridiculous.

"The country remains in an attitude dangerously uncomfortable, responsibility for which the Government cannot share with the people because it is the result of secret diplomacy. The time has come to ask in the name of patriotism if the Government is going to prefer its own interests to that of the nation, to its good name before the world."

La Nacion withholds judgment until the Government more clearly discloses the attitude it has assumed. The newspaper says that the League of Nations cannot be a partial league, wherein lies its defect, and in order to make progress it must be corrected.

La Prensa also withholds judgment until the Government defines its attitude, but severely criticizes the manner in which the Government proceeded in adhering to the League and in withdrawing its delegation. The newspaper declares the Government had not comprehended the League pact and sent the Argentine delegation with the erroneous idea that it could be present as a spectator and that Argentina could appear there, not as a member of the League, but merely to help establish it.

La Prensa also criticizes the Government for not having submitted its adherence to the League to Congress for its approval.

The Patria degli Italiani, the organ of the Italian colony in Argentina, warmly praises what it terms the ideality of Argentina's attitude. The newspaper says Señor Pueyrredon did logically what he had to do after the Assembly declined to consider Argentina's amendments. But compares Señor Pueyrredon's efforts to those of Don Quixote and refers to Paraguay as his Sancho Panza.

La Argentina, supporting the Government, asks by what right the nations signatory to the treaty expect all other nations to follow them "with closed mouths" in decisions which they have made unquestionably for their own benefit.

Chilean Comment on Withdrawal.

SANTIAGO, Chile, Dec. 6.—La Nacion, commenting on the retirement of the Argentine delegation from the League Assembly, thinks the incident offers two main aspects.

"First," says the paper, "this action may signify rupture of Latin-American solidarity. Secondly, it may seriously affect the existence of the League, weakened by the obstinate abstention of the United States. Regarding the first, perhaps Senor Pueyrredon acted after exchanging ideas with other delegations from this Continent."

La Nacion asserts that Argentina's withdrawal will appear as a perturbing element in the concert of world powers, and adds:

"Whatever importance may be attributed to the idea of equality of nations, it is impossible to ignore the inequality of interests, influences, wealth and populations. It would be an error to adopt merely a legal stand as an obstacle to a state of things in which the foremost nations of the world see embodied peace and tranquility for all.

"It would be another matter if Argentina's action responds to the tendency of the American policy, signifying consideration of the League as a purely European entity. Such an evolution would merit the most careful attention of our Government."

The Diario Ilustrado thinks that Chile should remain in the League so long as other nations remain and so long as there is hope that the League may be of benefit to the world.

"We remain not as a great nation, but as an independent nation," says the paper. "Let us conform to the logic of events and show that when we take the road we follow until it is impassable."

McCORMICK "NOT SURPRISED."

Senator, Now in Paris, Refuses Further Comment on Argentina.

PARIS, Dec. 6.—When United States Senator Medill McCormick received word of the withdrawal of the Argentine delegation from the Assembly of the League of Nations yesterday, he said to a representative of The Excelsior:

"That interests me very much, but it does not surprise me at all."

The newspaper's representative read Senator McCormick a cablegram quoting Senator Henry Cabot Lodge as saying: "Some of the nations represented in the League are beginning to find out objections to it which we discovered nearly two years ago," and Senator McCormick answered:

"I will not add a word to what I said in Washington on the subject of the League."

Senator McCormick, in his rapid survey of Europe, will remain in Paris until Friday, going then to Geneva, Vienna, Budapest, Belgrade and Warsaw and later to other capitals not yet definitely determined.

Senator McCormick spent today meeting French public men. He has a full program ahead of him, including a conference with Premier Leygues and dinners with the Marquis de Chambrun and the Marquis de La Ferronnays, member of the Chamber of Deputies and political representative of the French Government for some time at the headquarters of General Pershing. At these dinners arrangements will be made for Senator McCormick to meet numerous French statesmen.

FINNS CLING TO ALANDS.

Press Says Islands Must Not Be Traded for Admission to League.

Copyright, 1920, by The New York Times Company.

Special Cable to THE NEW YORK TIMES.

COPENHAGEN, Dec. 6.—A special to the Berlingske Tidende from Helsingfors says the whole press comments on the discussion of Finnish questions at the conference of the League of Nations and maintain that Finland cannot cede the Aland Islands in return for admittance to the League.

In reference to the military question, the press declares that so long as an aggressive soviet rule exists in Russia it is Finland's duty to maintain a strong defense in order to protect western interests, but as soon as the situation clears in Russia and friendly relations are re-established Finland will be agreeable to a reduction of military forces.

GERMANS PRAISE ARGENTINA.

Press Assails Allied Leaders and Predicts More Withdrawals.

BERLIN, Dec. 6.—The Conservative Tageszeitung, discussing the action of the Argentine delegation at Geneva, says:

"The League now stands revealed in all its nakedness. Millerand, Leygues, Lloyd George, Curzon and the rest can with wry faces proclaim themselves an unholy alliance for the prevention of the real reconstruction of the world."

The Deutsche Zeitung prophesies that other nations will soon follow "the example set by this honorable and independent challenge to the tyranny of Great Britain."

Vorwärts, the Socialist organ, representing the largest party in Germany, expresses the belief that this action presages the dissolution of the League of Nations in its present form and the formation of "a new and more democratic league, embracing all the civilized nations of the world."

The newspaper characterizes Argentina's decision to withdraw as a "noble exploit," which it says probably was made possible only by the South American republic's remaining aloof from "the general corruption of the war."

In conclusion, expressing the hope that other nations will realize the significance of Argentina's action, Vorwärts says: "The Versailles League of Nations is dead. Long live the true League."

100 NORWEGIANS TO VILNA.

League Is Notified of Willingness to Send Troops.

GENEVA, Dec. 6.—Dr. George Hagerup of the Norwegian delegation announced today that Norway was prepared to send one company of 100 men as the country's contribution to the League army destined for Vilna.

The sending of the contingent depends upon a sufficient number of volunteers coming forward for the purpose. Dr. Hagerup's notification to the League points out.

SPAIN OFFERS AID IN ARMENIA.

President Awaits Further Advices on the Plans of the Powers.

Special to The New York Times.

WASHINGTON, Dec. 6.—Señor Don Juan Riano y Gayangos, the Spanish Ambassador to the United States, called at the State Department this afternoon to inform Acting Secretary of State David that he had received instructions from his Government to express to the United States Government the willingness of Spain to co-operate in the mediatory efforts of President Wilson to compose the Turkish-Armenian situation in any way that she might help.

President Wilson has not determined definitely the means he will employ in his efforts to deal with the situation through personal mediation by a representative. He has indicated his willingness to use his good offices in the Armenian situation "upon assurances of the moral and diplomatic support of the principal powers," and relying upon the Council of the League of Nations to suggest to me the avenues through which my proffer should be conveyed and the parties to whom it should be addressed." He is waiting for further advices regarding the situation in Armenia and as to the assistance he will receive from the principal allied powers. It was stated that he had not yet selected his personal representative to act in the negotiations with the Turkish Nationalists and the Armenians.

The President's request for assurances of the "moral and diplomatic support" of the powers is regarded as one of the important bases of the President's acceptance of the invitation from the League Council to undertake this mediation, because it is considered altogether probable that Mustapha Kemal Pasha will balk at the projected mediation unless he feels that it will result in some revision of the Treaty of Sevres in favor of the claims of the Turkish Nationalists.

Centenary Sale — Gunther Furs

ENTIRE STOCK AT UNUSUAL PRICE INDUCEMENTS

The following items are illustrative of the remarkable offerings:

Women's Coats

	WERE	Reduced to
Beaver Coat (30 inch)	$675.00	$475.00
Gray Squirrel Coat (32 inch)	525.00	375.00
Black Persian Coat (26 inch)	975.00	725.00
Raccoon Coat (36 inch)	625.00	425.00
Taupe Colored Nutria Coat (36 inch)	475.00	325.00
South American Leopard Coat, Taupe Nutria Collar and Cuffs (34 inch)	295.00	225.00
Hudson Seal Coat, Beaver Collar and Cuffs (36 inch)	475.00	375.00
Hudson Seal Coat, Beaver Collar and Cuffs (40 inch)	525.00	415.00
Hudson Seal Coat, Beaver Collar and Cuffs (45 inch)	550.00	435.00

Scarfs and Capes

	WERE	Reduced to
Natural Blue Fox Scarf	$200.00	$140.00
Natural Blue Fox Scarf	395.00	265.00
Natural Blue Fox Scarf	575.00	385.00
Natural Cross Fox Scarf	150.00	100.00
Natural Cross Fox Scarf	325.00	215.00
Natural Cross Fox Scarf	425.00	285.00
Blended Hudson Bay Sable Scarf	110.00	85.00
Blended Hudson Bay Sable Scarf	450.00	300.00
Blended Hudson Bay Sable Cape	750.00	500.00

Purchases for Holiday gifts will be placed, free of charge, on storage subject to delivery.

C. G. Gunther's Sons
391 Fifth Avenue, New York

Furriers exclusively for one hundred years.

Cost

There isn't much difference in the price of engravings—but oh, what a difference in the way they reproduce!

You take no chances when you send your drawings or photographs to us.

The reproductions are faithful. All that is in the original—so far as is mechanically possible—is brought out.

Color Process, Ben Day, Half Tone, Line or Combination.

Phone or write and have a representative call.

Sterling Engraving Co.
New York
TWIN PLANTS
200 William Street
Telephone: Beekman 2900
30th Avenue at 36th Street
Telephone Longacre 820

ELGIN
Guaranteed 20 Yrs.

$14.70

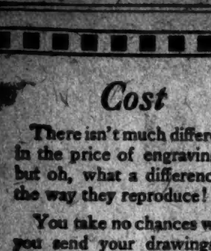

This 20 year Gold Filled regulation famous Gentlemen's Elgin watch measures up to the highest standard of watch excellence. We sell it with the understanding that if you can purchase this watch for this price anywhere else we will refund your money.

14kt Solid Gold Elgin Watch, $25.00
14kt Solid Gold Octagon Wrist-watch, 15 Jewel.....$23.00
14kt Solid Gold Fancy Wrist-watch, 17 Jewel.....$40.00
Other watches up to $500.

P. S.—We will reserve any of these watches on a small deposit.

Reubens & Benjamin
Diamonds, Watches and Jewelry
7 Maiden Lane, 3d Floor

Photo-Engravings Saleman

Ben Miles has an interesting proposition for a photo-engraving salesman

Salary and Commission.

All Replies Strictly Confidential.

Ben Miles, 166 7th Av., N. Y.

WORLD'S TRADE REVIEWED.

To appreciate the great business movements of 1920 and to become acquainted with the views of leading business men as to possibilities next year, order your newsdealer to deliver the Annual Review of The Annalist, Monday, January 3, 1921. Complete record of transactions on New York and other stock exchanges, record of business, steel, textiles, copper, wheat, etc., economic developments throughout the world treated by authoritative writers. Ten cents a copy. The Annalist, published by The New York Times Company every Monday. $5.00 a year by mail.—Advt.

KILLED IN MINGO WHILE UNDER BAIL

Continued from Page 1, Column 2.

ness to negotiate with the operators. They are anxious to have Governor Cornwell of this State and Governor Morrow of Kentucky intervene with a view of bringing about a conference between the contending operators and miners.

In the absence of a conference or arbitration it seems likely that the strike will continue indefinitely.

1,700 Living in Tents.

The situation may be changed by future conditions in the tent colonies established to house striking miners and their families.

Although, generally speaking, the health of the tent dwellers so far has been good, the coming of Winter may bring about a change which may compel the authorities to intervene. The strike leaders are spending much money and are doing everything in their power to ameliorate conditions for the strikers sheltered in these colonies, but there is a general absence of sanitation and of school facilities for the large number of children among the tent dwellers. One of the reasons why the leaders of the strike are so anxious to bring about a conference and a settlement of the strike is the grave concern they feel for the women and children who form such a large proportion of the tent colonists.

There are nine of these colonies at Lick Creek, Len, Thacker, Rose Siding, Nolan, Naugatuck, Blockton, Red Jacket and Sprigg. The tent cities cluster on the bottoms in the narrow valley, through which the Tug River follows its winding, whimsical course between West Virginia and Kentucky, with the mountains, now bereft of the verdure and charm that Summer lends to them, frowning on either side. All the strike colonists do not live in the tent cities. All the way from Kermit to War Eagle, a stretch of forty miles or so along the Tug, the mountainsides are studded with solitary tents or tents in groups of two or three.

David Fowler, on whose shoulders rests the care of the strikers, said today there were some five hundred tents and 1,700 tent dwellers.

The next to the largest of the tent colonies is the one at Lick Creek. In reality there are two colonies at this spot, which, according to the union officials, house some thirty-five families between them. The main colony is directly on the shore of the Tug River and is composed of some forty tents. There is what might be termed a "suburb" a short distance away, shut off from view by a spur of the mountains.

Visit to a Tent Colony.

The road to Lick Creek is difficult to negotiate even in good weather and with a high-powered automobile. After a heavy rain, judging from what THE TIMES correspondent saw on a visit to the colony, it must be impassable. For stretches the black mire on the bottoms was five or six inches deep. The road climbs the mountain in a series of turns so abrupt that, coming and going, a visitor figuratively can almost shake hands with himself.

To reach the camp the correspondent was compelled to climb down the steep mountainside. The tents are arranged in rows with streets between. Over the colony was flying a tattered American flag, all the worse for months of exposure to all sorts of weather. Many of the tents had been vacated. Others, toppled over by storms, had not been rehabilitated and made habitable again. Débris strewed the streets in many places. A few men colonists were at work putting flooring in tents. Few women were in sight, but children, white and black, were playing in the sunshine after days of imprisonment in the tents during the rainy, stormy weather that has prevailed here of late.

Some of the children were anaemic and underfed and the women showed traces of the life they had been compelled to endure, some for many months. The men generally seemed healthy and in good spirits, but the women appeared to have lapsed into a state of hopelessness, and even among the children it was difficult to arouse enthusiasm even by an announcement that the visitor had brought candy, enough to go around among them all.

The correspondent visited a number of the tents and talked with many of the tent dwellers. Most of those in the Lick Creek colony had come from mines in Kentucky involved in the strike. One of the first tents visited was occupied by Reuben Salier, who came from Leckie Colliery. This tent had a board flooring and an open fireplace. Most of the tents have open fireplaces, which give a little bit of cheer as well as some warmth. They have been built in every instance by the colonists themselves out of rough boulders and mortar. There was a table, a few rickety chairs, a sewing machine and four beds in the tent. There were five children.

No Milk for the Baby.

"We have been here since June," said Mrs. Salier. "We have had enough to eat and the union has done for us all that could be expected, but of course this life has been hard on us, especially on the children. You can see for yourself how we are fixed."

Mrs. Salier was clearly out of her element in her surroundings. Her dress showed an attempt at neatness under difficult circumstances that was lacking among some of the other women. The clothing of the children was patched and their shoes showed signs of having been worn beyond their allotted time. On the $12 a week that this family receives from the union they have been able to get meat about twice a week. The rest of the time they live on bread and vegetables.

"If I only had some milk for the baby," said Mrs. Salier, pointing to a crib in a corner where a tiny baby with a wan face was sleeping. "The little girl has been sick ever since we got here. We cannot get the proper food for her and camp life is too hard on her. But what are we to do?"

"Sure, it is tough to live here," said the husband, who appeared in the doorway of the tent and had overheard. "But I would rather live here than submit to the conditions the operators demand as a condition for giving us our jobs back."

One complaint was the lack of clothing and shoes. The announcement by Mr. Fowler that a carload of clothing had arrived from Cincinnati and was to be distributed by the clothing committee seemed to create a great deal of satisfaction, though in some quarters it was received with looks of incredulity. They have been waiting for apparel fit to wear so long that most of them have lost hope. The little children seemed incapable of enthusiasm. All of them are American children, for there are no foreigners in the camp and few in any of the others.

"The foreigners lit out when the shooting began," explained Martin Justice, a mountaineer, who is Mayor of the Lick Creek tent city, with contempt in his voice. "We are all Americans and good enough Americans to hold out for our rights, even though it is tough to live this way."

The announcement that the candy would be distributed to the children in the "public square" brought them in a flock to one end of the camp where Fowler, with some assistance, dispensed several pounds of candy to the little ones. They received their share gratefully. But though it was a rare delicacy, there were not the screams of delight that might have been expected. They were too subdued for that. One little fellow took advantage of the occasion to gravely inform Fowler that he wanted new overalls. Those he wore were worn to the bone.

"You will get your overalls all right, my little fellow, and if you are good Santa Claus will call when Christmas comes," said the labor leader, who has children of his own at home in Scranton. There was no cheering for Santa. The children had forgotten how to cheer. Some of the women who stood about hugging tiny infants in their arms looked grave and sombre at this reference to holidays which, even under the very best conditions will be bleak and cheerless in this Lick Creek camp.

One little fellow when he received his gift of candy from Fowler looked into his face and said:

"My little brother says that he is too sick to come."

"Whereupon a procession was formed, led by Fowler, to a tent some distance away, where a pale little fellow with big blue eyes held out tiny hands for an expected piece of candy or two and got enough to make him feel like a millionaire. Most of the children had dirty faces and were running around in clothing that was oiled and patched. One boy was barefooted on this chill December day, but some were exceptionally clean, and it was apparent that their mothers, amid the squalor of camp life, had made heroic efforts to keep their clothing clean and in good repair.

None of the children so far have had any school days since they went into camp. On the mountainside nearby there is a schoolhouse, but no classes. A teacher was to have come today, according to the colony gossip, but he did not appear. A majority of the children were of school age and some of them complained, as did their mothers, over the fact that they could not go to school.

Governor Cornwell Issues Statement.

Special to The New York Times.

CHARLESTON, W. Va., Dec. 6.—The assertion that there is virtual warfare within the ranks of the United Mine Workers, as shown by statements coming from international officers at Indianapolis and those in charge of the strike in Mingo County, was made in a statement issued today by Governor John J. Cornwell. In his statement the Governor said:

"The statement in today's newspapers alleged to have emanated from the International Executive Board, United Mine Workers, Indianapolis, is lying propaganda. The assertion that there is a private army of gunmen employed in Mingo County, the strike region, is without the semblance of truth, as every newspaperman who has been in the field knows, and as I believe the local union officials will admit.

"Since the tragedy at Matewan early in May, when a number of the employes of the Felts Detective Agency were killed, no employes of that or any other concern, so far as I know or have been able to find out, have been in the strike region except to pass through on a train or to appear at court in Williamson in answer to summons. If any are in the field they are not guards, but secret operatives. Not have any other armed guards been employed by the operators so far as I can learn. These things they agreed not to do following the Matewan tragedy. I promised to protect life and property in that region to the best of my ability, and they promised to employ no private guards. In addition to this the Sheriff of Mingo County and his force of deputies have been friendly to and sympathetic with the union and its organizers. The local union officials will verify that statement.

"While the officials at Indianapolis are giving out their lying statements for the purpose of poisoning the public mind, and John L. Lewis is calling on me to resign my office and denouncing me for bringing Federal troops into the county, the officials in charge of the strike in Mingo are giving out statements expressing satisfaction with the treatment they are receiving at the hands of the troops, and proposing me as an arbitrator of their troubles. Evidently the Indianapolis people are not in close touch with the situation.

"I have tried to make it plain to both sides and to the general public that I have no part or parcel in the fight of the United Mine Workers to organize the Mingo field, and could have none if I wanted it. I am interested only in preventing civil war down there, and in bringing to an end the murders and the sniping that has been going on; in stopping the dynamiting of property and the lawlessness that has prevailed.

"It was for that purpose I brought Federal troops back into the county, and asked that it be put, not under martial law, but under temporary military control. The troops are helping to collect guns and otherwise cleaning up the situation. As soon as they complete this work they will be withdrawn. Steps in the meantime are being taken to increase the State police force. A new Sheriff will come into office on Jan. 1, and I feel confident that the county and State will then be able to prevent further serious trouble, no matter how long the strike continues."

McCutcheon's

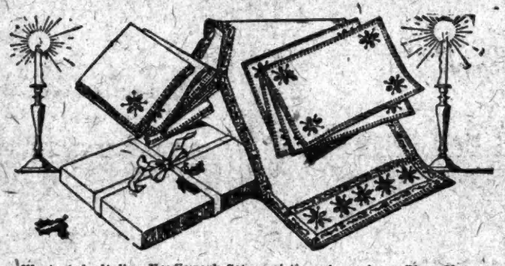

Illustrated—Italian Needlework Set consisting of one dozen Place Mats, one dozen Luncheon Napkins and a Table Runner. $125.00 Set.

The Holiday Gift of Fancy Linens

FEW GIFTS are more acceptable to the discriminating housekeeper than a beautiful Set of Fancy Linens—exquisite in workmanship, yet practical in durability.

Our large stocks of unique individual pieces and sets—all moderately priced—offer a solution to many perplexing gift problems.

A Few Suggestions

Tea Cloths—Round and Square. In French and Italian Filet, Cutwork and Needlepoint, Mosaic, Fayal Openwork and exquisite Embroidery. $6.75 to 275.00 each.

Scarfs and Table Runners—Of every useful size in Madeira Embroidery, Mosaic openwork, Cluny Lace, Italian Embroidery and Cutwork and Porto Rican Drawnwork. $3.50 to 150.00 each.

Centerpieces — From France, Italy, Ireland, Belgium, Madeira, China and Japan. $2.00 to 225.00 ea.

Lunch and Dinner Cloths—Round, Square, and Oblong. Madeira Embroidery and Openwork, Mosaic work, and Lace and Embroidery. Prices range from Round Madeira Cloth, 72 in. diameter at $32.50, to Cloth of finest Point Burano Lace, 90 in. diameter, $2350.00.

Luncheon Sets—Round, Square, Oval and Oblong, in a wide variety of new designs. Prices range from 13 piece Madeira Set at $8.50, to 37 piece set Fine Fil-Tire Work, $300.00.

Special—An attractive lot of Italian Cutwork and Embroidered Luncheon Sets. 25 pieces $39.00 set.

Fifth Avenue New York — 34th and 33d Streets

Reg. Trade Mark

OLD ENGLISH SILVER
SEVENTEENTH AND EIGHTEENTH CENTURY ENGLISH AND FRENCH FURNITURE

The most unusual collection which has come to America in many years is now on exhibition at The Anderson Galleries, Park Avenue and Fifty-ninth Street.

¶ The exhibition will continue until the days of sale, Friday and Saturday, December 10 and 11, at 2:30 P. M.

Importers Since 1866

McGibbon & Co.
1 AND 3 WEST 37TH ST.
ONE DOOR FROM FIFTH AVENUE

FURNITURE OF QUALITY
CONSTRUCTION AND FINISH ARE THE BEST

AS ILLUSTRATED

Solid Mahogany Gateleg Table, 32½ in. x 45½ in	$60.00
Table Lamp, 27 in. high, Decorated Wood Base	42.00
Lamp Shade of Parchment, 18 in. diameter	25.00
Mirror, 20x30 in.	45.00
Armchair, Rush Seat	30.50
Side Chair, Rush Seat	21.75

Windsor Arm or Rocking Chairs, brown mahogany $37.50; Windsor Side Chairs. 25.00
Mahogany Tipleaf Tables, 24 in. top 35.00
Mahogany Console Card Tables, 30 in. top, 48.00
Davenport Tables 67.50
Refectory Tables $130 to $325
Draw Leaf Top Tables $325.00

Sofas, Arm and Easy Chairs, Chaise Longues, Day Beds, Wing Chairs, Slipper Chairs. MADE IN OUR OWN WORKROOMS.

STORE OPEN 9 A. M. TO 5:30 P. M.

McGibbon for Quality

TIFFANY & Co.
FIFTH AVENUE & 37TH STREET

DIAMOND WRIST WATCHES AND PENDANT WATCHES

FRANKLIN SIMON MEN'S SHOPS
2 to 8 WEST 38th STREET

At Reduced Prices

Men's Hand-Tailored Dinner-Coat and Trousers
$85.00
Reduced from $100.00

Dress-Coat and Trousers
$95.00
Reduced from $110.00

The fabric is fine unfinished worsted. The collars are either cloth or silk, while lapels and interiors are garnished with rich lustre silks. And in the more youthful models, the cuffs and pockets are delicately silk-braided.

But chief of all, they are genuinely and finely hand-tailored and really do get away from that stiff and wooden quality which is the bane of all machine-made clothes.

Franklin Simon & Co.
FIFTH AVENUE

The 1920 Imported Havana Cigars

A Luxury—
But Not An Extravagance

Once in a while—and only once in a while—there grows a crop of Havana Tobacco of exceptional fineness. This year's Imported Cigars are made from such a crop—they are the rare kind that improve with age.

Yet their prices represent an increase of only about 40% in ten years, while other commodities—most domestic cigars among them—have gone up 100%.

Stock up on them—present prices will not come down for a long time.

Cigar Manufacturers' Association of the Island of Cuba

The 1920 Crop Havana Tobacco Best Since 1905

Alexander's Shoe Sale
Men's Shoes
priced below replacement values

$9.65 instead of $12 and more
$12.70 instead of $14 to $25

An abundant choice of styles, leather and sizes—at both stores

548 Fifth Ave. Above 45th Street
Sixth Avenue At 19th Street

Select carefully—we cannot exchange or credit sale shoes

J. M. Gidding & Co.
564-568 and 568 Fifth Avenue. 46TH and 47TH STS

OFFER
WONDERFUL PRICE CONCESSIONS
ON THE ENTIRE COLLECTION OF

EXQUISITE FURS

SUITABLE FOR GIFT PURPOSES OR PERSONAL WEAR

FUR DOLMANS AND MAGNIFICENT FUR WRAPS

LONG AND SHORT FUR COATS
FOR MOTOR, SPORT OR STREET WEAR

STOLES · SCARFS · SETS AND SEPARATE PIECES
FASHIONED IN THE VARIOUS DESIRABLE PELTS OF THE SEASON

BROADTAIL	
Handsome Wrap (Genuine Leipzig Dyed Skins—Hudson Sable Collar)	$3800
Stunning Wrap (Large Kolinsky Collar)	$1950
Short Day Coat (34 inch length)	$1395
MINK	
Handsome Cape (Natural dark Eastern skins)	$2800
Short Day Coat (32 inch length)	$1395
SQUIRREL	
Handsome Day Wrap (45 inch length, choice skins)	$850
Short Day Coats (36 inch length, dark natural blue-grey skins)	$800
CARACUL	
Choice Wrap (Large Kolinsky Collar)	$1275
Attractive Wrap (45 inch length, choice skins)	$595
Handsome Wrap (Opossum trimming)	$650
MOLE	
Handsome Cape	$595
Smart Cape Wrap	$750
HUDSON SEAL	
Stunning Day Wraps (Extra choice quality skins)	$975
Smart Day Wraps (45 inch length)	$550
Handsome Wrap Coats (Beaver and skunk trim)	$795

This Year
A Victrola *for* Christmas

Special Victrola Offer

Victrola XI 150.00
Records to the amount of 15.00
Total 165.00

$8.50 Down

Balance in small monthly payments

(Victrola Dep't—Fifth Floor)

James McCreery & Co.
5th Avenue *34th Street*

All Work and no Play Makes the Knickerbocker Ice Man a Dull Boy—

So the evening of December Seventh has been set for one grand good time. The place is Palm Garden; the hosts, the Employees of the Knickerbocker Ice Company. The Company counts it an honor to be guests—a privilege to play as well as to work with its employees, most of whom are stockholders.

Many guests from other ice companies will be present to enjoy the splendid vaudeville show, to join in the dancing, and to share the holiday spirit. Knickerbocker Iced Water served throughout the evening

Knickerbocker ICE Company

For the Day of Christmas or for your Southland trip—

—present yourself with a precious gift chosen from among the many hundreds of overwhelmingly charming, high-character

Maxon

GOWNS WRAPS SUITS

for every occasion

Half-Priced!

—and even less!—because they are Samples.

Maxon prices have just been reduced

MAXON MODEL GOWNS

1587 Broadway cor. 48 St.

One flight up—elevator or stairway

Quality Food At moderate price, Deliciously cooked, Tastefully served.

Honest-to-Goodness Table d'Hote upstairs, Luncheon 90c, Dinner $1.50

A LA CARTE MENU

Sea Food and Game in Season

Homey, cheery. Music noon and evening.

WENNING'S

"THE QUALITY RESTAURANT"

121 W. 45th, bet. B'way & 6th Ave.

NO CHECK ROOM. NO COVER CHARGE

UNTERMYER CALLS CITY INQUIRY 'FARCE'

Suggests That Estimate Board Take Up Contracts Already Shown to Be Collusive.

URGES BRINGING OF SUITS

Says Contractors Should Be Made to Pay for Removing Ashes From Court House Site.

Samuel Untermyer, counsel to the Lockwood committee, in a letter yesterday to Joseph Haag, secretary to the Board of Estimate, suggested that the city, instead of continuing its "dreary farce" of asking contractors to say whether they were parties to matched bids, take up all the contracts which have already been shown to be collusive. In this connection he mentioned contracts affecting several schools.

Mr. Untermyer's letter follows:

Dec. 6, 1920.

Hon. Joseph Haag, Secretary Board of Estimate and Apportionment, Municipal Building, New York City:

Dear Sir—My letter to you under date of Nov. 24 contains the following:

As illustrating how your proposed investigation may work in practical operation I suggest that you consider the case of the dumping by Holland & Co. into the Courthouse excavation of the ashes that they were paid by the city to dispose of. It will probably cost the city in the neighborhood of $400,000 to remove them. That your board considers it necessary to remove those ashes at this great expense to the city is evidenced by the fact that although you have canceled all other Courthouse contracts you have permitted this contract to continue.

Do you gentlemen regard yourselves as so constituted that with the best intentions it will be possible for you to conduct an impartial inquiry and to report fairly on that extraordinary performance, which I assume had your sanction? Was it not your duty when you voted the money for the removal of these ashes to have made inquiry to ascertain how they came to be there? In my opinion independent counsel should be at once employed to begin suit against the members of the firm of Holland & Co., including Mr. Whalen, for the recovery of the money that the city is expending in removing the ashes, and there is no doubt in my mind of a recovery. It will then also develop under what authority and influences this act of vandalism was perpetrated.

I desire now to know whether this suggestion was formally put before the board, and, if so, what, if any, action was taken upon it. The board may rest assured that this demand will not be allowed to go unanswered.

Mr. Whalen and his firm, and any other contractor who dumped ashes into the Court House site, will have to repay the city the cost of their removal, which the city is now paying at the exorbitant price of $5.70 per load under a contract that should have been canceled when the other contracts regarding the Court House site were annulled.

Permit me to suggest that the prosecution of these suits be placed in the hands of your special counsel, Meier Steinbrink, who can be relied upon to see to it that the suits will not be allowed to die and that the city's rights will be safeguarded. Every $400,000 saved to the city in this way counts for something.

While we are upon this general subject, you may recall that a month or more ago, at the request of the Corporation Counsel, the Hettrick papers were placed at his disposal, and he had some one examining and taking notes from them. Presumably the contents of these papers were investigated, but if so I fear that the work was very superficially done. Our committee has now had the subject gone over, and we find important evidence, apparently overlooked by Mr. O'Brien's representative, relating to

Heating contract affecting Public School 100.

Limestone contracts affecting Public Schools 57, New York; 144, Brooklyn; 97, New York, and 43, New York.

Also with respect to sandstone for Ward's Island, New York,

all bearing the most conclusive evidence of matched and collusive bidding.

The heating contract with respect to Public School 100, amounting to nearly $100,000, is particularly flagrant.

May I suggest that instead of the board spending a day or more of every week, to say nothing of the considerable amount of the taxpayers' money involved, in going through this dreary farce of asking contractors the futile question of whether they were parties to combinations or matched or collusive bids, to which they would of course answer "No," the board might devote itself to taking up the mass of bids that have ripened into contracts and that are already shown to be collusive.

Reverting again to the primary purpose of this letter, will you kindly secure for me a definite reply from the board as to what it proposes to do with respect to the suit removal claim and how soon and through whom it proposes to do it? Very truly yours,

SAMUEL UNTERMYER.

The Lockwood committee will meet at 10:30 today in the City Hall.

BRINDELL TWICE ARRAIGNED.

Two Others Held With Labor Leader on New Indictments.

Robert P. Brindell, President of the Building Trades Council, was arraigned twice in ten minutes yesterday before Judge Mulqueen in General Sessions. The first time was on a new indictment charging extortion, and the second was on a superseding indictment.

On the new indictment William H. Chapman of 101 West Seventy-fourth Street, walking delegate of the Plumbers' Union, was charged with extortion. He appeared at the same time as Brindell. A third defendant not yet arrested was named in the indictment.

On the superseding indictment Brindell was arraigned with Peter Stadtmuller, one of his chief lieutenants. Bail for Brindell was continued at $100,000, and for Stadtmuller at $50,000. In the case of Chapman, $50,000 was fixed. Chapman was represented by Henry Ginnane of the law firm of Fallon & McGee.

MILLER TO DECIDE ON CITY INVESTIGATION

Continued from Page 1, Column 1.

Committee is displaced by an entirely new committee, this member said, it is the intention of Mr. Untermyer's opponents to have him sidetracked altogether.

Following the Robinson-Steinberg suggestion for a new committee, Alderman Bruce M. Falconer, Republican, who comes from the same district, yesterday prepared a resolution for submission to the board next week, calling upon the incoming Legislature to appoint a special joint committee to investigate conditions in the city, "including the various municipal departments and the various departments of the county governments."

Attacks Administration.

The preamble of the resolution recites that charges and counter-charges of graft and corruption have been made by various members of the Hylan administration and District Attorney Swann's office; that officials of the Police Department under Commissioner Enright, aids of the District Attorney, and David Hirshfield, Commissioner of Accounts, have been indicted and that investigations by the Lockwood committee show evidence of collusion between favored contractors and members of Mayor Hylan's official cabinet and prominent politicians in and out of office. These conditions, it is stated, show the need of an investigation by the Legislature.

Referring to his resolution, which went over until next Tuesday, Alderman Falconer said that the time was ripe for a great municipal housecleaning. The people, he said, were disgusted and discouraged with the Hylan administration and seriously disturbed over the question of the city's present and future finances. The Alderman accused the Hylan administration, among other things, of "incompetetence, waste, extravagance, disorder, vanity, self-edulation, self-complacency, hypocrisy, self-advertising, self-seeking, ignorance, helplessness, pettiness, spite, prejudice, shiftiness, evasiveness, lack of foresight, mutual distrust, recrimination, quarreling and bickering."

"By all means let us have a legislative investigation of this administration and its departments, of the city contracts in connection with collusive bidding, and the relations between politicians who have become secretly rich and corrupt contractors and others.

THE NAME Hall HAS INSPIRED CONFIDENCE FOR NEARLY A CENTURY

BEDDING SPECIALISTS

FRANK A. HALL & SONS

25 West 45th St., New York City

Offices AND Floors

Bush Terminal Building

130 West 42nd Street

CROSS & BROWN CO.

18 E. 41st St. Murray Hill 7100

Hydro-Electric Development

"Unharnessed water" is probably the greatest existing waste of power. But each year sees more water put to work.

The Power Service specialists of the Qidde organization are experienced in the design and construction of hydro-electric power plants.

Walter Kidde & Company Incorporated

Engineers and Constructors

140 Cedar Street, New York

BONWIT TELLER & CO.

The Specialty Shop of Originations

FIFTH AVENUE AT 38TH STREET

Gifts of Charm

REAL CHINESE JADE

NECKLACES *and* PENDANTS

Uncolored Natural Green Jade

Every piece of jade in this collection has an individual mark of distinction, apparent in the wondrous depth of the color tones, the perfect matching, the fine graduations of the stones in the necklaces and the beautiful hand carved designs on the pendants.

Round Jade Bead Necklaces
24 to 42 inches long
28.50 to 100.00

Graduated Jade Bead Necklaces
18 to 22 inches long
50.00 to 650.00

Hand-Carved Jade Pendants
35.00 to 150.00

Other Necklaces of Real Stones in the Fashionable Green Tones

Real Aventurine Necklaces
26 inches long.....45.00
30 inches long.....55.00

Real Malachite Necklaces
38 inches long.....125.00

Real Amazonite Necklaces
22 to 36 inches long
50.00 to 150.00

Franklin Simon & Co.

A Store of Individual Shops

FIFTH AVENUE—*37th and 38th Streets*

Women's Strap Evening Slippers A-glitter in Metal Brocade or Cloth of Gold or Silver . . . . .

DAZZLING AS THE PAGEANT OF EVENING GOWNS, EVENING SLIPPERS ADOPT STRAPS FOR SMARTNESS AND SECURITY . . .

15.00

Presenting all the advantages of the custom shoemaker in variety and individuality of models, adding the advantage of immediate selection, and doubling all advantages with values unparalleled.

Hand Turned Soles and Louis XV Heels

RHINESTONE SLIPPER BUCKLES OR BUTTONS
2.50 TO 25.00

FEMININE SLIPPER SHOP—*Third Floor*

FRANKLIN SIMON MEN'S SHOPS
2 to 8 WEST 38th STREET

The year's biggest event in

MEN'S

Genuine Mocha Gloves

$3.85

Reduced from $6.00

THEY are Mochas—genuine, guaranteed, bona fide Mochas, velvet to the touch, and "velvet" in the value! The right clasp, the right backs, the right quality, and the right shade—Oxford gray. A utility glove for day wear—an evening glove for gay wear—a stability glove for all wear—the glove of gloves and the gift of gifts—and unqualifiedly the greatest value of the year in fine Mochas!

Franklin Simon & Co.

FIFTH AVENUE

FRANKLIN SIMON MEN'S SHOPS
2 to 8 WEST 38th STREET

Men's Aquascutum Winter Overcoats

$95.00

Bottom Price for Top Quality

Reduced cost of English Exchange accounts for reductions in price

But the quality is still normal, even though the price isn't. Aquascutum fleeces are still the wonder fabrics of the world, and all the other English overcoats rolled into one do not disturb the international popularity of Aquascutum as the only overcoat truly representative of the English tradition in loom and line.

In Chesterfields, Raglans, Box coats, Ulsters and Great coats

Exclusive New York Agents for Aquascutum, Ltd.

Franklin Simon & Co.

FIFTH AVENUE

Broadway Saks & Company at 34th Street

Announce to Begin This Morning an

Extraordinary Sale of

Men's Union Suits, Shirts *and* Drawers

4370 Garments—every one perfect

At Remarkable Savings in Price

720 Union Suits
Regularly $3.50
At $2

Wool mixed union suits, made over perfect-fitting measurements, assuring maximum comfort and very carefully finished. Natural grey only. All sizes.

1700 Union Suits
Regularly $7.00 to $10.00
At $3.95

Made of selected wool yarn, by the well-known Chalmers Knitting Mills. Medium and heavy weights, in the much wanted natural grey and white.

1250 Shirts and Drawers
Regularly $5.00
At $1.95

Fine ribbed wool shirts with long sleeves, and wool drawers in regular and stout sizes. Each a Chalmers garment and worthy of your entire confidence.

700 Shirts and Drawers
Regularly $3.00
At $1.50

Light weight wool shirts and drawers, ideally suited to those who spend much time indoors. Shirts may be had with long or short sleeves. Drawers in regular sizes.

Main Floor

The Kensico Cemetery

America's Burial Park

LEE WILSON DODD'S

Book of Susan

On Sale at any bookstore. $2.00

L. P. Dutton & Co., 681 5th Av., N. Y.

THE ANNALIST FOR CHRISTMAS.

The news of financial happenings and allied interests, published every Monday in The Annalist, will be of value to a business friend. Why not enter a subscription as a Christmas remembrance? Sent to any address in the United States for five dollars. —adv.

PEARLS
PRECIOUS STONES

STERLING SILVER
JEWELRY
WATCHES
STATIONERY
SILVER PLATE

REED & BARTON
ESTABLISHED 1824
THEODORE B. STARR, INC.
ESTABLISHED 1862
FIFTH AVENUE AT 47th STREET
4 MAIDEN LANE
NEW YORK

INQUIRY INTO BLAST OF 50 10-INCH SHELLS

Army Board Named to Investigate Fire and Explosion on Lighter Off Fort Hamilton.

WOMAN'S INJURIES SERIOUS

Ten-Pound Piece of Shell Plunged Into House Where Dinner Party Was Assembled.

An investigation into the origin of the fire which set off fifty ten-inch shells Sunday at Fort Hamilton, spreading terror through that section of Brooklyn and destroying the fort's ammunition pier and the army steam lighter Amackassin, was begun yesterday by a Board of Inquiry appointed by Colonel Alfred A. Hunter, commandant of the fort. The board is composed of Majors H. W. Stovall and E. J. Cullen and Captain R. I. Imperatori.

As a first step they questioned Captain Fred Hoppe and the fifteen members of the lighter's crew. The officers declined to say what their investigation had disclosed, but it was reported that it had been indicated that the fire started from electric current in the engine room.

Mrs. Mary Grassman, 28 years old, of 9,481 Ridge Boulevard, one of the victims of the shell fragments, was reported last night to be in a serious condition in the Bay Ridge Sanitarium. Her right arm and shoulder were fractured. William Schmitt of 315 Eighty-third Street, another victim, was in the Brooklyn Eye and Ear Hospital, 94 Livingston Street, where it was said that he had probably lost the sight of one eye. Schmitt, with his father, mother, sister and a friend, was in an automobile hit by a shell.

A ten-pound piece of shell easing ploughed through the roof of the home of Dr. E. H. G. Hunter, Shore Road and Ninety-sixth Street, about a half mile from the fort, and tore its way through to the cellar. The physician was entertaining a party at dinner on the first floor and asleep in a crib in a room on the second floor was a baby. The ten-pound missile passed within three yards of the baby's crib.

Danish Condensed Milk Coming.

Copyright, 1920, by The New York Times Company.

Special Cable to THE NEW YORK TIMES.

COPENHAGEN, Dec. 6.—A large shipment of condensed milk has been dispatched from Copenhagen to the United States by a Danish dairy. The recent delegation to America made an agreement for supplying large quantities.

KILLED ON EVE OF SAILING.

Brooklyn Italian Shoots Clevelander Six Times in Ending Old Feud.

A few hours before he was to have sailed for his old home in Italy, Gaetano Lanzone of Cleveland, Ohio, was shot dead last night in front of 97 Union Street, Brooklyn, by Vincenzo Bulone, 119 Union Street, an old enemy, who lay in wait for him. Lanzone and Bulone quarreled in Sandusky, Ohio, four years ago, and Lanzone shot Bulone. On the same evening a brother of Bulone was shot and killed by a business partner of Lanzone.

After he recovered from his wounds Bulone came, with his mother, to Brooklyn to live, while Lanzone and his partner moved quietly to Cleveland. Lanzone decided recently to visit his old home and came to New York, with two friends, to embark. Yesterday, while walking in the Brooklyn Italian quarter, Lanzone met Bulone and threatened to kill him if he told the police of the shooting of four years ago. Lanzone and his two companions then went to Flatbush to spend the night.

Bulone, meanwhile, got a revolver and took up his watch in Union Street at a point near which he thought Lanzone would pass. When Lanzone came in sight, Bulone fired three times, and when his victim fell fired two more shots into the body. Policeman Harry Peterson of the Hamilton Avenue Police Station heard the shots and ran to the scene. He grappled with Bulone, who freed himself and fired another shot into Lanzone's body before he was subdued.

Feeling among the Italian residents of the neighborhood, where Bulone was well known, ran high and police reserves were called to prevent their rescuing the prisoner, who is charged with homicide.

CREDIT BANKS IN PALESTINE.

Samuel Is Negotiating With Financiers for Their Establishment.

LONDON, Dec. 6 (Jewish Telegraph Agency)—Sir Herbert Samuel, High Commissioner for Palestine, has informed the Palestine Advisory Council that he is negotiating with English, American and Egyptian financiers for the establishment of credit banks throughout Palestine, says a dispatch from Jerusalem. Sir Herbert added that he hoped to see these banks operating in the near future.

The Advisory Council is considering the admission of women as solicitors in the Palestine courts. Norman Bentwich, head of the Palestine Judicial Department, and Sir Herbert are said to favor their admission.

The Anglo-Jewish Association at its annual meeting today adopted a resolution thanking the members of the Peace Conference in Paris for securing minority rights for the Jews in Eastern Europe. The association also declared its gratitude to the British Government for accepting the mandate for Palestine and for including the Balfour declaration of Palestine as the Jewish homeland in the Turkish Peace Treaty.

The association sent congratulations to Sir Matthew Nathan, Vice President of the association, on his recent appointment as Governor of Queensland, Australia.

JACQUES
The House of Distinctive Jewels
Pearl Necklaces
Pendant Watches Bracelets
561 Fifth Ave., Corner 46th St.

Macy's Macy's

The Burner of Delicious Perfume

WE look to France for the whims of fashion—the turn of a ribbon, the length of a sleeve. And now we have found the inimitable way the French have of perfuming their limousines or boudoirs.

The burner of perfume is a slender object of soft silver plated or gold plated finish, finely made to harmonize with the luxurious furnishings of your boudoir or limousine. In the limousine, it hangs between the windows—where the vase for flowers sometimes hangs. Fill the little tube with your favorite perfume—hold a lighted match to the wick a moment—and from the open top comes the softest fragrance, subtle, scarcely noticeable, like the fragrance of Spring's first flowers.

This is a novel gift that is distinctly different.

$8.94 to $19.89

Macy's—Fifth Floor, 35th St., Front.

R. H. Macy & Co.
HERALD SQUARE Inc. NEW YORK

Macy's Macy's

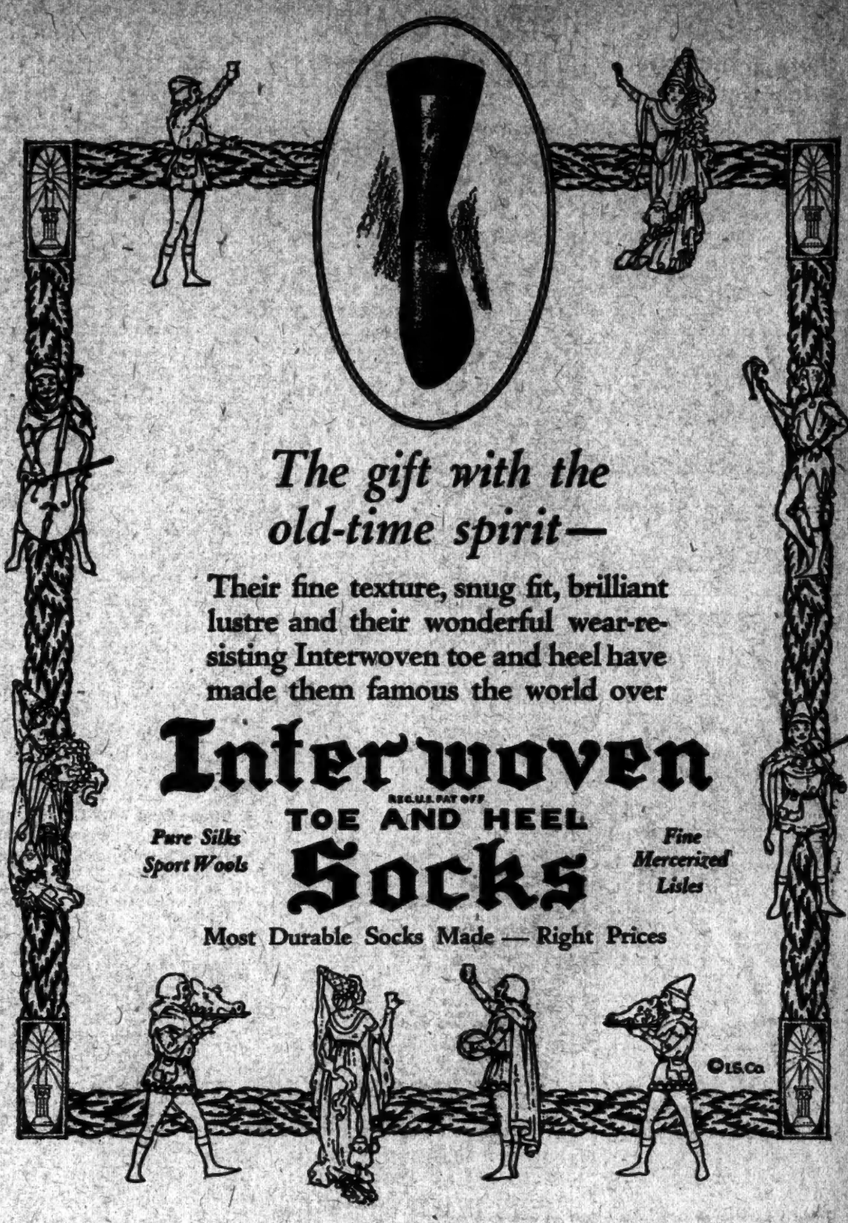

The gift with the old-time spirit—

Their fine texture, snug fit, brilliant lustre and their wonderful wear-resisting Interwoven toe and heel have made them famous the world over

Interwoven
REG. U.S. PAT. OFF.
TOE AND HEEL
Socks

Pure Silks Sport Wools Fine Mercerized Lisles

Most Durable Socks Made — Right Prices

©1S.Co

Buy it from the Navy

U. S. NAVY SALE

Shovels

Locations abbreviated below are:—NSD, Naval Supply Depot, 20th and 3rd Ave., Sc. Brooklyn; NY, Navy Yard, New York; Phil., Philadelphia; Bos., Boston; Chst., Charleston, S. C.; Ptsm., Portsmouth; MI, Mare Island, Calif.

60c Gross lots; Snow Shovels, long-handled. (By Kohler Co., Canton, O.)—1,115-NSD.

$1 each

18 gross lots; $1.10 in 6-doz. lots; $1.25 in 1-doz. lots, for any size or type listed below, F.O.B. present location. Tied in bundles of 6.

Styles—Quantities—Locations.

Square-point, Trench, "D." No. 2—640-NSD.
Hand, D-Handle.—400-Chst.
Hand, D-Handle, Round-point, No. 2.—1,928-NSD.
Hand, Short-Handle, Round-point, No. 2.—476-NSD.
Hand, Long-Handle, Square-point, No. 2.—2,000-Chst : 2,400-MI.
Hand, Long-Handle, Round-point, No. 2.—4,300-Bos : 10,000-Chst : 9,000-MI.
Hand, Long-Handle, Round-point, Trench, No. 2.—2,650-NSD.
Trenching, No. 2, Round-point.—425-Bos.
Trenching, No. 2, Square-point.—1,000-Bos.
Coal, Scoop-type, Square-point, No. 5.—5,428-NY : 7,800-Phil : 2,900-Bos.
Coal, Scoop-type, Square-point, No. 5.—700-Bos : 4,950-Phil : 2,400-MI : 400-Ptsm : 1,889-Chst.
Coal, Scoop-type, Square-pt., No. 3.—550-Bos.
Coal, Scoop-type, Round-pt., No. 6.—400-Bos.
Coal, Round-end, No. 7.—180 Bos.
Coaling, Type 1, Square-pt., No. 2.—500-MI.
Molders, No. 2.—1,548-Bos.

Ten per cent. reduction on wholesale orders (over $250). Additional discount on orders over $2,000, 3%; over $5,000, 5%; over $10,000, 10%; over $25,000 15%.

Ring Sunset 3100, Ext. 755. Or call at Sample Room, Board of Survey, Appraisal and Sale, NAVAL SUPPLY DEPOT, 29th and 3rd Ave., Sc. Brooklyn, N. Y.

EUGENE H. TRICOU,
Lieut. Commander (S.C.), U. S. N.

Buy it from the Navy

WHAT IS TROUBLING HAWAII?

A study of the serious problems now confronting the Hawaiian Islands, land and labor problems. One of 40 features in December CURRENT HISTORY MAGAZINE on news stands, profusely illustrated. —Advt.

FOUNDED 1856

PYRAMIDING success in our offering of Winter suits for men and young men, at reduced prices, has encouraged further additions in sizes and variety.

Suits that were $50 to $65
Now $42

Suits that were $65 to $90
Now $54

Mixtures, blue and black

BROKAW BROTHERS
1457-1463 BROADWAY
AT FORTY-SECOND STREET

The Niceties of Shoe Making

THE Edwin Clapp Shoe has always appealed to the man whose preference is for the finer products of craftsmanship. Our shoes embody those niceties of shoe making procurable only when pride of workmanship and superiority of material are combined with long experience in just one thing, the making of nothing but high-grade shoes.

Kangaroo, the ideal shoe for City wear, is shown in a variety of shapes and patterns. In Calfskin, Cordovan and Patent Leather, we offer styles suitable for day or evening wear.

WOMEN:—At both our Shops you will find distinctive styles in Edwin Clapp Shoes for Women, embodying trim feminine style with sturdy masculine service.

THE Edwin Clapp SHOE
ESTABLISHED 1858

New Down-Town Store
146 Fulton Street, near Broadway

Up-Town Store
6 East 42d Street—3 doors from Fifth Av.

LEASE EXPIRES!! SELLING OUT!!

We can't afford to pay the raise in rent, so we'll have to close up when our lease expires. We have nowhere to move our numerous stocks o' Wardrobe and Steamer Trunks, Bags, Suit Cases, etc. Other dealers can't take them off our hands—they have large stocks of their own. So the only way we have to dispose of the stock is to plunge the knife deep Every article in stock will be offered at way below wholesale cost. No reasonable offer refused.

WARDROBE TRUNKS

Strongest Construction
$24.95
Values to $65

BAGS AND SUIT CASES

Genuine Cow-hide Bags $6.50
(3 piece) 20 inch Values to 22.50

Genuine Leather Suit Case $7.50
24 and 28 inch Values to 24.50
EXTRA SPECIAL

NOTE 62 UNCALLED FOR TRUNKS on which deposits were forfeited will be sacrificed for balance due.

NONE SENT C. O. D.

FIXTURES FOR SALE

M. KOTLER TRUNK CO.
Between
506 Sixth Avenue, 30th & 31st Sts.
1 block from Gimbels

Mail orders filled when accompanied by money order

Open Evenings Until 8:30

GIMBEL BROTHERS
32nd STREET - BROADWAY - 33rd STREET NEW YORK CITY

Relief for Your Feet

Callouses, run-over heels, weak or fallen arches, swellings, aches, and other foot troubles, are *needless* afflictions.

Come to our demonstration by skilled expert.

Wizard
System of Foot Correction

Do your feet hurt, ache or tire out easily? Is it hard for you to get fitted comfortably in the style of shoes you like to wear. *The remedy is simple.*

The wonderful Wizard way to end foot troubles is being demonstrated at our store now. We use the Wizard System regularly to relieve foot-sufferers. Now a visiting expert from Wizard Headquarters is with us. He will advise you about your feet without charge.

The Wizard method is entirely different from any other. Soft leather inserts are individually adjusted in overlapping pockets, to restore your feet to normal condition. All strain and undue pressure cease, because this method *removes the cause* of the trouble.

Come, see how delightfully comfortable the Wizard System will make your feet. Get immediate, complete and lasting foot-relief.

GIMBELS—Second Floor

Christmas Sale

Used Upright, Grand and Player Pianos of the Finest Quality Only

RARE BARGAINS

UPRIGHTS from $65 GRANDS from $495
PLAYER PIANOS from $395

Convenient Terms of Payment Arranged. Better Than Renting. A Liberal Allowance for Your Piano.

Knabe Warerooms
Fifth Avenue at Thirty-ninth St.

Have You a Stout Friend?

She will be sure to appreciate the Gift of a dainty

BLOUSE

for CHRISTMAS

Lane Bryant has the loveliest new creations especially designed for stout women in sizes 39 to 56 Bust.

6.95, 10.00 and up

Lane Bryant

21-23 West 38th Street

DEAUVILLE

PEARL BRACELET

Every woman will be delighted with this perfectly matched bracelet of fine French indestructibl. Pearls—smart, durable, dainty and inexpensive, mounted in solid gold with three bars and a snug-fitting ball clasp that will not slip.

In green gold or platinum finish—in individual blue and gold silk-lined box. Sold by all good jewelers and Department Stores.

MILLER BROS.,

230 Fifth Ave., N. Y.

Sole distributors for United States.

Lithuania's Right to Be a Nation.

An exhaustive review by Jonas Vileisis, the Representative of Lithuania in America. One of 40 features in December CURRENT HISTORY MAGAZINE, on news stands; profusely illustrated.—Advt.

SEEK AN ALUMNUS FOR NEW YALE HEAD

University Men Are Prominent Among Candidates Proposed to Succeed President Hadley.

COMMITTEE MEETS DEC. 11

Will Discuss Long List, but Decision May Not Be Reached Before Next Spring.

Selection of a successor to Dr. Arthur Twining Hadley as President of Yale University will be discussed at the regular monthly meeting of the Yale Corporation in New Haven next Saturday, but members of the corporation do not think it probable that the final decision will be made then.

Samuel H. Fisher, Chairman of the committee of five appointed to canvass for candidates, said yesterday that the reports of the committee members would not be made public even after the election of the new President. They will remain in Yale's archives until history is written.

Mr. Fisher would not discuss the statement of John V. Farwell of Chicago, another member of the committee, that the list of candidates had narrowed down to six.

Scores of candidates have been considered, and one of the first steps was to look over the lists of Yale graduates for prominent alumni in the educational field. It is the desire of the members of the corporation to fill the place with an alumnus if possible, but there is a flood of applications from graduates of other colleges.

Candidates most frequently mentioned for the Presidency are Horace Dutton Taft, brother of ex-President Taft and founder of the Taft School; Dr. Herbert E. Hawkes, Dean of Columbia College; the Rev. Dr. Henry Sloane Coffin pastor of the Madison Avenue Presbyterian Church in this city; the Rev. Anson Phelps Stokes, Secretary of the Yale Corporation; Professor Irving Fisher of Yale, and Dr. George E. Vincent, President of the Rockefeller Foundation and ex-President of the University of Minnesota.

Another namet hat has been brought up in the last few days is that of Dr. Fred Towsley Murphy, a Yale graduate, who has been Professor of Surgery in Washington University at St. Louis since 1911. Henry P. Davison, partner of J. P. Morgan & Co. and Chairman of the War Council of the American Red Cross, also has been mentioned. All these candidates except Mr. Davison are Yale graduates.

STUDENT HURT IN RUSH.

Columbia Freshman May Have a Broken Back—His Class Wins.

Harold F. Bloomer, Columbia freshman, living at 250 East 240th Street, the Bronx, was taken to St. Luke's Hospital yesterday, suffering from a possible fracture of the fourth spinal vertebras, received in the annual flag rush at South Field between the newcomers to Columbia and the sophomores. According to Dr. W. H. McCastline, the university physician, Bloomer will probably recover.

Dr. McCastline, who was summoned when Bloomer lay prostrate on the field, found him partially paralyzed and ordered him removed to the hospital at once. An X-ray photograph today will determine the extent of Bloomer's injuries.

Before the injured man was discovered, the freshmen managed to lift the flag, an achievement immediately celebrated in a snake dance down Broadway to 110th Street.

New Neponsit Club to Open Dec. 18.

The Neponsit Club has been organized and will have its formal opening on Dec. 18. The organizers have purchased the old Neponsit Club property, at Rockaway Beach, and it will be a combination country and yacht club. Dr. Lewis Morris is President, and the other officers are D. Carlton Tracy, Charles E. Hughes Jr., J. Louis Schaufer and William Kenmore.

Assistant Secretaries of Treasury.

WASHINGTON, Dec. 6.—Ewing Laporte of Missouri and Angus McLean of North Carolina were appointed today Assistant Secretaries of the Treasury, to succeed, respectively, Jouett Shouse and Albert Rathbone, resigned.

Continuing Tuesday and Wednesday

Sale of $25,000 Stock of Exclusive Maison Camas French Lingerie at Half Price

WE are discontinuing our Lingerie Department! Our entire stocks of exquisite Lingerie are being placed on Sale at exactly half our regular prices. And regular prices here mean literally 40% savings on prevailing prices elsewhere—because our Lingerie has always been produced exclusively, *economically*, in our own Paris and New York workrooms!

Chemises and Envelope Chemises half priced . . . . . $6.50 to $20

Night Gowns, half priced, $12.50 to $30

Hundreds of utterly alluring creations. Refined. Inimitably French. Crepe de chine, Georgette, batiste, kerchief linen, with famous Maison Camas real laces—filet, Valenciennes, Binche, bebe Irish. Exclusively hand-made. Pale flesh or snow white. All sizes. Rarest opportunity to secure Christmas-gift lingerie of unique charm. Adorable underthings for les fashionables to take—in quantities—to Southlands.

SALE of hand made, Real Lace Trimmed Blouses and Frocks at savings of 40%:—

BLOUSES: FROCKS

$7.50 to $30 : $22.50 to $40

Maison Camas

623 Madison Ave., near 59th St.

RUSSEKS

FIFTH AVENUE

Between 34th and 35th Streets

The Right Idea

Something out of the ordinary. We bought expensive materials at our own prices—We selected some of our own most exclusive models. —We developed the materials into magnificent Dresses in our own workrooms at a **great saving** in cost,—grouped them into three assortments and now you can choose from the most remarkable Daytime and Evening Dresses and Gowns at tremendous savings.

RUSSEKS

FIFTH AVENUE

Between 34th and 35th Streets

An Opportunity That Is Out Of the Ordinary

RUSSEK-ORIGINAL

Dresses & Gowns

EXQUISITELY FASHIONED

STREET DRESSES

of Tricotine, Crepe Satin and Georgette, al. elaborately Beaded and Embroidered.

Normally worth to $135.00

$49.50

HIGH CHARACTER MODEL

DRESSES & GOWNS

for Tea-time to the wee small hours. . . Models of fascinating originality developed from the more expensive materials,—soft Satin, Crepe, Velvet, scintillating and glittering effects with lavish ornature, beading and embroidery,—all suggesting the higher usage of the more expensive materials which are generally affected by the exclusive modiste.

Normally worth to $225.00

$89.50

EXCLUSIVE MODEL

GOWNS

For Formal Occasions

Only one of a model but each a delicious conception of the higher art in Fashion. Developed from materials specially conceived to enhance their charm and artfully emphasized by the adroit usage of sequins, lavish embroidery and glittering beaded effects.

Normally worth to $400.00

$150.00

For Your Christmas List

Centemeri Suggests Three Gifts that are Unordinary

No. 1 *The Wardrobe* of Centemeri Gloves*—a Centemeri origination transforming a useful gift as time-honored as Christmas holly into something new and novel—rich in opportunity for selections pertinent to the tastes or needs of lucky recipients-to-be—three or more pairs of gloves of Centemeri Quality from France, England and America in gift sets which may be added to or subtracted from as you will.

Women's Gift Set *No. 15* at 20.00

For the Avenue—The Seville—a French Kidskin glove, one clasp, pique sewn, heavy crochet embroidery—white, black, modes and all colors . . 4.50

For the Dance—a French Kidskin Mousquetaire glove, 20 button, overseam sewn 10.00

For Sports Wear—The Fielder—in a Cape, soft gauntlet glove with contrasting gore insert, strap at wrist, pique sewn; tan, beaver, browns and grays . 5.50

Men's Gift Set *No. 4* at 15.00

Tan Capeskin *warm* gloves—The Peary—knitted wool lined, regulation wrist with strap . . . 5.50

French Kidskin *dress* gloves, pique sewn, in white, black, gray or brown 4.50

Tan Capeskin *street* gloves—The Walton—full PXM sewn, spear backs 3.50

Scotch Wool *warm* gloves—oxford gray . . 1.50

Women's Gift Set *No. 13* at 15.00

French Kidskin *dress* gloves—The Florine—two clasps, overseam sewn; white, browns, grays and many smart colors 3.75

Capeskin *street* gloves, one clasp, pique sewn, self embroidery—tan or brown 2.75

Mousquetaires, sixteen button, overseam sewn, in Suede and Kidskin 8.50

Men's Gift Set *No. 2* at 10.00

Tan Capeskin *street* gloves—The Norwood—full PXM sewn, stitched backs 3.00

Chamois *golf* gloves, natural color, with clasp fastening on back of hand, ventilation holes at knuckles 3.50

Camel's Hair Wool *warm* gloves, covert color with tan leather binding 3.50

Women's Gift Set *No. 16* at 20.00

French Kidskin *dress* gloves—The Bandalette—two clasps, overseam sewn, interwoven two-tone embroidery, and novelty band effect in contrasting or harmonizing colors; white, black and the fur shades . 4.50

Capeskin *street* gloves, one clasp, pique sewn, contrasting band at wrist and stitching on back—tan, gray, beaver and brown 3.50

Mousquetaires, sixteen button, overseam sewn—in Suede and Kidskin 8.50

Camel's Hair Wool *warm* gloves—slip-on, natural color 3.50

Children's Gift Set *No. 22* at 6.00

French Kidskin *dress* gloves—two clasps, Paris Point embroidery, overseam sewn; white, gray, tan or brown 2.50

Tan Capeskin *street* gloves, pique sewn, self stitching on backs, one clasp 2.50

Scotch wool slip-on *warm* gloves in gray, brown and heathers 1.00

No. 2 *Wool Gift Sets* of Centemeri English and Scotch *wool hose* and *wool gloves* in matched effects for men, women and children. Superior qualities and distinctive patterns in the rich imported colourings. Ideal gifts that are useful and smart. Sets are priced from 5.00.

No. 3 *Centemeri Gift Boxes* from France—originated by Centemeri for "The Wardrobe," and also for any gift that deserves a lovely setting in a box de luxe. Fashioned of French poplar, satin lined and covered with gorgeous silks, the pride of Lyons, France. A permanent and useful adornment, unmarked, for the boudoir table. In two sizes, priced 15.00 and 20.00.

Only 2 Saturdays before Christmas

* *TRADE MARK REG. U. S. PAT. OFF.*

Centemeri Gloves

400 FIFTH AVE.

Philadelphia Store, 123 South 13th St.

SALE AT AUCTION

AT THE ANDERSON GALLERIES.

THIS AFTERNOON AT 2:30 AND THIS EVENING AT 8:15

RARE & CHOICE BOOKS

FROM THE COLLECTION OF

ROBERT PARISER

WITH OTHER LIBRARIES

Schuylkill Valley Mills, Inc.
Spring City, Pa.

"Turner for Concrete"

This three-story factory, 90x200 sq. ft. floor area, is almost exactly the average-size Turner-built building.

A building this size can be built in Winter in about 4 months at not to exceed 8% over Summer cost.

TURNER
Construction Co.

You want to be Happy!

To be happy you must have good health—and to live you must eat.

"Eating to Live Long" is really a guide to happiness. If you are ill, or out of sorts, read this book to learn how to eat your way to health. If you are well you need it to learn how to stay well.

"Eating to Live Long" is by a famous physician. Of it "Clinical Medicine" (a leading medical journal) says: "The Reviewer urges his readers to get this little book, by all means, and to read it. Then study it, and let your patients buy and study it likewise. It will help you a lot."

The price is low—$1.50

Publishers Reilly & Lee Co. Chicago

WANTED

Nationally known manufacturer of valves of all types, iron, bronze and steel, and steam specialties, wants exclusive agent to take full charge of New York territory. For enterprising, experienced man with thorough knowledge of valves, this agency affords exceptional opportunity. Compensation high. Replies will be held in confidence. Y 2060 Times Annex.

BARS WHOLESALERS' LIQUOR PERMITS

Federal Director for New Jersey Declares He Will Renew None on Dec. 31.

ASKS SALOON SITE FORFEIT

Enforcement Agents Make Large Seizures of Whisky in New York and Vicinity.

George W. Van Note, Federal Prohibition Director for New Jersey, announced yesterday that, so far as he was concerned, no wholesalers' liquor permits would be renewed after they expired on Dec. 31. There are 286 holders of such permits in New Jersey, granted mostly by Mr. Van Note's predecessors, but, he said, only a few had good records.

"The wholesalers have been fooling me long enough," said Mr. Van Note. "Instead of selling to druggists, they are selling to bootleggers. If they obtain permits the first of January they will have to get them over my head."

Samuel Wilson, Assistant State Superintendent of the Anti-Saloon League of New Jersey, recently wrote to Director Van Note urging that no wholesalers' permits be renewed, holding that there was no warrant in the law for granting them. He contended that all liquor for non-beverage purposes should be handled through druggists, liquor for beverage purposes not being permitted at all.

Regulations of the Treasury Department provide that "in the event of the refusal by the Commissioner to grant or renew a permit or if any permit is revoked the applicant or permittee may have the action of the Commissioner reviewed by appropriate proceedings in a court of equity."

Asks Forfeiture of Saloon Site.

A libel for the seizure and forfeiture of a building used as a barroom and the land on which it is located in Orangeburg, Rockland County, N. Y., the property of Peter Stauffacher, on whose premises a still was found in operation, has been filed in the United States Court here by United States Attorney Francis G. Caffey.

The case had its beginning when, on Oct. 15, 1919, Deputy Internal Revenue Collectors George L. Miles and Fred W. Russell seized a still in Stauffacher's buiding with all the saloon fittings. The revised statutes as amended, provide in the case of an unlawful distillery that the right, title and interest in the land on which the distillery is situated may be forfeited to the United States.

Stauffacher pleaded guilty and was fined $250. The libel suit is being handled by Assistant United States Attorney John E. Walker.

Charles R. O'Connor, Federal Prohibition Director for New York State, announced yesterday that, beginning today, the department would return to the old method of delivering permits to purchase direct to the vendors, because of many complaints of the new system which had been in operation for two or three weeks.

Prohibition enforcement agents of the staff of Knox B. Phagan, Federal Supervising Prohibition Agent, seized 250 cases of Kentucky whisky, valued at $20,000, yesterday afternoon at Pier 26, East River, because of irregularity in the papers covering the shipment. No arrests were made pending further investigation.

Seize Three Truckloads of Liquor.

Three truckloads of alcohol, whisky, sherry, gin and coloring matter were seized at a bottling plant at 31 Lewis Street, Newark, N. J., by Prohibition Agents Cosgrove, Armstrong and McGrath. The agents said they found in an adjoining yard thousands of labels marked "Dry Gordon Gin" and "Old Overholt Whisky," with thousands of counterfeit revenue stamps.

Louis Rich of 136 Prince Street was captured after a long chase. Several shots were fired by the agents when several men jumped out of a window as the officers broke in the door with a sledge hammer. The agents said one of the men was shot in the shoulder and another in the hand. Rich will be arraigned before United States Commissioner Mooney today.

Forty-two men who pleaded guilty to selling liquor in violation of the New Jersey Crimes act were fined $1,000 each by Judge Peter F. Daly in Middlesex County Court of Quarter Sessions yesterday. Thirteen defendants, who pleaded not guilty, will be tried this week. Six who had pleaded not guilty changed the plea to guilty.

A mishap to an automobile driven by A. M. Orlando of Boston and occupied by two other men at Bedford, N. Y., early yesterday, resulted in the arrest of the three men for violation of the prohibition law. The automobile had been ditched. Orlando asked a passerby to send some one to give them a hand. Policeman Thomas Wade responded. The officer scented "hootch" and found seventy-two gallons of alcohol in the car. The other two men said they were Jeremiah Aanacone of Sommerville, Mass., and S. A. Verone of Boston.

WOMAN ACCUSES OIL MAN.

C. J. Little Held in $1,000 Bail on Grand Larceny Charge.

Charles J. Little, who lives at the New York Athletic Club, and is accused of grand larceny by Mrs. Dorothy Kinder of 4,517 Magnolia Avenue Chicago, the wife of Raymond Kinder, a member of the Chicago Stock Exchange, was held in $1,000 bail by Magistrate Corrigan in Jefferson Market Court yesterday for the Grand Jury. Mrs. Kinder alleges that Little, who is an oil man, operating in New York, Chicago and Philadelphia, misappropriated $4,500 which he borrowed from her. Little pleaded not guilty.

Mrs. Kinder, who is a guest at the Hotel Belmont, testified that she gave Little $2,500 last June when he promised to invest the money so that he could pay back this loan as well as $2,000 which she had previously advanced to him. He told her, she said, that the bulk of the money was to go to an engineer in an oil enterprise put forward by the Midland Oil Company of Chicago, of which Little is a Director. The engineer testified that he had received only $1,000 of the money.

After advancing the $2,500 Mrs. Kinder testified she did not see Little again until Saturday. Learning that he was in Philadelphia, she arranged for him to come to New York for a conference. When she asked for her money, she told the court, Little said he was without funds, and she caused his arrest.

Mrs. Kinder testified that she had information that Little had earned $50,000 on investments last year.

Clipping Coupons

For a moderate fee we will take partial or complete charge of your stocks and bonds or other forms of security, safe-guarding them, clipping coupons and attending to other details.

FULTON
TRUST COMPANY
OF NEW YORK
Member Federal Reserve System
149 Broadway

DECEMBER SALE

Cloth Coats
&
Evening Wraps
25% to 40% off

Clark & Weinberg
634 Fifth Ave. Near 51st St.

J. M. Gidding & Co.
564-566 and 568 Fifth Avenue. 46TH and 47TH STS.

Continue with renewed interest their

First Important Sales

Street and Afternoon Dresses
Of tricotine, duvetyn, velvet, satin and crepe de chine.
Formerly $145 to $195 at $95—$145

Handsome Evening Gowns
Simple and elaborate effects, beaded and embroidered.
Formerly $245 to $345 at $165—$195

Rich Fur-Trimmed Suits
Of soft new fabrics with luxurious fur trimmings.
Formerly to $250 at $95—$125 to $175

Fashionable Day Coats and Wraps
Smart new models for all manner of daytime wear.
Formerly to $295 at $95—$125 to $195

Luxurious Evening Wraps
Sumptuous fur-trimmed effects in soft rich velvets and metallic brocades.
Formerly to $495 at $195—$245—$375

Street, Semi-dress and Dress Hats
A wide variety of attractive styles.
Especially priced at $15 and $25

EXPLODING EGGS! O! LALALA!
SEVENTH MAN WHO WALLOWS
IN THE MUD! THE GHOST GIRL!

White Shadows in the South Seas

By FREDERICK O'BRIEN

AN amazing record of the author's residence for a year among the beautiful, simple, friendly inhabitants of the Marquesas Islands in the far South Seas. It is a fact-story as fascinating as a fairy tale. It is humor, it is adventure, romance, tenderness, with an undercurrent of poignant pathos that sometimes touches the reader to tears.

Not to have read "White Shadows in the South Seas" is to have missed one of the most refreshing and most thrilling sensations of the past ten years. It is the most talked-of book of today.

"Never have I read a book in any language or translation that fascinated me more than Frederick O'Brien's 'White Shadows in the South Seas.'

"Aside from its value as a description of an Eden that is rapidly becoming a Paradise Lost, it is full of thrill, humor, humanity, wisdom and strange beauty."
—*Rupert Hughes.*

"In 'White Shadows in the South Seas' we have an utterly incomparable record of travel...Not even in 'Omoo' and 'Typee' does one open a richer vein of humor, a finer sensitiveness to beauty of island scenery and the strength and simplicity of primitive character than one finds in these adventures of the 'Master of the Golden Bed' and his valet, 'Exploding Eggs.'"—*New York Times.*

"If medals were struck off each year for the most fascinating book on each subject, 'White Shadows in the South Seas' would certainly be decorated as the most gorgeous book of travel."—*Chicago Tribune.*

"The author's friend, 'Exploding Eggs,'
The tales, the graceful sports and dances,
And lovely girls with tattooed legs,
Are better stuff than most romances."
—*Arthur Guiterman in Life.*

CLARENCE DAY IN THE METROPOLITAN MAGAZINE SAYS:
"It is my belief that one of the best books of travel that ever was written is Frederick O'Brien's 'White Shadows in the South Seas.' A book to read or dip into continually, when you want a companion. . . . A book any one would want as a present."

A beautiful book inside and out. Profusely illustrated. Price $5.00

THE CENTURY CO., 353 Fourth Ave., New York City (Send for a delightful booklet biography of Frederick O'Brien; also for our illustrated holiday catalogue of books.)

CHAIN SHIRT SHOPS
Everywhere

A Sock Surprise!

90,000 Pairs of the Famous Nationally Advertised

NOTASEME
Perfect Process
HOSIERY

FINEST QUALITY LISLE

At 35¢ a pair
(Box of six pairs $2.00)

Price elsewhere 65c

All sizes
In Black, Cordovan, Navy and Gray
Double soles, reinforced toes, high spliced heels.

WOMEN will appreciate this opportunity to buy for $2.00 a Christmas Gift that will give a full year's service.

As a Christmas Special we are offering at this price our entire stock of this splendid hosiery, regardless of its original cost.

Buy at the Shop Nearest You

CHAIN SHIRT SHOPS
Largest Shirt Specialists in America

Downtown
28 Cortlandt Street
68 Nassau Street
126 Nassau Street
116 Chambers Street

Uptown
1407 Broadway (38th-39th St.)
1604 Broadway (48th-49th St.)
1656 Broadway
1265 Broadway (at 69th St.)

East Side
124 Delancey Street
58 Avenue (cor. 8th Street)

Uptown—West Side
97th & Broadway (N. W. cor.)
108 Lenox Avenue
(bet. 115th-116th St.)
2287 Broadway (at 137th St.)
1288 St. Nicholas Avenue
(Cor. 126th Street)
204 West 125th Street

Mid-Town
62 East 14th Street
200 Fifth Ave. (26th St.)
Breslin Hotel (cor. 29th St.)
Imperial Hotel (31st-32d St.)
McAlpin Annex (33d-33d St.)
Pennsylvania Hotel
(32d St. side)
Pennsylvania Hotel
(33d St. side)
Hotel Commodore (42d St.)

Bronx
3328 Third Ave. (149th St.)
343 Prospect Ave.
1011 Southern Boulevard

Brooklyn
397 Fulton Street
421 Fulton Street
716 Broadway
482 Fifth Avenue
379 Manhattan Avenue
(Greenpoint)

Men's Shops in Which Women Like to Buy

Mail Orders Promptly Filled From Our Central Office, 5 Union Square, New York

Now
at All
Walk-Over Stores
Men's Specials
Genuine Calfskin Shoes
In the new shade of tan or in black
The Ormond
The Brighton
Each priced specially at
$6

This is the first time since 1914 that shoes of this quality have sold so low. A large shipment just reached us.

Both are English lasts. Genuine Calfskin. Custom and bench made. Buy two pair now for the regular price of one pair. These prices are less than manufacturers' replacement costs today.

Walk-Over

New York City
179 Broadway
1172-75 Broadway
1432 Broadway
150 Bowery
351 W. 125th St.
621 W. 181st St.
Brooklyn
1355 Broadway
585-7 Fulton St.
5406 Fifth Ave.
Bronx—557 Melrose Ave.
Yonkers, N. Y.—7 N. Broadway
Newark, N. J.—795 Broad St.
Paterson, N. J.—181 Market St.
Poughkeepsie, N. Y.—297 Main St.

Full line of Phoenix and Van Raalte Hosiery

Have you any tramps in your card system?

By tramps we mean ragged, homeless cards—the dog-eared Bolsheviki of any card system. They hate work!

The efficiency of your card system is dependent upon the kind of cards you use, just as your automobile engine is dependent upon the kind of oil or the quality of "gas."

Do not use cards of different weights, for the light cards will stick to the heavy cards. Do not buy cards of poor quality, for they will become ragged, and prevent speedy handling.

You cannot buy some of your cards here—some there, and be sure of uniform quality. Nor should you buy cards whose only recommendation is cheapness.

Buy good cards. Buy them from a reputable manufacturer. Library Bureau manufactures more than 2,400,000 cards a day—*quality* cards, made up in many forms for all classes of business. We know the *right* card for any kind of record you have in mind.

L. B. cards are carried in stock for many different uses:
Purchase records *Quotation records* *Stock records*
Requisition orders *Purchase orders*

Write for sample cards and literature.

Library Bureau

Card and filing systems
Founded 1876
O. H. RICE, Manager
316 Broadway, New York
Filing cabinets wood and steel

Salesrooms in 49 leading cities of the United States, Great Britain and France

THE LONE PINE

SLIPPING away at Christmas time into the Land We Love, we are given a few days and nights to devote to life's faithful friends. To express that friendship we search for gifts with special meaning—recalling boyhood's valiant partnerships—the esteem that has grown under the genial influence of sport—the rugged regard of one real friend for another.

Sentiment is simple, going direct from one heart to another; and the gift which bears it, costing little or much, must express a sympathetic understanding of the hobbies and tastes of the friend that receives it.

This it is, with the approach of Christmas, that makes the Abercrombie & Fitch store The Lone Pine among the nation's shops. It is the sportsman's landmark—the home of the gift of individuality.

Throughout the establishment, with its unlimited selections, each rich in sentiment and merry in intent, there is the genuine thrill of the old-time Holidays, with their jingling sleighbells, their afternoons of sport and evening games around the big log fire.

For young men and old men, women that love the outdoors and women that love those that do, boys and girls of all degrees—for every friend and his friend, there are appropriate gifts.

"Where the Blazed Trail Crosses the Boulevard"

Sport Waistcoats, Jackets, Sweaters and Stockings

English Ammunition Cases

World's Largest Selection of Rifles and Shotguns

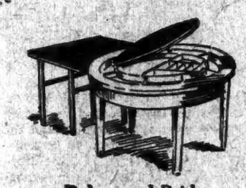
Poker and Bridge Tables

Sporting Shoes of Every Description

Crops and Riding Accessories Gloves for Every Purpose

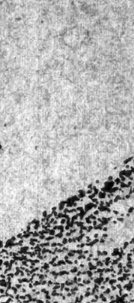
Golf Bags Clubs and Clothes

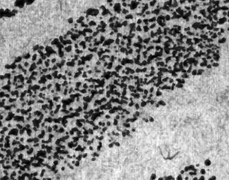
Automatic Revolvers Hunting Knives and Horns

Sheffield Carving Sets, Poultry Shears

Tantalus Sets, Spirit Cases

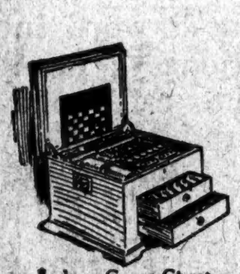
Indoor Game Chest Staunton Chess Men Dominoes—Checkers

Shooting Seats Carried as Canes

Scotch Sport Hosiery for Women

Smokers' Stands—Ash Trays

Pipe Sets Dunhill Pipes Churchwardens

Fitted Toilet Cases

Snow Shoes, Skis and Ski Bobs

Fishing Tackle, Cases and Trunks

Ship's Bell Clocks and Barometers

Town and Country Leather Coats

Card Sets in Cases Thermo Vanes

Motor and Sport Scarfs

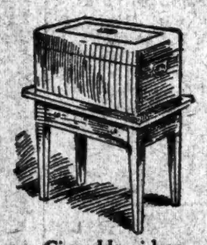
Cigar Humidors and Stands Cigarette Humidors

Medicine Chests for Home or Yacht

Poker Sets

Motor Tea and Luncheon Kits

Roulette, Baccarat, Hazard and Sumrun

Desk and Travel Clocks Wrist Watches

Clothes for Every Sport for both Men and Women

Motor Tents Complete Camp Equipment

Write for "The Christmas Call," Just Issued, Listing Scores of Gifts Not Shown Here

Abercrombie & Fitch Co.

EZRA H. FITCH, President

Madison Avenue and Forty-fifth Street, New York

THE GREATEST SPORTING GOODS STORE IN THE WORLD

MONEY to LOAN
In substantial amounts

Call, write or phone—which ever is most convenient. We loan CASH, for a year or less, in large or small amounts on *jewelry only*. A convenient, confidential, courteous service.

Phone Watkins 4128

One of New York's oldest, staunchest institutions

Established 1878

J. E. LEMON & CO.
476 SIXTH AVE. at 29th St.

Start the Day Right

When you awaken in the morning you can start the day right by putting on a pair of Dr. Reed Cushion Shoes. Wearing them daily will keep the nerves properly attuned, for they protect you from the jars and jolts of hard pavements.

The felt and cork cushion sole conforms to the curves of your foot and, by absorbing shocks, helps ward off the fatigue, headache and backache that comes from being on your feet all day. Try a pair for your health's sake.

Dr. A. Reed CUSHION SHOES
For Women Made by JOHN EBBERTS SHOE CO.
SOLD ONLY AT
1272 Broadway, at 37th Street,
12 Park Place, Woolworth Bldg.
Send for Illustrated Booklet.

Maximum Insurance $100,000

500—Monthly for life, if disabled from illness or accident.
50,000—At death from disease.
100,000—Accidental death.
Age basis 40—Rate $806.50
Particulars on request
William S. Blizzard
115 Broadway New York
Telephone Rector 4427

BACO RUBBERS
protect your health—and your pocket-book as well
They save your shoes
A. J. BATES & CO. NEW YORK

Buy it from the Navy

U. S. NAVY SALE
New Catalogue of
PAINTS OILS
Paint Ingredients
etc.
Now Ready

Includes materials now at Navy Yard and Naval Supply Depot, Brooklyn; Portsmouth, Boston, Philadelphia, Norfolk, Hampton Roads, Washington, etc. Many attractive values, including:

Smoke Stack black, gal.	$.75	Cold Water Paint, lb.	.07
Outside Spar Color, gal.	2.00	Sienna, raw, in oil, lb.	.25
Asphalt Paint, gal.	2.00	Talc, lb.	.01½
Red Paint, lead, gal.	1.50	Asphalt Paving, lb.	.01½
Striping Paints, pint cans:		Grease Lubricating, hard, lb.	.10
Black, 25c; red, 35c; white, 50c; green, 60c; fine, 80c; Yellow, 50		Tallow, lb.	.09
		Zinc Oxide, lb.	.11
		Graphite, lb.	.15
		Linoleum Cement, gal.	1.10
		Hydraulic Cement, lb.	.15

Prices are for wholesale quantities (over $250). Ten per cent. reduction from above prices on orders over $350, and additional discounts up to 15% on large orders. Write or phone for the complete PAINT AND OIL CATALOGUE. Phone Sunset 3100, Ext. 385, or write U. S. Navy Board of Survey, Appraisal and Sale, Naval Supply Depot, 39th St. and 3rd Ave., Brooklyn, N. Y. EUGENE H. TRICOU,
Lieut. Commander (S. C.) U. S. N.

Buy it from the Navy

BACKER CASE MAY REACH JURY TODAY

Counsel in Trial of Building Contractor for Perjury Ready to Sum Up.

DEFENDANT ON THE STAND

Declares Employers' Association Always Let Robert Brindell Have His Own Way.

Counsel in the case of George Backer, wealthy building contractor, on trial before Judge Otto Rosalsky and a jury in General Sessions on the charge of perjury, will sum up today. Edmund L. Mooney, counsel for Backer, will take about two hours, and Special Assistant District Attorney Emory Buckner will sum up briefly. The case may go to the jury late in the afternoon.

In opening his cross-examination of Backer yesterday, Mr. Buckner offered him an opportunity to make any statement to the jury he desired, saying he would "suspend the rules of evidence" for that purpose. Mr. Mooney objected and Mr. Buckner asked whether Backer desired to make any statement concerning "Thirty-third Street," the name used in building circles for the Building Trades Employers' Association.

"Only this," said Backer, "that Brindell and 'Thirty-third Street' were hand in hand. They let him have his own way. They settled things his way on ten minutes' notice. They were general contractors, and the more a job cost the more they got."

The witness said the story he told the Lockwood committee of having been friends with Robert P. Brindell for years was not "very true." This was in reply to questions concerning his relations with Brindell, especially as to the $25,000 Ephraim B. Levy swore he gave Backer to pay Brindell so that a strike might be terminated by the labor leader.

Backer denied that he told Levy the $25,000 the latter gave him was to go to Brindell for calling off a strike. He also denied reporting to Levy that Brindell would require $60,000, and, later, that he would "settle" for $25,000.

Asked why he told a story that he lost Levy's first payment of $15,000 at the racetrack, Backer said he thought it was an outrage that he should be summoned before the Lockwood committee without a chance to consult counsel, and he wanted to gain time.

Backer said that after Brindell became "boss," last January, everybody had to pay him tribute. As he was not called upon to do so, he declared, he felt himself favored. He claimed credit for the exposure of Brindell before the Lockwood Committee. He explained that he met Brindell several days after his testimony before the Lockwood Committee to find out if Brindell was "sore" at him or not, and "what he intended to do." All that Brindell said on hearing Backer's explanation was, "You told the truth," the witness added.

Backer admitted that in a talk with Samuel Jones on April 14, before his private talk with Brindell, Jones might have said that he thought Brindell would settle with Levy for money. Jones "talked money," he said, but he could not remember the amount.

John L. Hay, a manufacturer of cast iron, of Newark, appeared as a character witness for Backer.

After the jury filed out of the room Samuel Untermyer appeared before Judge Rosalsky and made an argument in connection with the perjury charge and the testimony of Backer before the Lockwood Committee.

HOLD BOY FOR $4,300 THEFT

Philadelphia Youth, 14, Awaits Extradition Here for Crime.

Elliott Michener, 14 years old, who disappeared from Philadelphia ten days ago with $4,300 which, he says, he had stolen from the office of the Baldwin Locomotive Works, was remanded to the custody of the Children's Society yesterday by Justice Hoyt in the Children's Court pending the preparation of extradition papers by the Philadelphia authorities.

When the boy, who was arrested Saturday night in the Pennsylvania Terminal was arraigned Carl Wir, a Philadelphia detective, asked that he be turned over to him. Justice Hoyt refused the request, saying that although the boy admitted the theft, it would be necessary for the detective to produce a warrant.

"What is the charge against me?" inquired the boy when he heard the Court's announcement.

"You are charged with juvenile delinquency," replied Justice Hoyt.

"Oh, is that all?" commented the boy in an undertone.

Justice Hoyt remarked that the story of the boy's escapade was similar in every detail to a story he wrote recently for a magazine.

ROBBED IN SHELTER HOME.

Woman Head of Second Offenders' Club Is Beaten by Burglar.

Mrs. Lilian McDonough who, with her husband, Captain Michael McDonough, of 1 Middagh Street, Brooklyn, conducts a shelter and home for second offenders, known as the "Up and In Club," was twice attacked yesterday and the second time beaten unconscious by a burglar. When the iceman called about 10:30 o'clock in the morning, Mrs. McDonough noticed a man standing in the street. A little later she started to the second floor of the building and met the man on the stairway carrying two fur coats and a grip. She asked him to explain his presence, and the intruder felled her with his fist and kicked her.

Mrs. McDonough ran up to the third floor and had barely time to summon her husband, an attaché of the Federal District Court, before she was again set upon by the burglar. Captain McDonough found his wife bound and gagged and $60 missing but the burglar overlooked $190. Mrs. McDonough was unconscious. She has been placed under the care of her physician. Mrs. McDonough said she did not recognize her assailant as any of the members of the club.

Watch The Framework

When a building is going up and a child is growing up, you have got to watch the framework. The bones of a growing child need the mineral salts found in whole wheat but lost in "refining" white flour.

That's why ordinary white flour bread does not supply children with vital bone-building materials. That's why Whole Wheat bread, muffins, popovers, etc., made with Wheatsworth Whole Wheat Flour build strength and health into children.

Wheatsworth WHOLE WHEAT FLOUR

And foods made with Wheatsworth flour have a delicious, wheaty Flavor you cannot get with ordinary flour. Try it and see. Ground fresh daily. Recipes in every bag.

At Your Grocer's

F. H. Bennett Biscuit Co., N. Y.

Makers of Wheatsworth Whole Wheat Crackers

EXHIBITION
Men's Made-to-Order Clothes
FEATURING "A GENTLEMAN'S WARDROBE"
as authorized by The National Association of Merchant Tailors of America
Waldorf-Astoria Hotel
Main Floor—Opposite Men's Cafe—34th St. Entrance
December 6-7-8-9-10
From 9 A. M. until 11 P. M.

EXHIBIT UNDER AUSPICES OF
the following Merchant Tailors of New York

Richard Bennett
Burnham & Phillips
Jas. M. Cahn & Bros.
W. J. Coleman
D'Andrea Bros.
H. R. Hansen Co.
Geo. A. Haskett
F. L. Hatfield
John J. Kennedy
Max Marx
Alfred Nelson Co.
John Patterson & Co.
Pearson
Rice & Duval
M. Rock
Schanz
Stadler & Stadler
Robert Stewart
Tappen & Pierson
Thorsen, Gray & Smith
Twyeffort, Inc.
Vroom
Jules C. Weiss & Co.
Wetzel
Whitaker & Co., Inc.

ACCESSORIES BY
A. SULKA & CO. Shirts & Haberdashery
DOBBS & CO. Hats and Caps
OLIVER MOORE Boots and Shoes

NO ADMISSION CHARGE THE PUBLIC WELCOME
No Orders for Clothes Will Be Solicited

JEWELRY

Gorham Jewelry and Gorham Silverware involve different ideas but identical ideals.

THE GORHAM CO
NEW YORK

Jaeger Woolware
PRONOUNCED YAY-GER
100% VIRGIN WOOL

GIFTS

—beautiful gifts that reflect the discrimination of the giver, in the superior quality and high standard of each article. Those shown here, are selected from hundreds that we suggest.

Truly warm coats of imported camel hair velour, excellently tailored in mannish style. From $100.

Tawny camel hair hats, embroidered in colored wools. $12.00.

English heavy-ribbed hose in camel hair and heather. $4.25—$4.00. Lighter weight at $3.00.

Careful attention is given to orders by mail.

Mens' camel hair and heather ribbed socks from $1.25 to $3.00.

Men's imported caps in tweeds, homespuns and camel hair $3.50 to $7.50.

Scarfs in many styles and colors from $4.00 to $8.00

Imported camel hair House Gowns bound with ribbon or cord. Warm and serviceable. Tailored in our own work rooms. Men's gowns from $57 to $75, tax not included. Women's and children's, too.

Send for our illustrated catalog.

Dr. Jaeger's Company : : New York
306 FIFTH AVENUE *and* 22 MAIDEN LANE

METROPOLITAN TRUST COMPANY
OF THE CITY OF NEW YORK
60 WALL STREET 716 FIFTH AVENUE

"What mighty contests rise from trivial things." —POPE

PREVENTION

NOW, while you are at a distance, you may view the matter of the settlement of your estate calmly and dispassionately. In consultation with a good lawyer you may now easily search out and destroy seeds of contention which may exist. Insure the competent administration of your will by appointing this strong experienced company as executor.

"Built Like a Skyscraper"

For years we've been guaranteeing Shaw-Walker Steel Letter Files to stand this test. Now read about another important guarantee.

SHAW-WALKER
GUARANTEED
LETTER FILING

YOU want a word in the dictionary; or a name in the telephone book. You find it quickly—naturally. No delay. No excuses.

You want a letter from a file equipped with a Shaw-Walker Index. You find it *immediately*. No waiting. No mental calculations. For you have a *complete filing machine.*

Equip your files with Shaw-Walker Indexes. And install them under the new Shaw-Walker method of File Management. Then we *guarantee* to deliver any letter you want into your hands almost instantly.

Find out how to put your file department on a *result basis.* Phone or write us, without obligation, for *full information* regarding Shaw-Walker Guaranteed Letter Filing.

SHAW-WALKER
60 Franklin Street New York
Uptown Branch—125 West 42nd Street
At Times Square Phone Franklin 2261

POLICE ARE CHARGED WITH OPPRESSION

Democratic Club Complains That Detectives Have Interfered With Members.

COURT HEARINGS TODAY

Uptown Tenants Want Guards Removed From Apartment Following Raid on Saturday.

Two Police Inspectors will appear this afternoon in Magistrates' Courts to answer allegations of police oppression. On complaint of M. Michael Edelstein, attorney of 111 Broadway, who appeared for the Independent Democratic Club, Houston and Norfolk Streets, Inspector William A. Coleman of the First Inspection District will be before Magistrate Francis X. McQuade in Essex Market Court. Mr. Edelstein charges that members of the club had been molested by detectives and other policemen. David Kedosky, secretary of the club, said that the police had been coming into the club rooms and arresting the members, evidently trying to stop the clubmen from playing cards, although the games had been merely social affairs.

Inspector William F. Boettler of the Third Inspection District has been summoned to appear before Magistrate Douras in the West Side Court.

Samuel J. Seigel, an attorney, alleges two deotives from Boettler's staff went to the apartment of Mrs. Bertha Garvin of 237 West 107th Street and took Mrs. Garvin and seventeen others to the West 100th Street Station on a charge of disorderly conduct for engaging in "a card game and using boisterous language to the annoyance of neighbors." All were discharged in court.

The attorney said that since then a patrolman had been stationed in the apartment day and night. Mr. Seigel asked the Inspector to withdraw the guard, but was told it would remain.

Assistant District Attorney Carlino, opposing a summons, declared the Inspector was well within his rights, and asserted that several complaints had been received from other tenants.

GUY TRIES TO AID CASSIDY.

Favors New Trial for Slayer—Barry Threatens Executioner.

Supreme Court Justice Charles L. Guy filed an order in the office of District Attorney Martin of the Bronx yesterday to show cause why James P. Cassidy awaiting execution in Sing Sing, should not be granted a new trial. The application will be heard before Justice Tierney in the Bronx Supreme Court at 10 o'clock this morning, and if the decision is favorable to the prisoner his lawyers believed the three men who were sentenced with him will benefit.

Cassidy, with the others, was convicted by Judge Mitchell in January, 1919 of Killing Otto Plaio, a ticket agent at the Intervale Avenue station of the subway. The four men are to be executed Thursday night.

In his order Justice Guy urged that Governor Smith grant a stay, adding that it was outside of his jurisdiction to do so himself, inasmuch as no fraud had been committed upon the court.

James J. Barry of Schenectady, for whose aunt Cassidy worked when a boy and who himself knew Cassidy well several years ago, has undertaken to fight for a new trial, together with Thomas J. O'Brien of 258 Broadway, this city. They already have obtained seven reprieves from Governor Smith, and yesterday sent him a telegram in which they requested a further delay in the taking of Cassidy's life to permit the Supreme Court to decide the motion and to permit his appeal to the Court of Appeals to be heard if the motion is denied.

Mr. Barry said that if a stay is not granted and Cassidy is executed he will hold the State executioner, John Hulburt of Auburn, personally responsible for putting to death a man known to have committed a crime without realizing his deed.

NETS $7 PROFIT ON $2 FINE.

Peddler Passes Raised Bill in Court and Gets Good Change.

A peddler who was fined two dollars for violation of the corporation license provisions by Magistrate Francis X. McQuade in Essex Market Court yesterday paid the fine and made a profit of seven dollars on the deal. He tendered a counterfeit ten-dollar note in payment of the fine and the clerk accepted it, returning to him eight dollars.

There were thirty push-cart peddlers in the court on similar charges and they were fined two dollars each. Later, in getting the receipts ready for deposit in a bank, Isaac Rice, the chief clerk discovered that a one-dollar bill had been raised by the pasting of numerals "10" over the figure ones engraved on the bill. The police are looking for the peddler.

ARREST IN $466,000 HOLD-UP

New Prisoner Identified by Two as One of the Robbers.

On a lead obtained through a book found in the headquarters of the Canine Club in East Eleventh Street, detectives yesterday arrested Joseph Amoruso, 27 years old, a plasterer, of 225 East 107th Street, on a charge of being one of three hold-up men who a week ago robbed two messengers, employed by Kean, Taylor & Co., bankers, of $466,000 worth of Liberty bonds in Metropolitan Avenue, Brooklyn.

Amoruso was questioned by District Attorney Lewis in Brooklyn. Later it was announced that Austin Young, one of the bank messengers, had identified Amoruso as the robber who fired a shot during the hold-up. The police said that Mrs. Sophie Dowisky of 69 Metropolitan Avenue, who had witnessed the hold-up, also had identified Amoruso as one of the robbers. Amoruso denied any connection with the robbery.

When Detectives Mayer and Brown were searching Amoruso's apartment, they said, Morris Belogowolsky of 216 Seventh Street walked in. He was taken in charge as a material witness.

Earlier in the day Magistrate Walsh in the Bridge Plaza Court released Joseph Di Gregario and Pietro Barbacco, proprietor of an East Eleventh Street barber shop. Assistant District Attorney Snyder said the police had not been able to connect them with the crime. Antonio Di Gregario, head messenger for Kean, Taylor & Co., was held without bail for further examination next Thursday. Mr. Snyder said the case would be submitted to the Grand Jury today.

Convenient when you go shopping

The National American Bank, at 8 West 40th Street, opposite the Library, is in the center of the uptown group of stores and specialty shops.

Its location is exceptionally convenient for the personal accounts of those who shop and are in business in this district.

Banking hours, 9 A. M. to 6 P. M., (Saturdays until 1 P. M.) represent another convenience.

NATIONAL AMERICAN BANK
OF NEW YORK
8 West 40th Street Opposite the Library
Member of the Federal Reserve System
Capital $1,000,000 Surplus $500,000

PERSONAL & BUSINESS ACCOUNTS — COMPLETE TRUST SERVICE

SAFE DEPOSIT VAULTS

Certainty of Income

The interest on the Guaranteed Mortgage is received the day it is due, like the dividend on stock or the interest on a registered bond.

There is this difference—it is never skipped or defaulted.

The confidence that there will be no interruption of income has added greatly to the sale of Guaranteed Mortgages.

Bond & Mortgage Guarantee Co.
176 Broadway, New York City
175 Remsen Street, Brooklyn

A FACTORY SALE

Phoenix Co. 181 Chestnut St. Newark, N. J.

New York Salesroom, 1,367 Broadway, Cor. 37th St. Third Floor
Brooklyn Salesroom, 322 Livingston St., Cor. Nevins Entrance on Nevins St.

We have opened the doors of our Factory, and wholesale salesrooms to retailing, showing the most complete Stock of Leather Traveling **Bags and Suitcases at 33 to 50%** under retail Prices.

The product we offer is of high quality, **not especially made merchandise for sale purposes.** Purchases may be returned for refund or exchange until February 1, 1921.

Give a Thought to Luggage for Christmas.

Especially to the Opportunities Afforded by This Sale.

Abundant Stocks—Few Examples Listed Here.

Boston Bags	Cowhide leathers, black or brown; double handles, sewed frames; 13, 14, 15 inch sizes.	2.40
Walrus Bags	(Natural grain embossed,) 3 piece models, leatherette lining, leather covered steel frames; 18 inch size.	3.95
Cowhide Bags	Choice of 3 or 5 piece models, leather lined, 3 inside pockets, double stitched edges, sewed on corners; 16, 18 or 20 inch sizes.	7.50
Cordovan Bags	(Outside quality grain leather,) reinforced sewed-on corners, choice of lapped or welt edges, leather lined; can't be duplicated at retail less than $19 in 16, 18 or 20 inch sizes.	9.75
Cowhide Suit Cases	Extra deep models, steel frames, straps all around, linen lined, with ...od, brown, or black; 24 or 26 inch sizes.	10.50
Choice of **Walrus Cordovan or Cowhide Bags**	Hand sewed-in frames, solid brass trimmings, inside tumbler locks, lift or slide catches; choice of 3 or 5 piece models; finest quality soft leather lining; we absolutely warrant that none of these bags can be duplicated at retail less than $30 to $35; only 600 bags in this lot.	18.75
At Our Salesrooms	many other styles in assorted leathers upward to.....	50.00
At Our Factory—	Odd samples to be disposed of at practically your own price.	

Visit our factory if possible. Let us show you merchandise in the course of construction.

You will like The Noiseless Typewriter not only for its speed, its efficiency and its sturdy durability, but above all else, for the way it spares your nerves. It makes Quiet a part of your office equipment.

The voice of the city

No wonder Father Knickerbocker stuffs his fingers in his ears. Poor man! He has been a patient sufferer for years.

Certain noises will always be unavoidable in such a crowded city as this. But there is no longer any excuse—or necessity—for the eternal click-click-clicking of the ordinary typewriter.

The Noiseless Typewriter, being true to its name, lessens nerve strain, minimizes fatigue and enables your stenographer to work close beside you without annoyance.

Write for booklet and impressive list of users.

The NOISELESS TYPEWRITER

THE NOISELESS TYPEWRITER CO., 253 Broadway, New York
Telephone ★Barclay 8205

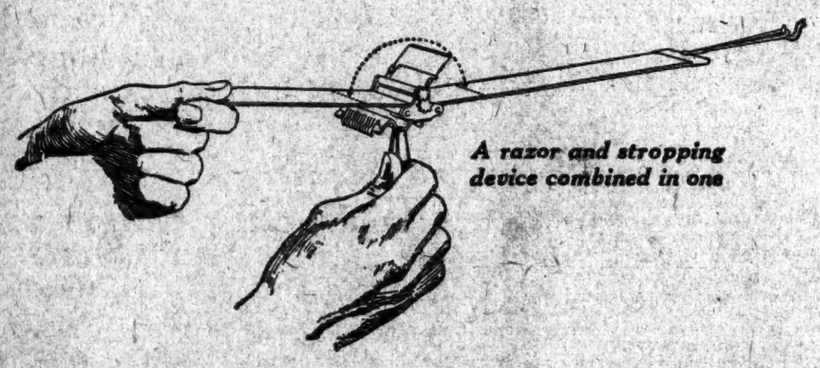

A razor and stropping device combined in one

A "new" sharp edge every day

No "pull," no "scrape" with this unique razor

DOES your safety razor blade grow duller and duller with each shave until you cannot stand it any longer? Do you have endless bother and expense with new blades? If so, you are paying the penalty of shaving with an *unstropped* edge.

You don't need to put up with the "pull" and "scrape" of fast dulling blades—nor with the bother and expense of using a new blade every few days if you use the AutoStrop Razor.

Because of its unique, patented design, the AutoStrop Razor can be stropped *without removing the blade*. Just slip the strop through the razor head. Give the razor a dozen quick passes over the strop. In ten seconds you have a "new" sharp shaving edge! 500 cool shaves are *guaranteed* from each dozen blades.

Get an AutoStrop Razor today and know the joy of a "new" sharp edge every morning! Ask your dealer about the trial plan.

AutoStrop Razor
—sharpens itself
Saves constant blade expense

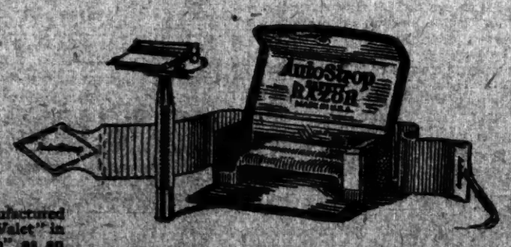

On razors, strops, blades, etc., hereafter manufactured by us we shall apply the trade mark "Valet" in addition to the trade mark "AutoStrop" as an additional indication that they are the genuine products of the AutoStrop Safety Razor Co., New York.

A HAMMER with an individuality—with a second-growth hickory handle, and a drop-forged head of special analysis steel, hung by mechanics—for the man who otherwise would make his own!

"RELY ⒷⓃ ON ME"

THE BILLINGS & SPENCER CO.
HARTFORD, CONN.

touch the button on the Motrola

CAN you think of a better Xmas gift than the Motrola?

It substitutes for laborious hand winding the simple method of just touching the button when changing a record on your talking machine.

The Motrola winds any make of phonograph electrically. Easily attached. Uses little current. Approved by leading talking machine manufacturers.

"Discard the winding crank"

Ask to see it—in any phonograph shop.

JONES-MOTROLA, Inc.,
29 West 35th St.

The New York Times

"All the News That's Fit to Print."

PUBLISHED EVERY DAY IN THE YEAR BY THE NEW YORK TIMES COMPANY.

ADOLPH S. OCHS, Publisher and President. D. C. FRANCK, Secretary.

NEW YORK, TUESDAY, DEC. 7, 1920.

OFFICES: [Telephone Bryant 1000.]

Times Building.....Times Square
Times Annex, 42d St., west of Broadway
Downtown.....7 Beekman Street
St. Louis.....613 Globe-Democrat Building
Wall Street.....2 Rector Street
Detroit.....403 Ford Building
San Francisco.....742 Market Street
London.....12 Salisbury Square, E. C.
Paris.....Au Matin, 6 Boulevard Poissonnière

SUBSCRIPTION RATES.

TWO CENTS in Greater New York. Three Cents within 300 miles. Four Cents elsewhere. Sunday: Five Cents in Manhattan, Bronx and Brooklyn; Ten Cents elsewhere.

By Mail, Postpaid.	One Year.	Six Months.	One Month.
DAILY & SUNDAY... One week 35c.	$12.00	$6.00	$1.00
DAILY only..... One week, 30c.	10.00	5.00	.85
SUNDAY only.....	4.00	2.25	.45
SUNDAY only, Canada	6.00	3.25	.55

FOREIGN RATES.

DAILY & SUNDAY...	$36.00	$13.30	$2.40
DAILY only.....	17.40	8.70	1.45
SUNDAY only.....	9.75	5.15	.85

Binder, Picture Section, $2.50; Magazine, $1.50.

THE ANNALIST (Mondays), per year, $5; Canada, $5.50; other countries, $6.

Binder for 52 issues (one vol.), $1.50.

THE NEW YORK TIMES BOOK REVIEW AND MAGAZINE (Weekly), per year, $4; Canada, $4.50; other countries, $5.

TIMES MID-WEEK PICTORIAL (Thursdays), 1 year, $3; Canada, $3; other countries, $3.50. Binder for 52 issues, $1.50.

TIMES CURRENT HISTORY, Illustrated Monthly Magazine, one year, $4; Canada, $4.50 (foreign $5). Per copy, 35c.

Entered as second-class mail matter.

THE NEW YORK TIMES INDEX, Quarterly—Full Cloth, per copy, $3; per year, $12.

THE NEW YORK TIMES WAR VOLUMES—20 volumes in the set—illustrated—Cloth, $20; three-quarter leather, $100; full leather, $150—encyclopedic history European War.

The Associated Press is exclusively entitled to the use for republication of all news dispatches credited to it or not otherwise credited in this paper, and also the local news of spontaneous origin published herein.

All rights of republication of all other matter herein are also reserved.

WILL CONGRESS WORK OR DAWDLE?

What is right and what is wrong in Congress? Senator HARDING, in taking his farewell of the Senate yesterday, bespoke for the next Administration a helpful relationship with the opposition party, which he declares is "sometimes insistently wrong." The Democrats in the Senate and in the country were not "insistently wrong" about the meaning of the League Covenant. They were right; upon the incontestable authority of the League itself it has been proved that they were right. The Republicans were insistently and desperately wrong. Which party is right in respect to the country's need of an immediate revision of the revenue laws, a revision that will provide money for the Government in some way less destructive of enterprise, less harmful of industry and trade, less burdensome to the people than the present excess profits and individual income taxes? The Democratic President and the Democratic Secretary of the Treasury, Democrats of prominence in Congress have dwelt with emphasis and insistence upon the need of immediate legislation as imperative. On the Republican side the talk is altogether of doing nothing during the short session, of postponing the subject of Federal revenue until Congress is called to meet after the 4th of March. Who is right, who wrong?

We rejoice to see that Mr. HARDING aligns himself upon the side of right, for we cannot see how the words he used yesterday can be construed in any other way than as a reference to tax revision. He would have the House and the Senate join in making the next three months "fruitful rather than wasted months." He continued: "There is so much to be "done and we have already had so "much of delay that I should like "unanimous recognition that there "are no party ends to serve, but "precious days are calling for service "to our common country." By no stretch of imagination can it be supposed that the Senator was referring to the League of Nations; even though there has been "so much of delay" in respect to that most important of all subjects, he would not have referred to it in those words. Unquestionably, the next most important subject is that of the revenue laws. We hope we are right in this opinion, we hope that Mr. HARDING will use his now necessarily very great influence with the members of his party in Congress to get them to buckle down to the work of freeing the people of the country from the oppressive exactions, from the injustice, from the dangerously harmful effects of the income tax laws. The Federal Government will need a great income; it is not easy to see how it can get along with less than $4,000,000,000 annually for the next two or three years; but public opinion in the country is rapidly taking form in favor of substitutes for the income taxes that will provide ample revenue without strangling industry.

The Republicans of Congress have little to say about this aspect of revenue legislation, but are voluble upon the subject of high customs duties. There are in Congress Republicans grown old in service who would be unable to understand, even after two or three more wars, that an old-fashioned Republican tariff would smite our industries like the plague. There are many Republicans newly come into the service of their country as lawmakers who burn with the desire to do something for their districts by boosting the tariff schedules. They are new bottles into which the old wine of protectionism has been poured. They have no new thoughts, they speak the old language. If Senator HARDING's adjuration is to be heeded, if the coming three months are to be fruitful rather than wasted, these Bourbon Senators and Congressmen, old and new alike, must be persuaded to take a different view of their duty and the country's need. If the short session is to be devoted to the tariff, its time will be not merely wasted, but flagrantly and hurtfully misused.

If the revision of the income tax laws is postponed until the extra session, the fiscal year will end before the subject is disposed of. Yet the new laws must apply to the business of the calendar year 1921. It is essential to the prudent conduct of business that corporations and individuals should know at the earliest possible moment under what system of law they are to be taxed. If a sales tax is to be enacted, and the opinion of business men is turning more and more toward a sales tax as the best substitute for the excess profits tax and the higher surtaxes on individual incomes, then manifestly manufacturers and merchants, all men engaged in producing or buying and selling, should know without any unnecessary delay the incidence and rate of tax. That is the great subject as to which there has been "so much of delay," that is the field of legislation in which the session of Congress which began yesterday is called upon to perform a "service to our common country" second to no other in importance—a service which it cannot defer without failure in its plain duty.

CONSTANTINE CALLED BACK.

The Greek plebiscite favors the recall of CONSTANTINE by a majority that would have contented even NAPOLEON III. That the vote would go in his favor was obvious from the day of the Parliamentary elections, but his friends naturally feel a little more confident in inviting him back, with this expressed mandate to support them. For the Powers to obstruct his return by force, after this demonstration, would be both improper and imprudent.

But there is a difference between the application of force and the withdrawal of confidence. France and England have no right to forbid CONSTANTINE's return, but the Greeks have no right to insist that France and England continue military and financial support, now that Greece looks like a bad investment. Many men who voted against VENIZELOS, many even of the supporters of CONSTANTINE, would no doubt like to stick to VENIZELOS's foreign policy and try to realize the Great Idea. But it cannot be realized without help, and CONSTANTINE's record has not inclined foreign Governments to regard his character as a good security.

So he will come back, amid the waving of olive branches and the strains of celebratory hymns, to try to persuade the army to attack the Turks once more, to look into the Treasury and think up methods of meeting the bills. The crowds in Athens cheer enthusiastically for the former Mrs. LEEDS, now the Dollar Princess of Greece. The lady has a good many dollars, but not enough to fill that void in the Treasury. CONSTANTINE may once more turn out to be an expensive luxury.

THE ARGENTINE FLURRY.

The bitter-end Senators at Washington were a trifle hasty in asserting that the withdrawal of the Argentine delegates from the meeting of the Assembly at Geneva meant that the League of Nations was disrupted and destroyed. A little calm study of the news over Sunday would have put the event in a truer light. It is one thing for the delegates from Argentina to quit Geneva in offended pride. It is quite another thing for the Argentine Government to give up its membership in the League. That can be done only by the method prescribed in the Covenant. It states at the end of Article I.: "Any member of the "League may, after two years' no-"tice of intention to do so, withdraw "from the League." Argentina formally and officially entered the League. Till she follows the lawful way of getting out, in the League she must remain.

This does not mean, of course, that her representatives must attend the meetings of the Assembly. If Señor PUEYRREDON chooses to take his toys in a huff and go away to Paris, there is nothing in the Covenant to prevent him. His conduct, however, is fairly open to scrutiny. What prompted his rash and open challenge to the League? What motives led him to take a position which was at once seen to isolate Argentina from all the other nations represented at Geneva, and which speedily became a subject of suspicion and then of ridicule?

The answer lies partly in the quality of the head of the Argentine delegation. Señor PUEYRREDON is a young man. He says "never"—a word which, Mr. BALFOUR has remarked, only the very young use in politics. The eloquent Argentino is also fully aware of his own importance; he is high-strung, sensitive, ambitious. To his bold self-sufficiency it seemed natural and easy to summon the League to do his will, on pain of being deprived of his society. When the older heads took him aside and showed him that what he was proposing was contrary to the procedure laid down in the Covenant, he resented the idea that a man such as he could be bound by "technicalities." Evidently a hard man to do business with, this Señor PUEYRREDON. He seemed to expect that other nations would join him in his pettish departure, but they were content to leave him alone in his glory.

Taking up his specific proposals, the one to make the Assembly supreme over the Council, and to enable it to decide everything by a majority vote, would obviously have the effect, if not the intent, of wrecking the League. Not without reason did the Covenant make a careful distribution of power between the Council and the Assembly. There was a tacit drawing upon the experience of the United States in framing a constitution under which rich and populous States could work with those having less wealth and population. The plan of the Argentine delegation to have the entire Council elected by the Assembly—instead of only four out of the nine, as at present—would require not only an alteration of the basic law of the League, but a disregard of those compromises and safeguards which alone made the League possible.

Still more objectionable was the amendment offered by Señor PUEYRREDON making all self-governing States "automatically" members of the League. No one doubted where this looked. It was to Germany. Her application for membership in the League had not been pressed at Geneva. The reasons were plain. She could not yet qualify under the existing eligibility clause, which stipulates "sincere intention to observe its international obligations." The German attitude toward the Versailles Treaty is not in accord with that provision. Moreover, Germany knew that she could not command the two-thirds vote of the Assembly necessary to election under the Covenant as it stands. Hence it is entirely clear in whose interest the Argentine scheme was put forward. It necessarily revives unpleasant memories of German machinations at Buenos Aires during the war, and of the way in which President IRIGOYEN resisted the demand of the Argentine people, as expressed by both houses of the Argentine Congress, that their country be arrayed alongside the United States in the war against Germany.

Fortunately, it does not seem necessary to pursue this quest of suspected motives. All the indications now are that the Argentine plan either to dictate to the League or to break it up has been a complete failure. The League has not lost its composure and is going on steadily with its work. And all that Argentina has done is to place herself in an isolation not at all splendid.

THE FARMERS' APPEAL TO CONGRESS.

The farmers appeal to Congress against unsympathetic treatment by Secretary HOUSTON on behalf of the Treasury, and Governor HARDING on behalf of the Federal Reserve. With due respect it may be said that it is an appeal from those who know to those who know less, and the danger is not remote that the country may suffer from the action of those who fancy that their edicts are economic law. The prospects seem best for some plan like Senator CAPPER's to abolish gambling in futures, or like Senator HITCHCOCK's to appropriate $60,000,000 Federal Reserve funds for direct relief of the farmers. Admitting for argument that nothing better could be done, and assuming that it had been done long ago when the effects would have been better than now, what would have been the result to the farmers and the country? The answer may be found by looking at what happened where the farmers have had their way.

The farmers rule North Dakota, and twenty banks have suspended in that State alone. Seven banks have suspended in Oklahoma, and there have been sporadic failures in other States where farmers' finance is fancied, such as Iowa and Montana. Have the farmers benefited to such an extent that the embarrassment of the banks by excess of accommodation to them need not be regretted? On the contrary, the farmers are worse off than they would have been if the prairie bankers had imitated the Federal Reserve and the Treasury. They hold at $1.35 wheat which they could have sold for $2.15 to $2.40 at their country stations, if they disliked the prices on the city exchanges. Can the country stand the diversion of Federal Reserve funds for similar uses? And what reason is there to think that, if the thing were done, the farmers would benefit any more than in the unhappy record referred to? The real trouble with the farmers is set out in the statement in THE ANNALIST by the President of the Guaranty Trust Company that there have been produced 2,000,000 more bales of cotton and 300,000,000 more bushels of wheat than we can ourselves consume.

These are the plain facts in the case, and they make ridiculous the statement on Sunday by BENJAMIN MARSH, Director of the Farmers' National Council, to the Chicago Federation of Labor, when he said that there is a "criminal conspiracy to drive "down the prices of farm products "way below the cost of production," and that "the Federal Reserve sys-"tem now is controlled by the big "predatory financial interests. * * * "The financial interests—23,000 per-"sons out of our 105,000,000—are as "determined to crush the farmers as "they are to crush labor." It is difficult to understand how honest and intelligent men can believe such nonsense. The fact that they do believe it is no reason for allowing them to have their way, harming both themselves and others.

Consider next Senator CAPPER's bill to put an end to "gambling" in farm products by closing the city exchanges to all but "farmers, dealers and manufacturers." The business is to be done by amateurs, all professionals being excluded. Option trading is the source of the farmers' troubles, and it is to be stopped for the farmers' benefit, regardless of the detriment to other interests. Under the option system all traders buy whenever they sell, and sell whenever they buy, insuring their profits at each step and separating the risks of the operator from the other risks of the later processes. If "hedging" is stopped, the farmers will find that a lower price will be paid for their crops to offset the greater risk made necessary by the Senator's method of stopping gambling. There could not be a surer way of delivering the farmers over to some financial monopoly, perhaps a "combine" of elevator buyers, than to close the exchanges.

WELLS IS NOT PERDITA.

That Mr. WELLS in his defense of Bolshevism, has excited the high-comedy raillery of HENRY ARTHUR JONES and drawn a riddling fire of criticism from a fellow-Socialist, JOHN SPARGO, need not lessen our interest in what he writes about Russia. Mr. WELLS is one of those people who would disappoint if they were not so uniformly and so luminously disappointing.

There are mortals who have the faculty of being what they are supremely. Of Perdita, Shakespeare makes Florizel say:

> When you speak, sweet, I'd have you do it ever.
> . . . When you dance I wish you
> A wave o' the sea, that you might ever do
> Nothing but that.

But Mr. WELLS is not at all like Perdita. When he does anything he generally makes you wish he was doing something else. If he writes a history of the world, you perceive that his eye for the startling and the picturesque is that of a born journalist. If he writes as a journalist, one recognizes with equal clarity that his method is that of fiction. If he writes novels, the conviction is borne home that the man is essentially a publicist. And when, at rare intervals, he delivers himself as a publicist, the conclusion is inescapable that his opinions are superlatively private. He is no less supreme in his faculty than Perdita, but his faculty is for always being something else.

It is a faculty easily underrated, and was possessed by one far greater than the ingenuous heroine of "The Winter's Tale." Like Falstaff, Mr. WELLS is not only witty in himself, but the cause that wit is in other men. Quite as admirable as the power of thinking is the power of rousing thought. Paradoxically enough, those who have told the grim truth about Bolshevism most convincingly are those who journeyed to Moscow as on a sacred pilgrimage of adoration—the Bertrand Russells and the Wilhelm Dittmans. Having gone to pray, they returned to scoff. When Mr. WELLS entered Russia it was with the intention to write a farce, "The Shaving of Karl Marx," and by the irresistible law of his being he emerges as a sober champion of Bolshevism—in such sort that the world delights to deride him. Never before has his genius, and the nature of it, been so manifest.

A CHRISTMAS PRESENT TO THE SOUTH.

Representative TINKHAM of Massachusetts has an adequate but somewhat malicious sense of humor. No sooner is Congress reassembled than he offers a resolution for an investigation of the alleged disfranchisement of negroes in Southern States. He is eager or pretends to be for the enforcement of the Fourteenth and Fifteenth Amendments and for a reapportionment of seats in the House, not in proportion to the population, but in proportion to the population that votes. He marshals familiar statistics. Thus the total vote for the twelve New Jersey Representatives in Congress was 338,000 in 1918, while that for the twelve Georgia Representatives was 59,000. Woman suffrage is going to make this evil case worse. Mr. TINKHAM utters the good old Force bill talk about "inequality" "injustice" and so on.

These whacks at the Solid South tickle irresistibly the Comic Spirit. Solidity was broken in the last election. The Republicans not only carried Tennessee, but they cast a considerably larger vote than usual in several States. In some localities a sacred tariff, in some the abhorred League of Nations, in all the high crimes and misdemeanors of the Administration had their part in seducing the faithful. In the North the prominence and pernicious activities of Southern Democrats were held up as a sufficient reason for voting the Republican ticket. In the South, which had been stuffed full of honors and offices for seven years, there was a considerable Democratic disgruntlement. Now, before the Republicans are fully in power, they begin to make faces at their Southern friends and allies. They propose to reward the South for being no longer solid by greatly and permanently diminishing its power in national legislation. Ingratitude, thou marble-hearted fiend!

There is an irresistible irony in the whole transaction. The sulky Southern Democrats, who had so much from the Administration, and some of whom, it must be admitted, were so much of a drag upon it, are thanked for their Republicanism of fact or velleity by a kick in the head. The Republicans, who have been nursing such sweet dreams and hopes of enlarging their party in the Southern States, promptly begin to resolidify the South. Wise, old Oxenstiern!

FRIENDS OF FREEDOM.

Sunday night was a great night for the Friends of Freedom. Friends of Freedom for India, for Ireland, for Egypt, for Mesopotamia, for South Africa, indulged in elocution and resolution. An Indian Friend recommended a "holy alliance of all oppressed peoples against Great Britain in co-operation with Soviet Russia to destroy British imperialism." He said that "Germany was never an enemy of India." Now, as in the war, all these impatient patriots seem to be fond of Germany, but of course Soviet Russia is their dearest friend. At one meeting Mr. WILSON, Mr. LLOYD GEORGE and Mr. BALFOUR were hissed, and those beloved friends of freedom, organized to destroy free government and civilization, LENIN and TROTZKY and the Soviet autocracy, were wildly cheered. Senator NORRIS of Nebraska, one of the heroes of opposition to the Armed Ship bill, cried in thunder tones that President WILSON and all other officials responsible for the expedition of American troops to Russia should be impeached. Freedom must be more than little surprised by these singular friends.

On the fringes or in the heart of all these noisy demonstrations against Great Britain, enthusiasm for Germany and enthusiasm for the Russian Communists and their propaganda are conspicuous. The sincere friends of autonomous government in any possession of Great Britain must be pained and disgusted with some of the company they are forced to keep. Among these friends of freedom how many were not friends of Germany when the freedom of the world was at stake? Soviet Russia is an absolute negation of freedom. It is not freedom, but an irreparable loss to it by the destruction of the British Empire, that many of these motley fanatics seek; and they want to help Russia and Germany. The United States, whose hospitality they abuse, knows who were its friends and who its enemies in the war, who are its enemies and friends now. They were not and are not Egyptian or Indian Nationalists, or Sinn Feiners of Ireland. These foreign animosities and this preaching of Bolshevism in the name of freedom irritate the majority of Americans and tend to blind them to whatever of merit there is in the causes dishonored by such advocacy.

TOPICS OF THE TIMES.

A Scotch Sunday Recalled.

What Sunday was in Scotland, or at any rate in Glasgow, something less than thirty years ago was revealed in THE TIMES on Sunday. The revelation took the form of reminiscences of boyhood by a man who is now a New Yorker. His were not happy memories, and while the pictures he painted of a dreadful day in which churchgoing apart, there was nothing to do but drink, so everybody drank, probably were too dark, and were true of a class rather than of a people, still they were worthy of study here and now.

That is not because the sometime Scotchman's descriptions would be duplicated in the United States as the result of any Sunday restrictions, here and now that are even imaginable, but because there inevitably would be, here or anywhere else, like inconsistencies between theory and practice if our extremists brought about the passage of such laws as they want.

Innumerable references to "a Puritan Sunday" are heard and seen, but that Sunday in any approach to literalness today is next to unthinkable. Nobody wants it—not even those who are clamoring for it. They would be among the first to protest against such interferences with personal liberty as those which the Puritans for a while endured, simply because those same interferences were in effect, and for them, an expression of the community's general inclinations and beliefs. It was not long, even in darkest New England, before other ideas caused, first, restlessness, then resistance, and finally the "blue laws" were either repealed or ignored—the latter action, unfortunately, being more frequent than the former. That explains why on the statute books of all our States there are still laws quite as "blue" as any which the Sunday observance people now are proposing as something new.

Restrictions Then Were Real.

To see what Sunday can be when everything in the shape of amusements, recreations and relaxations is barred and banned, it is not enough to remember the Glasgow of thirty years ago. It is necessary to read, say, BUCKLE, who searched the records of an earlier age in Scotland and read—fearsome task!—innumerable sermons preached by men who claimed and long exercised a practically limitless power over the lives, the conduct and, as much as they could, the very thoughts of their parishioners. The theologians of the days which BUCKLE studied so minutely were not, of course, as black as they appeared to his unsympathetic mind. The clergy had virtues which were invisible to him, as well as the monstrous vices he saw so clearly, but his book nevertheless is worth reading. It only to balance those of the writers, a great company, who could, and can, see only the side to which he was blind.

The fact remains, however, that not only Sunday, but every day in the week, then, was what to almost every man now alive would be intolerable. And at that very time Scotland, though a theocracy of the sternest kind, contained as many murderers and robbers, probably, as any country in the world, and presented a spectacle little indeed inspiring to modern imitation. And while improvement did not come because the rigidity of Sunday observance decreased, the two did go along very amicably together.

But Would the Police Permit It?

Of all the foes of England that gathered and orated in the Hotel McAlpin of Sunday as Friends of Freedom for India and friends of the friends, perhaps the most interesting was one SAILENDRA NATH GHOSE, a dusky and eloquent person who, to the great satisfaction of his variegated hearers, promised the almost immediate expulsion from India of her present rulers.

The expulsion, it seems, is to be effected by an army of 50,000,000 men, all well armed, equipped and maintained out of India's inexhaustible resources.

Mr. GHOSE did not explain why there has been such a long delay in organizing that army. From the beginning of recorded history India has been ruled by foreign conquerors who followed one another in an endless series, and always it was a foreigner, never an Indian, that put the alien out and took his place. The British have remained longer than did most of their predecessors. Even if the worst that is said about their rule were true, it has been vastly better in every particular than that of their best predecessors, and Mr. GHOSE well might be apprehensive as to what would happen to himself and his brothers in blood and religion if the army of which he dreams really came into existence and carried out the program he assigns to it.

At its head, certainly, would be a man with a name much like SAILENDRA NATH GHOSE, and have the books which the British taught him to read made him, as a Hindu, eager to live under a Mohammedan overlord? As a matter of fact, such products of British rule as he, including the more eminent RABINDRANATH TAGORE, are a strangely ungrateful lot, and in themselves the best of proof that the British, instead of being too harsh as masters, have been unwisely kind.

Patriotism of the Irish-Born.

To the Editor of The New York Times:

The letter of John Reynolds, as I interpret it—and perhaps my interpretation is erroneous; I am sure I hope so—is full of insinuations that Catholic patriotism in these United States is not of the true American type and brand. If the typical American patriot must be a man built along the lines of Mr. Reynolds, then I for one would be proud to say that the Catholics—and in particular I refer to the Catholics of Irish blood—are not true patriots. But I feel that to be a staunch and true American one need not of necessity be possessed of the thoughts and views of Mr. Reynolds.

I feel that the Catholics of this country—and for the moment, as I have said, I refer to those Catholics who are of Irish birth or descent—have in every walk of life and in every scope of national activity demonstrated their blood to be as red, their skin as white, their veins as blue as the red and the white and the blue in the glorious flag that all of them have ever and always served so well and so nobly and in defense of which so many of them have made the supreme sacrifice, have offered up their all.

I desire to say frankly and candidly that I am not greatly attracted to the President of the Irish Republic, Mr. DeValera; that I am not a member of any organization the purposes of which are to engage in Irish activities in this country, and that I most emphatically and sincerely denounce and deplore the inexcusable riot on Fifth Avenue on Thanksgiving Day. But as an American citizen who yields to no one—not even Mr. Reynolds—in devotion to flag and country—as an American citizen, further, who is proud of being a descendant of native Irishmen, I do object—and feel justly so—to this impudent, insolent, and unwarranted attack of Mr. Reynolds—and such I deem his letter to be—upon the Roman Catholic Church and upon the Irish of this country.

JAMES H. GLAVIN, JR.
Waterford, N. Y., Dec. 1, 1920.

The Church's Attitude.

To the Editor of The New York Times:

The attitude of the leaders of the Roman Catholic Church in New York City toward the undoubted right of any American citizen or organization to fly the British flag upon suitable occasions is only another illustration of the hopeless narrowness and short-sightedness of these eminent gentlemen and their followers.

The day is coming in our free country, and incidents like the recent insult to Great Britain and to the United States only serve to hasten its coming, when the alien hierarchy and its supporters will be called upon to answer, honestly and squarely if they can, this question, Are you Americans first or are you not?

E. H. CLEVELAND, M. D.
Greenwood Mountain, Me., Dec. 1, 1920.

Approves the Discussion.

To the Editor of The New York Times:

Having been a subscriber and reader of your paper for some six years, I want to tell you that one of the greatest and most valuable things you have done is the publishing of the facts and truth about the Fifth Avenue riot, Thanksgiving Day. So long as we have courageous newspapers like yours, that will "let the people know," America is safe and will not be cowed by an un-American mob incited by a foreign-dominated hierarchy.

REX W. WELLS.
Toledo, Dec. 3, 1920.

GIFTS.

No month goes by with empty hands and vain—
Each brings its gift of beauty or of joy.
And each the right proportion of alloy
Needed for strengthening the golden chain
Of blessings which they weave; since it is gain
That o'er the sun the storm-cloud often drifts,
Gracious and wise and sweet are all their gifts.

Spring comes bloom-laden; Summer yields its wheat;
September's fruit is fair and purple-dyed;
October passes not till it flings wide
Its royal robes about us; and, complete,
November, with its frosty smile and sweet,
Beholds our stores of heaven-blest garnering—
Our hearth fires rise like ancient offering.

But glad December knows a gift more meet;
Carol and laughter dwell upon its tongue.
Forever holly-crowned, forever young,
Set high above, in its white glory drest,
All other seasons; now is manifest
To man His Love who on the grave earth smiled.
And to its need sent the Immortal Child!

LOIS WHITTLESEY.

ART NOTES.

Denis Collection of Fine Furnishings and Old China on View.

M. Ferdinand Denis of Paris is showing his collection of fine furnishings and old Continental china at the American Art Galleries prior to the sale next Friday and Saturday. The aspect of the galleries presents an instructive contrast to the picture made by the recent collections of old English pottery and furniture. The graceful trail of the ornamental is over all—over the porcelains, charming Saxe decorated with dogs and lions and cupids; Empire liqueur bottles with enticing labels, "Anisette," "Noyaux," "Huile de Vénus," "Rhum de la Jamaïque," "Kirsch de la forêt noire"; delicate Sèvres with penciled flower sprays and trellises; over the boule escritoires and marqueterie coffrets with ormolu and with underglass paintings; over the clocks designed to divert our thoughts from the flight of time by their amazing embellishments; over the glass, Bohemian with polychrome and gold, with lapis blue on top and white beneath, with engraved landscapes and medallions and half-medallions and arches; Venetian "with luxuriant adornment in gold"; over the mirrors with their paintings of bagpipers and harbor scenes and pastel miniatures.

It is all immensely pretty and fine, and some of the furniture and clocks are of the rarest type. The preface to the catalogue reminds the public that it is now difficult to procure in Paris the treasures of the eighteenth century, and also that the new law applying to furniture of a date prior to 1830 and to the work of painters, engravers, sculptors, draftsmen and decorators who have been dead over twenty years, acts as a further deterrent, as an exportation tax varying from 15 to 25 per cent. is placed upon such objects as are permitted to leave the country.

OLD BOOKS BRING $15,971.50

Audubon's Four Folios Sell for $3,050 at Anderson Sale.

Rare and choice books from the collection of Robert Pariser and other consignors were sold last evening at the Anderson Galleries. E. B. Springs paid $3,050 for the original London edition of John J. Audubon's "Birds in America," four volumes, elephant folio, 1827-38.

Dr. A. S. W. Rosenbach gave $400 for John Calvin's rarest book, "An Abridgement of the Institution of Christian Religion," Edinburgh, 1586. Gabriel Wells obtained for $520 a copy of "The Posthumous Papers of the Pickwick Club," by Charles Dickens, the first edition in parts, London, 1836-37.

The session brought $15,971.50. The sale will be concluded today.

DIPLOMACY TO AID BUSINESS

Secretary Colby Says World Economics is as Essential as Politics.

WASHINGTON, Dec. 6.—Diplomacy can no longer be mainly concerned with political questions, "but must devote greater attention to far-reaching economic issues," Secretary Colby declares in a memorandum accompanying his estimates of appropriations for the State Department for 1921-22, addressed to the Secretary of the Treasury and made public today.

Secretary Colby estimated that $11,983,648.04 will be necessary for the maintenance of foreign relations, an increase over the previous year of nearly $3,000,000.

The United States, Mr. Colby said, finds itself in keen commercial competition with other nations which are reviving and intensifying their efforts "to gain foreign markets; to occupy the markets formerly controlled by enemy powers and to attain a higher degree of economic production." He adds that for that reason "an adequate staff of technical experts" in the foreign service is needed.

Lack of funds to pay for needed help in the Consular service abroad has brought about deplorable conditions, the Secretary asserts, adding that while "exigencies of diplomatic and consular work demand that our representatives be men of exceptional ability and attainments," the service is losing many of its most efficient men through failing to "provide them with an appropriate standard of living."

The aim of the department, the memorandum says, while giving "effective purpose and direction to diplomacy should afford even greater facilities for supplying more precise and better digested material to the Department of Commerce, which is in direct and continuous contact with the business world, and which is charged with the dissemination of commercial information."

DECORATES GEN. NIVELLE.

Baker Presents D. S. M. and the General Bestows French Awards.

WASHINGTON, Dec. 6.—Secretary Baker today decorated General Nivelle, of the French Army, with the Distinguished Service Medal, by direction of the President for "exceptionally meritorious and conspicuous service to the United States."

General Nivelle later conferred French decorations of his nation on eight navy officers for their services in connection with the design, construction and operation of the Lafayette radio station at Brest, France. The decorations bestowed were: Commander, Legion of Honor—Rear Admirals William Bullard and C. W. Parks; Chevalier—Commanders S. G. Hooper and E. C. Hickey; Officier d'Instruction Publique—Commander Sherman and Lieutenant Commanders Leclair, Coman and Baldwin.

Brig. Gen. John A. Johnston was made a Commander of the Legion of Honor; Major Arthur Woods a Chevalier of the same Order, and Colonel H. H. Rogers, discharged, received the Croix de Guerre.

Rear Admiral Robert Griffin, Chief of the Bureau of Engineering of the Navy, was cited for the Legion of Honor, but had previously received that decoration.

TO AID WAR-TORN FRANCE.

American Committee Will Seek Funds Here This Month.

At a meeting of the American Committee for Devastated France, held yesterday at the home of Miss Anne Morgan, it was decided to make an intensive canvass of this city for funds from Dec. 13 to 23. A committee was formed with Louis E. Stark as Chairman and J. R. Swan, Treasurer, to conduct this appeal for funds to make the French of the four cantons, where the committee is now doing active work, self sustaining and to assure a healthy generation of children.

Captain André Tardieu, formerly French High Commissioner, is honorary President of the committee; Myron T. Herrick, President, and Miss Anne Morgan, Vice President. Mrs. Anna M. Dike is Overseas Commissioner.

N. Y. U. RAISES FACULTY PAY

Retroactive Increase Brings Average Salary Above $5,000.

Another salary increase for professors and instructors has been voted by the council of New York University, it was announced yesterday. This is the second general increase made within a year and becomes effective as of Sept. 1, 1920.

No schedule of salaries in the several grades has been definitely adopted, but the individual salaries, as recently voted, average a little more than $5,000 a year for professors, about $4,000 for associate professors, a little more than $3,000 for assistant professors, and a little over $2,000 for instructors.

SAYS SCHOOL BOARD 'GAGS' ITS LECTURERS

Dr. William Carter Resigns After Warning to Avoid Jewish and Irish Topics.

JEWS PROTESTED SPEECH

Director Charges Speaker With Lack of Judgment and Will Accept Resignation.

Charging that the Board of Education is seeking to put a muzzle on free speech, the Rev. William Carter of the Throop Avenue Presbyterian Church, Brooklyn, has tendered his resignation as a lecturer on "Trends of the Times" to Ernest L. Crandall, Director of the Bureau of Public Lectures, in a letter made public yesterday. The controversy which resulted in the resignation was precipitated at a lecture by Dr. Carter in Erasmus Hall High School, on Nov. 24, when he made references to the Russian Jews in the course of a discussion of immigration.

Complaints regarding his utterance, according to Dr. Carter, were made to the Board of Education, and on Dec. 2 Mr. Crandall addressed a letter to the lecturers assigned to discuss the "Trend of the Times," in which he said:

Warns of Jews and Irish.

"Two great groups of our people just now are in a highly sensitised condition, psychologically, almost amounting to hysteria. I refer to those having either Jewish or Irish blood. Unless we belong to one of these groups, we may find it difficult to understand them. What is even more dangerous is to fancy we understand them when we don't. In point of fact we don't and we can't unless we have been lashed with the same lash. Most of us haven't.

"We have embarked on a campaign of free speech. Does free speech, however, mean that we must talk about all things at all times regardless of the wisdom or unwisdom of such procedure? There will be many temptations to touch questions some angle of which will needlessly hurt or inflame. These temptations will come chiefly in the current events, explanations, or in the open forum discussions. It will take courage to avoid these tangles sometimes, for we shall of course be accused of dodging. In my opinion, however, it is the part of valor and well as discretion just now to avoid every topic that is loaded, as these are, with political social and psychological dynamite.

"I have appealed to you in the name of the 'cause.' What is the cause? Not free speech, surely. That is only a means to an end, and a means which all too many of our undigested citizenry exalt into an end. The cause is a completer America. That means completer assimilation of difficult ingredients. Let us stick to those themes that will help along these lines and avoid all that might tend to hinder that process. Let us beware of the dangerous process of putting 'new wine in old bottles.'"

In his letter to Mr. Crandall submitting his resignation Dr. Carter said he regarded this circular letter as a "further infringement upon the rights of free speech and the culmination of many restrictions that the board has sought to lay upon me personally," and added:

"You suggest in your letter that we refrain from discussing the 'Jewish and Irish' questions. Why? Are these not 'current events'? Do these not show 'the trend of the times'? Why, then, are we to be gagged and muzzled in regard to these particular things when you definitely said in your written instructions at the beginning of the course: 'Each lecturer shall be free to express his own convictions on any subject, save a religious topic, even though such a subject be a controversial one.' It was on this basis and this basis alone that I consented to serve.

"You say we are not to despise the aphorism: 'Meat for strong men, but milk for babies.' Are we to presume that you class the Jews and Irishmen as babes? I think Jews will resent this, and I am sure Irishmen will! Imagine an Irishman sitting down to a diet of 'mush and milk,' even in a Board of Education lecture!

"No, the trouble is not with the Irish. They are not babes. They don't want to be 'coddled.' They don't want to be fed on 'mush and milk.' They want 'meat for strong men,' and next thing to a fight the thing they like best is a good, strong argument—if it is only fair and just."

Will Accept Resignation.

Mr. Crandall said yesterday afternoon that he had just found the letter on his desk, and would answer it at length after he had had time to read its contents, and that Dr. Carter's resignation would be accepted at once. He said it was quite unwarranted to draw any inference that he had criticised Dr. Carter for any strictures on the Hylan administration, and added:

"In two of his lectures, on Nov. 18 and 24, Dr. Carter made statements regarding the Russian Jews that raised a storm of protest. It is not necessary to go into these charges at the present time, but they were so serious and presented by such responsible persons that the Superintendent of Schools directed me to discontinue Dr. Carter's services if these allegations were substantiated."

When the statement of Mr. Crandall was called to the attention of Dr. Carter last night he said it was "perfect folly to appoint lecturers to speak on current events and then ask them to leave out the things that are being discussed every day by the people and the newspapers. He repeated that such action tended to stultify not only the Board of Education but the lecturers themselves. Dr. Carter said the protest was made by only six Jews and by a rabbi who was not at the lecture.

WOMEN ALDERMEN WANTED.

15th Assembly District League Also Wants "50-50" Voice in Parties.

The League of Women Voters, Fifteenth Assembly District, in annual meeting at the home of Mrs. Lewis L. Delafield, 20 West Fifty-eighth Street, yesterday, discussed proposals that women be elected to the Board of Aldermen and that they share "fifty-fifty" with the men in the control of political parties. All the speakers emphasized the non-partisan character of the league.

"We women should exercise our power as voters," said Mrs. Charles Louis Tiffany, "but we cannot become a political power unless we organize. We are not a woman's party, but as an organized body we can instil fear and respect into the hearts of the legislators. We should be taken into the councils and take active part in the nominating of candidates, standing fifty-fifty with the men."

Mrs. Tiffany referred to Miss Garrett Hay as "our great boss and our great steerer," and Miss Hay, saying there was a good in all parties, hoped the women never would be "so blind as to vote a straight ticket." She proposed to have women run for members of the Board of Aldermen, "not because they are women, but because they are the right people."

Mrs. Edgerton Parsons was elected to succeed Miss Charlotte Delafield, resigned, as Chairman of the league for the Fifteenth Assembly District.

Proposes Home for Vice President.

WASHINGTON, Dec. 6.—Construction of a home and office building for the Vice President at a cost not to exceed $850,000 was proposed in a bill introduced today by Senator Elkins, West Virginia. A joint committee to deal with the project would be created under the proposal.

CHURCH COUNCIL FOR JOINING LEAGUE

Communication to Harding Expresses Hope That Way May Be Found for America to Enter.

WANTS PHILIPPINES DRY

Calls for Strict Enforcement of Prohibition Here—Final Sessions Held.

Special to The New York Times.

BOSTON, Dec. 6.—The Federal Council of Churches of Christ in America, which has been in session here since last Wednesday, closed its quadrennial meeting late this evening by adopting a "message to the churches," which calls upon the 20,000,000 members in the thirty Protestant denominations that compose the council to try to solve the present world problems by a renewal of personal religion. Its call was "repent, believe, follow."

Today the council met in historic Park Street Congregational Church.

Governor Coolidge, who was to have been the chief speaker at a banquet at the City Club this evening for 2,000 men, sent word early in the day that he was "too tired out" to come. The speakers were Dr. Henry van Dyke of Princeton, N. J., and the Rev. Dr. Alexander Ramsay of London. Because no women could be admitted to the club, a dinner elsewhere was held for the women delegates.

The council adopted a report on prohibition which was submitted by Bishop James Cannon, Jr., Resident Bishop of the Southern Methodist Church in Birmingham, Ala., which asserted that the "enforcement of national prohibition was not a political issue, but a plain patriotic duty."

The report calls for the appropriation by Congress "of whatever amount may be necessary for the effective enforcement of national prohibition"; the enactment of "a law to prohibit American citizens from engaging in liquor traffic in foreign countries" (aimed especially at concerns engaging in the liquor trade in China), and the extension of Federal prohibition "to the Philippine Islands and all the territory to which the Eighteenth Amendment applies."

After suggesting that Congress enact a law which shall define misconduct in office by Federal officials refusing to enforce the prohibition law and shall punish a violation of the proposed measure by forfeiture of office, the report expresses hearty sympathy with "temperance workers in all lands and our desire to co-operate with them in every suitable way to banish from the entire world traffic in intoxicating liquor and debasing narcotics."

After reviewing in detail the present perplexing world problems, the "Message to the Churches" says:

"We welcome, therefore, the proposal for a League of Nations which shall be in truth an association of free peoples for mutual helpfulness in the tasks of peace, and we call upon our own nation to join with other nations in moving along this new pathway of hope.

"Above all, we must show what it means for the individual human life. Home and business and nation and race will be what men and women who compose them make them. A self-centered Church cannot rebuke the selfishness of business. A self-complacent Church is helpless before the arrogance of race, a Church at war within itself is impotent to stop the rivalries of the nation. When men see Christians forgetting their differences in common service, and not until then, they will believe in Christ's power to break down the barriers between classes and between races.

"We welcome, therefore, the voice that comes to us across the sea from our fellow Christians in Lambeth, joining with us in calling the Church to fuller unity. We reciprocate the spirit of this the most Christian utterance. We believe with them that the first step toward unity is that all those who love our Lord and Saviour Jesus Christ should join in discharging the common duties whose obligation all alike recognize."

The Council authorized its Administrative Committee to present to President-elect Harding and the United States Senate a statement setting forth the profound interest of the Churches in the moral and religious principles underlying the League of Nations, and expressing earnest hope that some acceptable way might be found for American participation in such a League.

Another resolution adopted states that "the Council is devotedly desirous that we as a nation should do all in our power toward allaying international suspicion and promoting world peace and, believing gradual disarmament to be a requisite toward this, respectfully requests our Government to set an example in this respect and to co-operate fully with the Governments of the world for the achievement of general disarmament."

The Council by resolution extended its "warmest fraternal greetings to all our sister Churches in Europe, both in allied lands and with those countries with which we have lately been at war, invoking God's richest blessings upon them and assuring them of our constant interest and prayer." This was adopted in place of a resolution introduced last week asking that fraternal greetings be sent to the Churches of Germany.

The council passed the following resolution in regard to anti-Semitism:

"Whereas for some time past there have been in circulation in this country publications tending to create race prejudice and arouse animosity against our Jewish fellow-citizens and containing charges so preposterous as to be unworthy of credence,

"Be it resolved, That the Federal Council of the Churches of Christ in America, impressed by the need at this period of our national existence for unity and brotherhood, deplores all such cruel and unwarranted attacks upon our Jewish brethren and in a spirit of good-will extends to them an expression of confidence in their patriotism and their good citizenship and earnestly admonishes our people to express disapproval of all actions which are conducive to intolerance or tend to the destruction of our national unity through arousing racial divisions in our body politic.

WEDDINGS.

Col. Walter V. Bingham Married to Miss Millicent Todd in Florida.

Colonel Walter VanDyke Bingham of the Carnegie Institute, Pittsburgh, and Miss Millicent Todd, who did war work in France, were married last Saturday at Matsuba, the home of Professor David Todd, formerly of Amherst, and Mrs. Todd, in Cocoanut Grove, Fla. Professor George Herbert Palmer, for more than fifty years Professor of Philosophy at Harvard, assisted by the Rev. E. W. Soper, rector of St. Stephen's Church, officiated.

The Binghams are now on a cruise to the West Indies and later will live in Pittsburgh. Mrs. Bingham gave a series of lectures at Grenoble, France, for which she was decorated by the French Government. Colonel Bingham was also engaged in work for the Allies in Washington.

Smith-Barry.

The marriage is announced of Miss Helen M. Barry, daughter of Mr. and Mrs. David A. Barry of Hackensack, N. J., and George Gregory Smith, Jr., of this city, which took place last Saturday in Christ Church, Hackensack, followed by a reception at the Hackensack Golf Club. After returning from their honeymoon trip, Mr. and Mrs. Smith will reside in New York.

SOCIAL NOTES

New York.

Mrs. John S. Alexandre, Mrs. Morton L. Schwartz, Mrs. John R. Drexel Jr., Mrs. Newbold Morris and Mrs. James Lenox Banks Jr. are members of a committee which is to give a tea dance on Tuesday afternoon, Dec. 21, at the Colony Club, for girls not yet out and boys home from school. The proceeds will be devoted to the Home for the Destitute Blind of this city.

The Earl and Countess of Craven have sailed for New York. The Countess was formerly Miss Cornelia Martin.

Major Gen. D. C. Shanks, U. S. A., who was at the Astor over Sunday, has returned to Washington, D. C.

Walter B. Nash is giving a luncheon at the Ritz-Carlton today for Miss Constance Nash, his debutante daughter.

Mrs. W. Lanman Bull Jr. and her daughter, Miss Elizabeth Worthington Bull, are spending the Winter in Santa Barbara.

The Woman's Auxiliary of the French Hospital is giving a supper dance, for the benefit of the hospital, at the Plaza tonight.

Mrs. Edmund Randolph is giving a small dinner dance tonight at the Ritz-Carlton for her daughter, Miss Ellen Randolph. Mrs. J. Ellis Fisher Sr. gave a dinner last evening at the hotel, taking her guests afterward to the play.

The wedding of Mrs. Elise Holmes Volck and Edwin P. Wanner will take place on Thursday, Dec. 16, at the home of Mr. and Mrs. Jabish Holmes, 114 East Seventy-eighth Street.

Mr. and Mrs. Morris W. Kellogg have invitations out for a dinner on Wednesday, Dec. 15, at their residence, 14 East Seventy-second Street.

Mr. and Mrs. Henry White have gone to Washington, D. C., to remain about ten days.

Mrs. Lewis B. Woodruff is giving a luncheon today at her residence, 9 East Sixty-eighth Street, to introduce her cousin, Miss Betty Wolcott Merchant. It is to be a cafe chantant luncheon, with a well-known writer or artist at each table.

Myron T. Herrick, former Ambassador to France, has left for Washington for a short stay.

Mrs. Edmund L. Baylies is arriving from Europe on Friday.

Mrs. H. Edward Manville of 125 East Seventy-second Street will give a large dance at the Ritz-Carlton on the evening of Jan. 4. A number of dinners will precede it.

Mrs. C. Monteith Gilpin of 449 Park Avenue gave a dinner of twelve covers last evening at the Ritz-Carlton.

Mrs. Cromwell Brooks, the daughter of Mrs. Edward T. Stotesbury, has arrived in town and is at the Ritz. Colonel Edward B. Cassatt and Mrs. Cassatt of Philadelphia are also at the Ritz.

"WRITS KING" FAILS AGAIN.

Murderer in Matteawan Asylum Now Seeks Transfer to Jail.

Special to The New York Times.

WHITE PLAINS, N. Y., Dec. 6.—John De Tiere of Manhattan, a murderer, who has been in the Matteawan Asylum for Insane Criminals for eighteen years and is known as the "King of Writs" because he has applied for fifteen writs of habeas corpus since he has been locked up, was again in the Supreme Court here today.

When Harry K. Thaw was at Matteawan, De Tiere learned from him how to draw up petitions for court writs. His latest application came up before Justice Platt, in Special Term, when he applied for an order directing the asylum authorities to confine him in the Dutchess County Jail, so that he could consult with counsel.

Dr. Moore, Superintendent of the asylum, said De Tiere's main object was to get out of Matteawan for a short time to enable him to write articles denouncing the asylum and its workings.

Justice Platt dismissed the writ, and De Tiere filed another petition, which is made returnable before Justice Seeger at Newburg next Saturday.

PLAN NEW LINE TO EUROPE.

Royal Mail Steam Packet Co. Announces Channel Port Service.

The passenger and freight service between New York and the Channel ports will soon be increased by the entry of the Royal Mail Steam Packet Company into the North Atlantic trade, it was announced yesterday. The company will inaugurate a ten-day service between New York, Southampton, Cherbourg and Hamburg, which will be operated by the liners Orduna, Orbita and Oropesa. The two last named are new vessels of 15,000 gross tonnage, with a speed of 17 knots, and the Orduna made a record for herself by running the submarine and mine zones throughout the war without an escort, while under charter to the Cunard Line.

The Royal Mail Steam Packet Company is the oldest British shipping company, and received its charter from King William IV. in 1835, which gives the Captain and officers the right to wear sidearms on board ship. Among the lines controlled by the company are the Pacific Steam Navigation Company, Lamport & Holt, Union-Castle Line to South Africa, Elder-Dempster Line to West Africa, and others. The Royal Mail Steam Packet Company will enter the North Atlantic Conference, of which the principal American and foreign steamship lines are members. The date for the starting of the new service has not been announced.

Sanderson & Son of 26 Broadway are the agents of the company in the United States.

"PEG O' MY HEART" REVIVAL.

Laurette Taylor to Act Again in J. Hartley Manners's Comedy.

Laurette Taylor, it is learned, will revive "Peg o' My Heart" in New York early in the new year. This comedy, written by J. Hartley Manners, was the play in which Miss Taylor made her first great success here nine years ago. Miss Taylor acted Peg for a year and a half at the Cort Theatre and subsequently for more than two years in London.

Miss Taylor has been resting since her return from London late in the Summer. Shortly after reviving "Peg o' My Heart" here, Miss Taylor will appear in a film version of the play.

Duci de Kerekjarto's Third Recital.

Duci de Kerekjarto, a young Hungarian violinist of extraordinary popular attributes and equally extravagant aberrations, gave his third recital last evening in Carnegie Hall, assisted by Francis Moore, in Tartini's D-minor concerto and two works by his own former master, Hubay, including variations on a Hungarian theme, Opus 72, and so-called "Csardas" or dance scenes, entitled "Rejre Kati." Mr. Kerekjarto, whose début fell on Election Night in New York, had obtained the use of the hall, solidly booked for months to come, through the courtesy of Berthold Neuer, who held it for the Ampico Piano Company. In recognition of this fact, the violinist gave several pieces for which he had "recorded" his own piano accompaniments on the mechanical instrument, and there were other groups of solo reproductions by Rachmaninoff and Levitzki.

Miss Wickham to Wed Thursday.

Miss Louise Floyd Wickham, daughter of Mrs. Stephen Hill Wickham of Flushing, L. I., and Donald Mackenzie, son of the Rev. and Mrs. Thomas Hanna Mackenzie, will be married on Thursday afternoon at the home of the bride's mother. The bridegroom's father, who is pastor of the First Reformed Dutch Church, is to officiate. Mr. Mackenzie is a lawyer of this city.

Engaged to Ensign Robt. C. Sprague

Mr. and Mrs. J. Louis Van Zelm of New Rochelle have announced the engagement of their daughter, Miss Florence Van Zelm, to Ensign Robert C. Sprague, U. S. N., a son of Mr. and Mrs. Frank J. Sprague of New York. Mr. Sprague is an Annapolis man. No date has been mentioned for the marriage.

QUITS BOARD OVER WOMAN.

Colgate Leaves Orange School Post When Mrs. Clark Is Named.

Special to The New York Times.

ORANGE, N. J., Dec. 6.—Immediately after Mayor William A. Lord, yielding to the urgings of local women's clubs, appointed Mrs. L. Stowell Clark, a school Commissioner to succeed Charles L. Tyner, Sidney M. Colgate, President of Colgate & Co., manufacturers of toilet articles, resigned as President and member of the board.

In a statement commenting upon the resignation, Mayor Lord said the idea had favored the appointment of a woman member of the board, which hitherto has been composed of men only, but that Mr. Colgate "was unalterably opposed" to it.

Mr. Colgate said he wanted to diminish some of his activities. He deplored the loss to Mr. Tyner and, while reluctant to admit that the appointment of a woman had led directly to his resignation, said he believed the other members of the board agreed with him that a board of men "work along more easily." He made it plain that he had no objection to Mrs. Clark personally.

MILLER NAMES J. L. KINKAID.

Governor-Elect Makes Fighting Colonel His Adjutant General.

Governor-elect Miller announced last night the appointment of Colonel J. Leslie Kinkaid to be Adjutant General under his administration. It was his first appointment. Mr. Miller conferred during the day with several Republican leaders at the Hotel St. Regis and said he would announce other appointments, probably that of private secretary and military secretary, later in the week.

Colonel Kinkaid succeeds Charles W. Berry, appointed by Governor Smith. The new Adjutant General is 36 years old, a lawyer and a resident of Syracuse. He is an officer of the National Guard. He was Judge Advocate General from July 13, 1917, until March 30, 1919, and was decorated for heroic service when, in the battle of the Hindenberg Line south of Cambrai in September, 1918, he took charge of the Second Battalion of the 106th New York Regiment when other officers were disabled or killed.

LIGHT COMPANY ASKS RISE.

Rockland County Utility Wants to Charge 2½ Cents a Day for Meters.

The Rockland Light and Power Company, which serves all of Rockland County and which charges 14 cents per kilowatt hour for electric current and $2 per thousand cubic feet for gas, appeared before the up-State Public Service Commission yesterday to press its application for permission to add to its bills a charge for meters at the rate of 2½ cents a day. Counsel for the company said that if the service charge was allowed the company would be earning only 2.6 per cent. on its original investment.

The company's finances, it was said, are in a serious condition, and that unless the earnings are increased it will be impossible to make necessary extensions and improvements.

Benefits for Police Hospital Fund.

Performances in aid of the Police Hospital Fund will be given next Sunday night at the Hippodrome, the Republic Theatre and the Eltinge Theatre. E. F. Albee, head of the Keith vaudeville circuit, is Chairman of the committee in charge of the entertainments. The National Symphony Society yesterday cancelled its contract for the Hippodrome for Sunday night in order to make possible the performance for the Police Fund.

Christmas Sale for Barat Settlement.

A Christmas sale for the benefit of the Barat Settlement and Day Nursery will be held on Saturday afternoon and evening at the roof garden at Delmonico's. Mrs. William Paterson Van Wyck is President of the settlement and nursery.

Tenor to Be Ex-Soldiers' Guest.

Mario Chamlee, a tenor of the Metropolitan, will be the guest of honor at a reunion of his comrades of the 306th Field Artillery at the 7th Division Club next Friday. Mr. Chamlee served with the regiment throughout the war and afterward was active with the Argonne Players of the A. E. F. Now his ex-fighting companions want to celebrate his operatic success.

Sale for Florence Crittenton Home.

A three-day Christmas auction sale will open tomorrow at 323 Madison Avenue under the auspices of the Florence Crittenton Home. Many of the articles to be sold are homemade and include aprons, kitchen dresses, lace, candies, cakes and other articles suitable for Christmas gifts.

George Sullivan Sweet, Baritone.

George Sullivan Sweet, former baritone soloist in St. John's Episcopal Church in Brooklyn and the Church of the Covenant in this city, died late Sunday in the Presbyterian Hospital after a short illness at the age of 66. He spent several years in grand opera, appearing with the Strakosch Opera Company in support of Mme. Gerster. In 1889 he opened a vocal studio at 489 Fifth Avenue, removing later to the Metropolitan Building, where he taught until his recent illness.

Josephine Hall.

Josephine Hall, prominent on the stage many years ago, died Sunday afternoon after an illness of eight months at the home of her sister, Mrs. Eugene Chesebro, Apponaug, R. I. Miss Hall was starred in "The Girl from Paris," and later in "The Girl from Maxim's," and the song which made her famous was "Sister Mary Jane's Top Note."

Regis Chauvenet, Metallurgist.

DENVER, Dec. 6.—Regis Chauvenet, President Emeritus of the Colorado School of Mines, chemist and metallurgist, died here yesterday. He was 78 years old.

Obituary Notes.

ISIDOR ALKUS, a retired shoe merchant, for many years in business in the Eastern District of Brooklyn, died at his home in Flushing, L. I., on Sunday.

R. C. CUSHING, 50 years old, of 208 Wilkinson Avenue, Jersey City, a foreman for the Peter Trainer Company, Brooklyn, died suddenly yesterday of heart disease in the subway station at Day Street.

Dr. JOHN S. DOUGLASS, Cape May County physician, died yesterday in a Philadelphia hospital.

RICHARD A. FELTIER, chief of the Middlesex County detectives, died yesterday of apoplexy on a trolley car between Metuchen and New Brunswick.

HENRY DEGENHART, 70 years old, of 1,044 Park Avenue, died yesterday of acute indigestion at his desk in Borough Hall, Brooklyn.

BENJAMIN HOLT, inventor of the caterpillar tread used for tractors, and also on tanks in the war, is dead at a hospital in Stockton, Cal. He was 71 years old.

JOHN J. EVERETT, for thirty years in the composing room of The Evening World, died Sunday morning at his home, 513 Stuyvesant Avenue, Brooklyn. He was 46 years old.

DAVID MILLER LOWEREE, 67 years old, for thirty years with the Morgan Steamship Company, died yesterday at his home, 974 Decatur Street, Brooklyn.

BERNARD W. HOUGH, long employed by R. G. Dun & Co., died Saturday evening in his apartment at the West Side Club, 270 West Eighty-fourth Street, of pneumonia. He was 70 years old.

Lieutenant JOHN L. MOFFAT, aviation service, died Sunday at Asheville, N. C., following a sixteen months' illness, contracted in military service. He was 28 years old.

Dr. WILLIAM J. BURNETT, who practiced medicine in Long Island City for some years before becoming President of the Long Island City Savings Bank, died yesterday at the age of 77, at his home in Woodmere, L. I. He was a graduate of the University of Michigan and the Detroit Medical School.

WALTER J. WOOD, civil engineer, died yesterday after several months of failing health, at his home, 207 Glenwood Avenue, East Orange, aged 53. He was a graduate of Harvard College, and a son of Colonel Erastus Wood of California.

GEN. BULLARD RECOVERING.

Hope Felt That Golf Ball Blow Will Not Affect His Sight.

The condition of General Robert Lee Bullard, commander of the Department of the East, who was hit in the eye by a golf ball on Saturday afternoon, was reported yesterday as much improved, with the likelihood that his sight would not be impaired.

"The pain has left the eye," said Captain B. F. Caffey, aid to the General at Governors Island, "and the General is resting comfortably. The eye, however, still is swollen, and for that reason we are unable to say as yet whether the vision has been affected. It is likely that it has not been impaired."

The accident happened on the links at Fort Jay at the Island army post. While attempting to lift his ball out of a moat on the course by driving it against the wall of the moat, the ball failed to take a bound to the fair green, the rebound driving it squarely into the General's eye.

Erney Buried With Military Honors.

PARIS, Dec. 6.—Miles Erney of Quakertown, Pa., formerly of the 307th United States Engineers, was buried with full military honors in the American Cemetery at Suresnes yesterday. Erney died in Lausanne, Switzerland.

Born.

HELLER—Mr. and Mrs. A. S. Heller, 321 West 94th St., announce the birth of a daughter on Dec. 1, 1920.

LASKER—Mr. and Mrs. Harold Lasker (nee Hannah Bernstein), announce birth of daughter, Dec. 5, Jewish Hospital, Brooklyn.

TRAUGOTT—Mr. and Mrs. Louis Katze Traugott announce the birth of a son, John Alen Traugott, Nov. 21, 1920.

Married.

BERG—LESSER—Mr. Max Berg to Miss Nettie Lesser, at the home of her brother, Henry Lesser, Sunday, Dec. 5, 1920.

JONES—MARTINI—On Saturday, Dec. 4, 1920, at the Church of the Transfiguration, by Dr. G. C. Houghton, Marguerite Martini, to Dr. Walter Falke Jones of New York.

Died.

ABEGG—In Geneva, Switzerland, on Dec. 4, 1920, in his 64th year, J. H. Abegg, son of the late Henry Abegg of New York.

ALKUS—Suddenly, Isidor Alkus, beloved husband of Carrie and devoted father of Isaac Alkus and Eva Riesenburger. Funeral services at 44 Prospect Av., Flushing, L. I., on Wednesday, Dec. 8, 1920, at 2 P. M. Interment at Salem Field.

ALKUS—Manhattan-Washington Lodge, I. O. B. B., regrets to announce the death of Brother Isidor Alkus. Funeral services at 44 Prospect Av., Flushing, Wednesday, Dec. 8, 2 P. M.

Charles J. Foltz, President.
Philip Cowen, Secretary.

ANDERSON—Mary Gibney, at her home, Croton-on-Hudson, Dec. 6, 1920. Funeral services at Catholic church, Croton, Thursday, 9:30 A. M.

BAYER—Cecilia, beloved mother of Julius, Samuel, Elias Bayer, Ida Usdon, Bessie Goldsmith, Ethel Cohn, at 1:20 A. M. Dec. 6, at 690 Fox St. Buried in the plot of the Wizner Benevolent Association, Mount Zion Cemetery. The family will mourn for seven days at 930 Fox St.

BOOTH—On Monday, Dec. 6, 1920, Agnes M. Booth, widow of Samuel Booth and mother of Anna E. Blehn. Relatives and friends are invited to attend funeral Thursday, Dec. 9, at 9:30 A. M., from her late residence, 45 West 90th St., thence to St. John's Church, West 30th St., 7th and 8th Avs., where a solemn requiem mass will be read for the repose of her soul at 10 A. M.

BOPP—At Stamford, Conn., on Dec. 5, 1920, John H. Bopp in his 71st year. Funeral services will be held at 60 Richmond Av., Port Richmond, S. I., on Wednesday evening at 8 o'clock. Interment Lutheran Cemetery.

BUCK—At Mount Vernon, N. Y., Dec. 6, Annie M., widow of John H. Buck, aged 75 years. Funeral services at the Church of the Ascension, Wednesday morning at 9 o'clock. Interment Woodlawn Cemetery.

BURKE—Catherine, beloved wife of William Burke, suddenly, on Sunday, Dec. 5, 1920, at her residence, 815 Willoughby Av. Solemn requiem mass Thursday morning at 9:30 A. M., at the Church of St. John the Baptist, Willoughby and Lewis Avs., Brooklyn.

BURNETT—On Dec. 6, 1920, William J. Burnett, M. D., in his 78th year, beloved husband of Clara Frick. Funeral services at his late residence, Woodmere, L. I., Wednesday, Dec. 8, at 11 A. M. Train leaves Long Island City 9:42 A. M., Pennsylvania Station 9:59 A. M. Interment private.

CAMPBELL—At Bloomfield, N. J., on Sunday, Dec. 5, 1920, Kate Elma, wife of John H. Campbell. Funeral services will be held at her late home, 58 Willard Av., Bloomfield, on Wednesday, Dec. 8, at 2:30 P. M. Relatives and friends are invited to attend.

CARRINGTON—Dec. 5, 1920, at her residence, 156 West 86th St., New York City, Elizabeth Dart, beloved wife of Augustus Burr Carrington. Services and interment private.

CHAMPION—On Sunday, Dec. 5, at the Hotel Chelsea, Caroline A. Champion, beloved wife of Charles Perry Champion, in her 72d year. Services at the Funeral Church, Campbell Bldg., Broadway, 66th, Wednesday, Dec. 8, at 10 A. M. Interment Kensico Cemetery.

CLARK—On Monday, Dec. 6, 1920, at the residence of her daughter, Mrs. C. E. Lester, Bronxville, N. Y., Sarah Jane Clark. Notice of funeral later.

COSTELLI—Alice Taylor, on Dec. 4, 1920, in Atlantic City, beloved daughter of Peter and the late Alice Taylor of this city. Funeral private. San Francisco papers please copy.

DICKSON—At Toronto, Ontario, on Nov. 26, Eliza M., wife of Edwin H. Dickson and daughter of the late William H. and Naomi P. Dyckman of Orange, N. J.

DODD—At Hartford, Conn., on Saturday, Dec. 4, 1920; Emilie Ball, wife of Frederic W. Dodd and daughter of James L. and Mary C. Ball. Funeral services will be held at the Home for Services, 160 Clinton Av., Newark, N. J., on Wednesday, Dec. 8, at 2:30 P. M.

DROBEGG—Gustave C., Dec. 6, 1920, beloved husband of Annie Meyer, in his 60th year. Funeral services at his late residence, 179 Rutland Road, Brooklyn, at 8 P. M., Wednesday, Dec. 8.

EASTBURN—At Asbury Park, N. J., on Dec. 3, 1920, Anna Hibbs Eastburn, mother of Mary Washburn Lippincott and Caroline Washburn Wells of White Plains, N. Y. Funeral services at residence of Mrs. Henry H. Wells, 15 Crane Av., White Plains, N. Y., on Tuesday, Dec. 7, 1920, at 2 P. M. Interment at Chappaqua, N. Y.

FARNSWORTH—Sunday, Dec. 5, at Mission Hospital, Asheville, N. C., following severe illness, Arthur, beloved husband of Jessie Farnsworth, for many years manager of the Hotel Lorraine. Burial at Old Fort, N. C.

FREEDMAN—On Dec. 5, Lewis Herbert Freedman. Notice of funeral hereafter.

GEIST—Agnes, daughter of Frederika L. and Christian F. Geist, M. D., of Boston, Mass., died in Rome, Italy, Nov. 11, 1920.

GOLDBERG—Rosalie, widow of Jacob Goldberg, on Monday, Dec. 6, in her 72d year. Funeral private.

GREENBLATT—Sarah Rose, widow of the late Louis Greenblatt and beloved mother of Pincus, William, Max, Harry, Louise, Louis and Anna Meyers, at her residence, 202 Riverside Drive. Buried in Washington Cemetery Dec. 8.

GREENSTONE—On Sunday, Dec. 5, Rose L., beloved wife of Samuel P. Greenstone, sister of Sam Lanzer, Mrs. Isaac Stern and Mrs. A. J. Rafelson. Funeral service at 8am Rothschild's Chapel, 206 Lenox Av., Tuesday, Dec. 7, 10 A. M.

GROVES—Elizabeth T., wife of Thomas A. Groves, 720 Madison Av., Dec. 5, in her 80th year. Funeral services at Dominican Church, 66th St. and Lexington Av., on Tuesday morning at 9 o'clock. Burial at Calvary.

HICKEY—Suddenly, on Saturday, Dec. 4, 1920, Gertrude Fox, wife of James H. Hickey and daughter of Theodore B. and Alice Livingston Fox. Funeral services will be held at the home of her parents, 1,803 Gravesend Av., Brooklyn, on Tuesday, Dec. 7, at 10:30 A. M.

HOROWITZ—Suddenly, on Monday, Dec. 6, 1920, at 120 East 123d St., Joseph Horowitz, at his residence, 906 East 173d St. Funeral services at his late home, Tuesday, Dec. 7, 10 A. M. Interment Union Field Cemetery, Brooklyn, N. Y.

KAHN — Herman, on Dec. 6, beloved husband of Bertha and father of Sophie McDonald, Emma Fatow, Clara, Harriet, Ruth and George. Funeral services on Wednesday, Dec. 8, at 2 P. M., at his late residence, 558 Decatur St., Brooklyn.

KEIRNAN—Monday, Dec. 6, 1920, Marie T. Kiernan, wife of Jeremiah B. Murphy Kiernan of 401 14th St., Brooklyn. Funeral and mass at St. Catherine's Hospital, Bushwick Av., Brooklyn, on Thursday at 10 A. M. Interment Calvary.

KUHN—Sarah, beloved wife of Isaac Kuhn, on Saturday, Dec. 4, in her 81st year. Funeral at convenience of family. It is requested that no flowers be sent. Des Moines (Iowa) papers please copy.

Died.

LEVENSON—Max L., on Sunday, Dec. 5, at his residence, 232 West 83d St., beloved husband of Lizzie M. and father of John, Walter and Louis. Funeral services at West End Synagogue, 160 West 82d St., on Tuesday, Dec. 7, at 2 P. M.

LEVENSON—Max L. Shearay Tefila Sisterhood announces with deep sorrow the death of its esteemed member, Max L. Levenson, husband of our beloved President. In his passing the sisterhood loses a member whose place will be hard to fill, as his constant interest and unending efforts for the furthering of every philanthropic cause was an inspiration to all whose privilege it was to come in contact with him. Officers and members are requested to attend funeral services Tuesday, Dec. 7, at 2 P. M., at the West End Synagogue, 160 West 82d St.

Mrs. Martin Nathan, Vice Pres.
Miss H. Moeller, Sec'y.

LEVENSON—Max L. The Board of Trustees of the United Hebrew Charities learn with profound sorrow of the death of Max L. Levenson, husband of their co-Trustee, Mrs. Lizzie Levenson. Trustees are requested to attend the funeral services, Tuesday, Dec. 7, at 2 P. M., at the West End Synagogue, 160 West 82d St.

Leopold Plaut, President.
Mark E. Stroock, Secretary.

LEVENSON—Max L. The trustees of West End Synagogue record with sorrow the death of Max L. Levenson, a faithful and honored member of the synagogue. Trustees and members are asked to attend the funeral at the West End Synagogue, 160 West 82d St., Tuesday afternoon, Dec. 7, at 2 o'clock.

Morris A. Magner, President.

LEVENSON—Max L. We announce with profound sorrow and heartfelt sympathy the death of our esteemed associate. In his passing we mourn the loss of one who was loved, honored and respected by all. His memory will live with us forever.

Selling Staff Associates of Samuel Rosenthal & Bros.

LEVENSON—The Far Western Travelers Association lament the death of their director, Max L. Levenson, and request its members to attend the funeral, which will be held Tuesday at 2 P. M., from the West End Synagogue, 160 West 82d St.

LOGAN—On Sunday, Dec. 5, 1920, Jessie Anna Richards, widow of Frank Jackson Logan. Services at her late residence, 285 DeKalb Av., Brooklyn, Tuesday, Dec. 7, 1920, at 2 P. M. Funeral private. Albany, N. Y., papers please copy.

LOWENHEIM—Harry Lowenheim, beloved husband of Martha (nee Fisher), father of Max A., Irving and Roselind, in his 57th year, Sunday, Dec. 5. Funeral Tuesday, Dec. 7, 10 A. M., from his late residence, 388 East Fordham Road.

LYNCH—At her residence, 405 Park Av., on Dec. 5, 1920, Emily F. Lynch, daughter of the late James and Catharine Lynch. Funeral services at the Church of St. Vincent Ferrer, Lexington Av. and 66th St., Dec. 7, at 10 A. M. Please omit flowers.

MacGLASHAN—Archibald Alexander, beloved husband of Cecil Woolsey Hamilton MacGlashan, suddenly at his home, Skyland Farm, Kent, Conn., Dec. 4, 1920.

MACKIE—Suddenly, Dec. 4, 1920, Albert F. Mackie, musician, beloved son of Mary Mackie. Funeral services Stephen Merritt's Harlem Chapel, 304 West 126th St., Tuesday afternoon, 3 o'clock.

MARTYN—Henrietta Luscombe, on Saturday, Dec. 4, at Englewood, N. J. Funeral services Tuesday, Dec. 7, at 3:30 P. M.

MOFFAT—John Little, 1st Lt. A. S., formerly of Brooklyn, on Saturday, Dec. 5, at Asheville, N. C. Funeral service Church of the New Jerusalem, Clark St. and Monroe Place, Brooklyn, 8 P. M. Tuesday, Dec. 7.

MOORE—On Dec. 5, 1920, at her home, 204 Park Place, Brooklyn, Zula Banton, beloved wife of James I. Moore and mother of Banton, James I. Jr., William B. and Genie Moore, Ida Ferguson and Juliette Yarrell. Interment at Waco, Texas.

MUNROE—At Tuxedo Park, N. Y., Dec. 5, Henry Whitney, son of the late John and Marion Hall Munroe, in the 62d year of his age. Funeral at St. George's Church, Stuyvesant Square, Wednesday, Dec. 8, at 10:30 A. M. Interment Lenox, Mass.

NIXON—On Dec. 6, 1920, Frederick M., beloved husband of Jessie L. Nixon. Funeral services at Dargeon's Chapel, 107th St. and Amsterdam Av., Wednesday, 1 P. M.

RAYMOND—At Bedford Hills, N. Y., Dec. 5, 1920, Elizabeth G., wife of George Raymond. Funeral services at her late residence, Bedford Hills, N. Y., Wednesday, Dec. 8, at 2 P. M. Interment Oakwood Cemetery, Mount Kisco, N. Y.

REPKO—Stephan A., of Queens, L. I., at Medellin, Colombia, S. A., on Nov. 29, 1920.

RIANHARD—At the Staten Island Hospital, Dec. 6, 1920, Jane Baldwin Rianhard, daughter of the late John V. L. and Adelaide Locke Rianhard. Funeral private.

ROSS—On Sunday, Dec. 5, at Portland, Ore., Raymond Frederick, son of Frederick A. and Mary Seymour Ross.

SCHOEN—On Monday, Dec. 6, Giga, in her 83d year, beloved wife of Godfrey and devoted mother of Josephine, Herman, Viola, Mitchel and Elsie. Funeral from her late residence, 550 West 157th St., Wednesday, Dec. 8, at 10 A. M. Strictly private.

SHAPIRO—Julius, late of 71 West 23d St., was buried from his late residence, 4 West 129th St., Monday, Dec. 6, 1920.

SHOTTER—Spencer P., suddenly, on Dec. 5, 1920, at 30 East 60th St., New York City. Funeral at Christ Church, Savannah, Ga., Wednesday, Dec. 8.

SMITH—Ada Juliet, daughter of Henry L. and Kate G. Smith, both deceased, at the residence of her sister, Mrs. Thomas Keddie, in Bloomfield, N. J., Dec. 5, 1920. Funeral services private.

STETSON—On Sunday, Dec. 5, at his residence, 4 East 74th St., Francis Lynde Stetson, in the 75th year of his age. Funeral services Tuesday, Dec. 7, at the Church of the Incarnation, Madison Av. and 35th St., at 4 P. M. Interment at Williamstown, Mass., Wednesday, Dec. 8. It is requested that no flowers be sent.

STETSON—The President of the Association of the Bar of the City of New York has appointed the ex-Presidents, the President and officers and Executive Committee of the association a committee to represent the association at the funeral of Mr. Francis Lynde Stetson, to be held at the Church of the Incarnation, Madison Av. and 35th St., on Tuesday, Dec. 7, 1920, at 4 P. M. The committee is requested to meet in the vestibule of the church at 3:45 P. M.

Charles H. Strong, Recording Secretary.

STETSON—Members of the Board of Managers of the New York Botanical Gardens are requested to attend the funeral of their lamented Vice President, Francis Lynde Stetson, at the Church of the Incarnation, on Tuesday afternoon, Dec. 7, at 4 o'clock.

N. L. Britton, Secretary.

SWEET—Sons of the Revolution in the State of New York: With regret announcement is made of the death on Dec. 5, 1920, of George Sullivan Sweet, a member of this society.

Robert Olyphant, President.

WELLS—On Dec. 2, Louisa Trumbull, wife of the late Charles Bartlett Wells of Boston. Funeral from her late residence, 375 Beacon St., Boston., Saturday, Dec. 4, at 2 P. M.

WILLIAMS—At Greenport, Columbia County, N. Y., Dec. 6, 1920, Ida Williams. Automobile cortege to Woodlawn Cemetery, from Grand Central Station, on arrival of train 12:05, Wednesday afternoon.

WOOD—Suddenly, on Dec. 6, 1920, Walter J. Wood of East Orange, N. J., aged 53 years. Notice of funeral later.

In Memoriam.

FASTEMAN—In constant and loving remembrance of our dearly beloved wife and mother, Lillie M. Fasteman, who entered into life eternal Dec. 7, 1919.

Husband and Daughter.

SILVERSTEIN—In fond and loving memory of a devoted husband and father, Levy Silverstein, who departed this life Dec. 7, 1916.

Wife, Son, Daughters.

TRUEMAN—In loving memory of Charles Trueman who died Dec. 7, 1913.

WOODRUFF—In loving memory of Mary M. Woodruff, died Dec. 7, 1917.

Unveiling.

SEASONWEIN—Friends and relatives are invited to attend the unveiling of monument in loving memory of our father, Jacob Koppel Seasonwein, on Sunday, Dec. 12, at 1 P. M., sharp, at Washington Cemetery. In case of rain, postponed to the following Sunday.

The Children.

In Case of Death, Call "Columbus 8200"
FRANK E. CAMPBELL "THE FUNERAL CHURCH" Inc.
(Non-Sectarian)
1970 Broadway at 66th St.
Downtown Office, 23d St. & 6th Av.

JACOB HERRLICH'S SONS
FUNERAL DIRECTORS—CHAPEL
332 East 86th St. Lenox 6652
1845 Cosgrove, near 179th. Tel. 5626 Tremont.

THE WOODLAWN CEMETERY
238d St. By Harlem Train and by Trolleys. Office, 20 East 23d St., New York. Lots of small size for sale.

Bloomingdale's Florist Shop,
59th St. and Lexington Av.—Artistic floral designs, $1 and up; open evenings and Sundays. Phone Plaza 6064.

BRENTANO'S
Fifth Avenue and 27th Street, New York.
Holiday Gifts
Our Station

HOPPE CONQUERS COCHRAN WITH CUE

Makes Strong Uphill Fight and Wins by Score of 400 to 370.

SCHAEFER MEETS DEFEAT

Son of "Wizard" Off Form in His First Tilt for Billiard Championship.

STANDING IN NATIONAL BILLIARD TOURNEY.

Player.	W.	L.	HA.	HR.	PC.
W. Hoppe	1	0	18 4-22	101	1000
W. Cochran	1	1	21 1-19	92	.500
J. Schaefer	0	1	17 15-19	92	.000

This afternoon's game—Cochran vs. Schaefer.

Tonight's game—Hoppe vs. Schaefer.

Willie Hoppe came within the proverbial ace of suffering the first defeat that he has sustained in five years in championship play at the Hotel Astor last night. Playing in the second match of the annual national championship 18.2 balkline tournament before a crowd that virtually filled the grand ballroom to capacity, the man who has held the championship for fifteen years skidded from the straight and narrow and his opponent, Welker Cochran, almost sent the more or less well-known dope sprawling for the full count. Hoppe finally managed to win by the close margin of 400 to 370, but it was not until twenty-two innings had been consumed. Hoppe averaged 18 4-22, one of the poorest averages he has made in title competition in years. Cochran's average was 16 18-22. Hoppe's high run was 101 and Cochran's 92.

Cochran earned the right to meet Hoppe in the evening match by defeating Young Jake Schaefer in the afternoon's match by a score of 400 to 338. The matinee performance was almost as long drawn out, the game lasting nineteen innings. Cochran averaged 21 1-19 and his best run was 88. Schaefer averaged 17 15-19 with a high run of 92.

The fact that both games were so long drawn out and devoid of anything that even remotely resembled consistently good billiards or exceptionally high runs may be attributed to the fact that both sets of balls used were found to be cracked. The ivories had been newly rolled and were passed as perfect, which they were before play started, but in the afternoon a draft swept through the room and the balls became chilled. Later the room became almost unbearably warm. The changing atmosphere was declared responsible for the cracking of the balls. There was no draft noticeable in the evening, but when the game had finished Hoppe carefully examined the balls. He complained that they had been bumpy. Cochran supported him in this claim, and Charley Peterson, the referee, said that he had noticed that the ivories were misbehaving. Examination proved that the second set was also cracked. The players will use new balls in their matches today.

Time and again during the afternoon and evening games it was noticeable to the spectators that the balls were rolling off. This caused frequent lineups and gave the players no end of trouble in their delicate manipulation of the ivories. There is not the slightest doubt that the conditions had a material effect upon the outcome of the games, so that they lasted much longer than championship matches of 400 points should last.

All Three Erratic.

All three players were erratic. This was an unusual condition for Hoppe. As a general thing, the champion is steadiness personified. Even though there have been times when he has not piled up record runs, he has been consistent in his scoring. Last night there was nothing consistent about his work. As much as this was true of Hoppe's work, so much more was it true of Cochran's. Had it been for his unsteadiness, there is not the slightest doubt that he would have taken Hoppe into camp and would today be leading in the standing of the players with an excellent chance to tie Hoppe in the final standings and cause a play-off to decide the championship.

The last time previously that Hoppe has been guilty of such poor billiards in championship play was five years ago in Boston, when Koji Yamada succeeded in defeating him. Afterward Hoppe said: "At first I was at a loss to understand it. I noticed that the cue ball was not acting properly. It seemed to me that I was hitting it accurately, but I could not control it. You noticed that in the first two innings I did fairly well and seemed to be getting along, but thereafter I could not accomplish anything. I tried close billiards, but that was out of the question, so I was compelled to resort to open table playing, a sort of slambang style. Then I discovered that the balls were cracked."

Aside from the fact that he, too, was seriously handicapped, Cochran was guilty several times of playing the wrong shot. Not once, but a half dozen times, when Hoppe was floundering around, unable to find his stride, Cochran played shots that were meant to be safeties in the event of his missing. Had he not been so intent upon leaving Hoppe safe he might have fared somewhat better, and might even have succeeded in defeating the champion.

Hoppe, too, for the first time in many pallid moons was not sure of himself, and when Cochran gradually crept up on him and finally, in the sixteenth inning, succeeded in overhauling him, Hoppe resorted to safety play, and it was seldom that he left Cochran anything but the most difficult shots.

Horsmans Among Spectators.

Among the spectators at the afternoon match was Edouard Horsmans, the Belgian player, who has come to this country to play Hoppe for the world's championship. He studied every move by Cochran and Schaefer. After the match he refused to make any direct criticism, but said that both players were very efficient performers. Horsmans was not among those present in the evening, but his secretary, F. J. L. Darks, occupied a box seat.

There was scarcely a seat vacant when George Gordon Battle, the eminent New York lawyer and President of the New York State Billiard Association, made the opening address. His speech on the development of billiards was enthusiastically received.

Cochran won the bank but missed the opening shot. Hoppe ran 19 before he stubbed his toe and had to sit down. Cochran managed to get three and then Hoppe showed the first real billiards of the match. He ran 101 points before he missed on a masse shot. The 101 points were not made as Hoppe usually makes them. There was not so much of the short draw and the line nurse, but more of all around billiards—one, two and three cushions, force follows, masses, spread draws and the like. It was the kind of billiards that causes the gallery to break out in spontaneous and prolonged applause.

Lacks Usual Confidence.

But to those familiar with Hoppe's style it was apparent he was not himself, that he lacked his usual confidence. His second ball, which is to say his position play, was decidedly off. As the game progressed this became more and more apparent. At the outset of his run of 101 Hoppe had gathered the balls within three shots, but it was not five shots later that he had to drive the first object ball the length of the table, and frequently he was compelled to make regular exhibition masses. These are things that Willie Hoppe does not ordinarily have to do. As a rule his position play is so perfect that he is confronted by nothing but the easiest shots.

Hoppe seems to lack all of his customary confidence. He was not at all sure of himself. After his run of 101 in the second inning until he made his run in the seventeenth canto, Hoppe was guilty of the poorest billiards he has played this season. The balls were inclined to be a bit bumpy, but this was not altogether responsible for his or for Cochrane's poor showing. They played poorly.

Opportunity knocked continuously at Cochran's door, but the young man from the Pacific Slope was incapable of sustained effort. Bad judgment more than weak execution cost Cochran the game.

Hoppe Gains Early Lead.

In the first five innings Hoppe gained a lead of 54 buttons. Although it was apparent even that early in the game that he was off form, it seemed that he was destined to win fairly comfortably. At the end of the fifth round the score was: Hoppe, 169; Cochran, 115.

It was then that Hoppe was guilty of the worst billiards he has played in a championship match in five years. Not since Koji Yamada defeated Willie in this city has Hoppe been as far off his game. As the veteran Maurice Daly remarked: "It will be a long time until Hoppe plays as poor a game. Cochran had many chances to win."

From the fifth inning through the sixteenth Hoppe could do very little with the balls. In those eleven rounds Hoppe scored 49, an average of but little more than four. It was in the sixteenth that Cochran caught and passed Hoppe. It was the first time Cochran had been in front, and it seemed to peeve Hoppe a bit, for in the seventeenth he made 90 and again assumed a good working margin.

That Cochran did not go out and put the game on ice while Hoppe was floundering around, unable to get going, was due in no small measure to the fact that Willie spread quite a bit of oil on the troubled waters. When the intermission made the left Cochran very little to shoot at. Cochran, too, until the twenty-first inning, devoted more time than he should have done to playing safe.

Cochran Runs 92.

In the twenty-first inning Cochran cut loose and made his best run of the day, a cluster of 92. It was good billiards; in fact, next to Hoppe's 101, in the second canto, it was the best billiards of the game. He might have run out the game but for an unfortunate line-up that caused him to play a two-cushion shot out of the corner.

It looked very much as if Hoppe would run out the game in his twenty-first inning. He needed forty-five points and he started out as if he intended to get them. But after he made eleven points the balls lined up on the short rail at the foot of the table. All three of them were frozen to the cushion. Hoppe tried to masse his ball through the first object ball, but failed. He was fortunate in leaving the balls safe. Cochran confronted a direct line-up. He tried a force-mased, but it failed. Then Hoppe, in his twenty-second inning, made the thirty-four more points that he needed to clinch the game.

Welker Cochran defeated Young Jake Schaefer in the afternoon game by a score of 400 to 338. The winner averaged 21 1-19 while Schaefer averaged 17 15-19. Cochran played much better billiards than his rival. He seemed to have better control of the balls and seldom got the line-ups that kept Schaefer from making a better score. Schaefer played like a man who was "cold." He was erratic, and while he made many good shots during the game he was far from being as consistent as Cochran in his scoring. The averages show that neither of the players was at the top of his game; a fact which may be attributed to the new cloth, the new balls and a slight draft which blew into the Grand Ball Room and had a tendency to keep the balls chilled.

Cochran seemed to have a better idea of the table and the condition of the balls than Schaefer, and to this his victory can be attributed. Schaefer played spasmodic billiards and seldom was able to get the balls rolling favorably. His position play was his greatest fault. The balls continued to line up on him and he was compelled to play masse and one-cushion shots in preference to position shots, with which Cochran was able to make his runs uniformally high.

Cochran Makes Mistakes.

Cochran, on the other hand, might have won by a much wider margin had he been a little more careful in his judgment in getting the balls out of balk. In the eighth inning his run of 84 ended when he failed to drive the second object ball out of balk. In the ninth inning he again was guilty of the same error. He had made 51 points and had the balls in perfect position and was trying to ease the second object ball over the balkline when it failed to roll far enough, and he sacrificed any further chance he had for score in that inning. Both of these openings gave Schaefer a chance to start runs, for he found the balls in perfect position for close manipulation. At these times his execution was very good and it looked as if he might materially cut down the lead that Cochran had gained, not through particularly good billiard playing but through lapses on the part of Schaefer.

Schaefer won the bank at the start. The son of the late "Wizard" gathered the balls quickly and, while his stroke seemed to lack much of its accustomed smoothness, he was able to hold the balls together in the lower left hand corner for a run of 28. It was all close work and was productive of some pretty single cushion shots and delicate masses. He finally missed by fouling the red ball.

Cochran seemed possessed of a wealth of confidence as he stepped to the table for his first inning. He found the balls in good position. He was in good stroke and soon was launched upon a robust run that netted him 88 points before he missed on a bank shot after the balls had lined up on him and were in such position that a masse was impossible. Cochran showed fine judgment of speed. Not more than twice during the run was he compelled to drive either of the object balls the length of the table.

Schaefer seemed to lose his stroke entirely after his first effort and for the next six innings he was able to accomplish next to nothing. The balls jelled badly and a series of line-ups greeted his effort. He counted but 24 points during those six discouraging rounds, his best run being nine.

In the eighth inning, however, he recovered his stride and managed to click off 69 buttons before a kiss deprived him of a difficult single cushion carom. He followed in the ninth with a cluster of 44. Until his fortieth shot Schaefer had command of the balls, but then they got away from him and finally, after his forty-fourth shot, they were spread as widely as the confines of the table would permit, one object ball being in a corner at the head of the table while the other nestled at the foot. He had then made a total of 98.

By the time the tenth inning was reached Schaefer was playing much better balkline than Cochran. In the eighth, ninth and tenth rounds Schaefer amassed the decidedly luscious total of 245 points by making three runs of 92, 44 and 92. During the same time Cochran had collected 138. Schaefer's run of 92 in the tenth was the best billiards that had been seen up to that time.

The score:

Evening Game.

Hoppe—19 101 22 3 24 0 0 2 1 5 27 0 11 0 0 2 26 10 31 11 34. Total—400. Average—18 4-22. High run—101.

Cochran—0 2 41 25 11 25 0 20 24 0 1 20 3 1 0 36 0 3 32 3 92 0. Total—370. Average—19 14-22. High run—92.

Afternoon Game.

Cochran—28 1 20 0 29 10 7 24 51 3 18 19 1 6 0 0 15 0 48. Total, 400 average, 21 1-19; high run, 88.

Schaefer—29 2 9 1 0 4 5 32 44 26 7 32 2 0 0 3 0. Total, 338; average, 17 15-19; high run, 92.

Harvard Nine Picks Atlanta As Spring Training Camp

CAMBRIDGE, Mass., Dec. 6.—The Crimson baseball team will go to Atlanta, Ga., for Spring training, it was announced tonight. The authorities of Georgia Tech have offered the Harvard team the use of the baseball diamond and the gymnasium during its stay at Atlanta, which will be but four or five days, according to plans, and games will be played with Georgia Tech, University of Georgia and probably Oglethorpe University.

The start will be made April 16, and on the return trip a game is scheduled with Columbia at New York on April 23.

GIANTS TO RETURN TO SAN ANTONIO

Alamo City Will Be Training Base in 1921—Yanks Likely to Select Shreveport.

The selection of San Antonio, Texas, as the training base of the Giants next Spring was announced yesterday by Secretary Joseph D. O'Brien of the New York Club. The announcement followed the receipt of a letter from President H. J. Benson of the San Antonio club that the Chamber of Commerce of the Alamo City had agreed to make certain improvements on the clubhouse, as requested by Manager John McGraw.

Lack of sufficient quarters for the small army of players and an inadequate heating system were the only flaws to an otherwise perfect training campaign by the Giants last Spring. Weather and hotel conditions were all that McGraw could desire, and when he said farewell to San Antonio his team was as fit as any team could be. Before starting for home the leader of the Giants was invited to return, but he hesitated owing to the lack of space in the clubhouse. He finally agreed to return if improvements were made, and the decision of the Chamber of Commerce is the result. Manager Miller Huggins of the Yankees, who trained several years at San Antonio while a member of the St. Louis Cardinals and later trained his St. Louis teams in that city, always has maintained that the Alamo City is the best training spot in the South.

Further details of the Giants' training campaign will not be announced until Manager McGraw returns next week from Cuba. It is understood, however, that the players will be assembled about March 1. The Giants' manager also has gone on record as opposed to any such jaunt as his team engaged in last year while making the journey from Texas to the Polo Grounds. A few exhibition games are to be played on the homeward route, but probably not more than six or seven. The team will be able to make a longer stay in San Antonio than was the case last Spring.

Business Manager Ed Barrow of the Yankees yesterday received a report from Bob Connery, who was assigned to select a training camp site for Miller Huggins's troupe. Connery spent several days at Shreveport and he sent in a very favorable report on the city, so favorable, in fact, that Barrow declared it probably would be the address of Babe Ruth and supporting cast during the greater part of next March. Connery reported that prominent citizens of Shreveport were enthusiastic about having the Yanks visit their city and that arrangements had been made whereby the park of the Shreveport club, a member of the Texas League, would be at the disposal of the New York players. In the meantime the Shreveport players would work out on the fair grounds in another section of the city. Hotel arrangements, an important feature of training camp selections, leave nothing to be desired, according to the scout's report.

Connery left Shreveport to arrange for a nearby camp for the Brooklyn club, and if he can find one not too far from Shreveport the choice seems to lie there for the city so highly recommended. Alexandria is the first stop on Connery's itinerary and there is a strong likelihood that it will be the last, as that city has a good park and good hotels. Both Alexandria and Shreveport have been visited by major league clubs in recent years. The two cities are only a few hours apart by rail and it will be possible for the Yanks and Robins to arrange a series of exhibition games in each city before they break camp. It is Connery's mission to find two cities with proper facilities and near enough to provide short jumps for exhibition games.

A strong drift from the eastern seaboard toward Texas is apparent in the training plans being announced for next Spring. The Cincinnati Reds trained last Spring at Miami but the coming March will find Moran's men at Cisco, Tex. The shift of the Yankees and Robins is virtually assured, leaving Washington as the only club to return to Florida of the four which trained there last March. The Senators worked out at Tampa and are expected to go back there. Clark Griffith is in California and no official announcement of training plans has been made. Florida is sure of another team, however, as the Phillies are to train at Gainesville.

Indications now point to Texas being the choice of more clubs in 1921 than any State ever entertained in a single year. Four Texas cities already have been selected for training purposes—the Giants going to San Antonio, the Cardinals to Orange, the Athletics to Marlin and the White Sox to Waxahachie. It is regarded as next to a certainty that at least three other clubs will have camps in the Lone Star State. The Cleveland club has passed up New Orleans and Tris Speaker is supposed to be on bringing his world's champions to his native State. The St. Louis Browns and Detroit Tigers are expected to train in Texas, the announcements being held up until managers are named for these two clubs. Which will be Mackmen training at Lake Charles, La., the Red Sox and Pirates at Hot Springs, and the Yankees and Robins in Louisiana cities not a great distance from the Texas border the majority of major league clubs will be more closely bunched next Spring than they have been during the training campaign of any previous year. Only the Braves, Phillies and Senators remain in the Eastern section and the Cubs will take the usual jaunt to Pasadena, Cal.

President George W. Grant of the Boston Nationals was a visitor at Yankee headquarters yesterday and he took occasion to ridicule the recent report that Rabbit Maranville is slated to be traded to either the Pirates or the Giants.

"I know that almost any major league club would be glad to make a deal for Maranville," commented Grant, "but I want to say positively that no deal is under way at this time, or is a trade likely to be made. Of course, I would be willing at any time to make a deal that will strengthen the Braves, but the other owners have yet to make an offer for Maranville that would make my club stronger. No proposition has been made to me recently and I am satisfied that Maranville will be a member of the Braves in 1921. Trading Maranville is getting to be as much of a joke as selling the Red Sox, or selling Hornsby. It is a popular pastime every Winter and each deal is announced without consulting the owner."

Rumors have been in circulation that a joint meeting of major league club owners is to be held here next week, but no official call for such a meeting has been sent out. On Friday next there will be a conference of the major and minor league committees instructed with the task of drawing up a new agreement, this meeting to be presided over by Judge K. M. Landis. The National League committee consists of Messrs. Herrmann, Ebbets and Dreyfuss, and the American League trio is made up of Messrs. Navin, Ruma and Shibe. Six minor leaguers will take part in the deliberations.

On Monday next the International League will hold its annual meeting in this city and on the following day the National League will go into session. The annual meeting of the American League will be held during the same week, but the New York owners have not received any notice as to whether it will be held here or in Chicago. These meetings usually are held in the latter city.

NEW JERSEY NAMES SMITH.

He Will Represent State at Boxing Convention in New York.

Special to The New York Times.

ATLANTIC CITY, N. J., Dec. 6.—Chairman John S. Smith of the New Jersey Boxing Commission has been appointed by Governor Edwards to represent this State at the coming convention under the auspices of the Army, Navy and Civilian Board of Boxing Control in New York City late this month. The convention has been called with a view to organizing a national body for the improvement and general regulation of boxing throughout the country.

Home and Home Series Likely Between Penn State and Navy

Special to The New York Times.

ANNAPOLIS, Md., Dec. 6.—Pennsylvania State is the almost certain opponent in a home and home series of football games with the Naval Academy, the arrangements being the same as those between the Academy and Princeton. However, State will regard Philadelphia as its home camp for the purpose of these games and the contest will take place there next year if the arrangement is completed. Penn State is a much-valued opponent of the Navy in several branches of athletics. The game will probably be played Oct. 29 or Nov. 5, Princeton playing at Annapolis on Oct. 15. The game against the Military Academy will be played on Nov. 26 and it will undoubtedly be played in New York, as West Point has the naming of the place. The agreement for the games between the Army and Navy teams includes the contests of 1921 and 1922.

JUDGMENT AGAINST MAJORS REVERSED

Baltimore's $264,000 Verdict in Anti-Trust Suit Annulled by District Court.

WASHINGTON, Dec. 6.—The District Court of Appeals today reversed the recent judgment for $264,000 granted by the District Supreme Court against the major baseball leagues in favor of the Baltimore Federal League Club, which claimed a violation of the anti-trust laws, by the use of the "reserve clause" in the players' contracts.

The Appellate Court held that playing baseball did not constitute commerce as defined by United States Supreme Court decisions and that the anti-trust law did not apply. The "reserve clause" imposed restrictions, the court held, which related directly to the conservation of the personnel of the clubs and did not affect the movements of the Federal League clubs. Any ill effect was merely accidental, the court found.

Counsel for the Baltimore Club announced that an attempt would be made to carry the case to the Supreme Court for review.

A verdict for $80,000 was awarded by the jury when the former Federal League club's contention was upheld in the lower court. As provided by the anti-trust laws, the amount of the judgment was tripled and an attorney's fee of $24,000 was added, bringing the total judgment up to $264,000.

THREE-I LEAGUE INTACT.

Cedar Rapids Reconsiders Its Idea of Withdrawing.

CHICAGO, Dec. 6.—The Three-I baseball League will remain unchanged next season, club owners meeting here today decided, after the Cedar Rapids, Iowa, club which had considered withdrawing because of the 500-mile railroad trip to Evansville and Terre Haute, Ind., had decided to remain in the league. Efforts to form an Iowa and Western Illinois League, with Cedar Rapids as a nucleus, failed.

Evansville led the league last year in attendance, it was announced, with 52,843 paid admissions. Bloomington, Ill., the pennant winner, ran a close second with 52,502.

The season last Summer was the most successful in the history of the organization. The total attendance at the games played by the eight clubs being 353,165. President Al Tearney reported that the league's financial affairs had been handled so successfully that there was now $7,800 in the treasury. One hundred and forty games will constitute the next schedule, opening the first week in May and running through to October.

It became known today that Joseph Dunn of Springfield, Ohio, who, it was announced yesterday, had signed to manage the Bloomington team at what was said to be "one of the highest salaries paid a minor league manager," would receive approximately $4,000 for the five months season.

KIECKHEFER IS VICTOR.

Qualifies for Finals in Three-Cushion Tourney at Chicago.

CHICAGO, Dec. 6.—Angle Kieckhefer of Chicago tonight qualified for the finals for the national three cushion billiard championship by defeating Pierre Maupome of Milwaukee in the last game of the play-off of the four cornered tie for third place in the preliminary matches. Kieckhefer, after losing before the brilliant playing of Maupome in the afternoon game by a 50 to 48 score, came back in the night contest and won 50 to 48 in fifty-three innings. Each man had a high run of six.

The victory gave Kieckhefer the third place prize of $700, as well as the right to play in the finals against Robert Cannefax, present title holder. Playing with Kieckhefer and Cannefax will be John Layton of St. Louis and Clarence Jackson of Kansas City. The finals will start tomorrow night.

PROTEST IS DISALLOWED.

Running of 300-Yard Indoor Title Race in Lanes Found Impossible.

The protest on the manner of running the recent metropolitan A. A. U. 300-yard championship race at the Twenty-third Regiment Armory, Brooklyn, entered by S. G. Hosmer, Glencoe A. C. Athletic Committee Chairman, was disallowed last night when it came up for action at a meeting of the local championship committee, of which Herman Obertubbesing is Chairman. The Championship Committee leader announced after the meeting that Mr. Hosmer had submitted his complaint more for the purpose of attracting attention to a violation of the A. A. U. rules than with the idea of protesting the result of the race. The Glencoe official submitted that the race had been run contrary to the rule which demands that lanes be provided for every championship race at any distance under and including 300 yards.

A discussion of the point brought out that it was practically impossible to follow this rule in a strict sense in indoor meets. The difficulty lies in the restrictions in force at the armories where practically all of the meets are held. It is impossible, Chairman Obertubbesing said, to secure permission to drive stakes in the drill shed floors, as is specified in the rule. Efforts have been made, so far as physically possible, to conform to the spirit of the rule in some armories by placing flat boards in such positions as to make them serve the purpose of lanes, and on other occasions the sprinting paths have been marked by kalsomine on the armory floors. Chairman Obertubbesing declared that the A. A. U. officials would continue this practice of endeavoring to comply as far as possible with the rule.

PLACE BAN ON BOXING.

San Francisco Police Order All Permits for Bouts Suspended.

SAN FRANCISCO, Dec. 6.—The San Francisco Police Commissioners tonight stopped boxing here. All permits for conducting boxing contests were ordered suspended.

QUINBY FLAYS YALE FOOTBALL METHODS

Former Eli Athlete Says University Demands Sweeping Changes in System.

Special to The New York Times.

NEW HAVEN, Conn., Dec. 6.—Frank L. Quinby, former Yale baseball coach and captain, said in the Alumni weekly today that the university demands drastic changes in its football system, that it is ten years behind the times and far below Harvard and Princeton standards.

"Is there anything wrong with Yale football?" asks Quinby, who praises Al Sharpe. "The undergraduate of today may say there is not, but to us older men, six defeats by Harvard in the last seven contests, and two straight by Princeton would certainly indicate that much is wrong. I am not an expert, but since 1901 I have seen practically all of Yale's football teams play in most of the big games and have always followed the game closely.

"Granting all the power and defensive strength of these recent Yale teams, we are below the Princeton and Harvard standard today, as proved by the season's showing. Yale is ten years behind the times in football. We have no team offense, worthy the name. At best, the last two Yale teams could score perhaps one touchdown and a field goal in sixty minutes of play, by hard, gruelling, line-breaking plays off tackle from a fake kick formation, but with no good passes, no hidden ball, no real strategy. The opponent could usually score two or three times, even against our powerful defense, by passes or field goals.

"Some one must be held accountable for Yale's lack of progress since the new rules were effected. Our material is the very best, but I understand this year's team was much overworked prior to the Princeton game and could not do itself justice.

"Wake up, Yale, standing pat on shifting sands is a dangerous policy, get an up-to-date man to lead us. We had one in Al Sharpe, he proved it at Cornell, but when he got to New Haven something happened. The same old Yale ice wagon operated and we lost and changed our leader. We have no system, no patience and we must have both."

HARVARD WON'T MEET ARMY.

Crimson Eleven Could Not Promise Return Game for Following Year.

CAMBRIDGE, Mass., Dec. 6.—The Harvard football team will not play the Army eleven next year, it was announced tonight. The Army refused to place the Crimson on its schedule for 1921, the Harvard authorities said, as the Harvard team could not promise a return game at West Point in 1922 on account of a Faculty ruling.

Fred Moore, Harvard's graduate manager, said today that it was probable that the request of the University of Indiana for a place on next year's schedule would be granted, the game to be played on Oct. 8.

MOUNTAINEERS SEEK COACH

Athletic Board Reported Dissatisfied With McIntyre's Work.

Special to The New York Times.

MORGANTOWN, W. Va., Dec. 6.—West Virginia is on the lookout for a new football coach, according to report here today. Tubby McIntyre has led the Mountaineers to many successes in the past six years, but there are rumors of dissatisfaction over the past season and the Athletic Board made no appointment for the position at this meeting last night.

COACH NAMES TANK TEAM.

Kennedy Selects Swimmers for Contest With City College.

Coach Ed Kennedy yesterday named the Columbia swimming team that will face C. C. N. Y. on Friday night in the opening meet of the intercollegiate league season. The coach is still handicapped by the absence of several varsity swimmers and one diver. The chief loss is that of Polk in the 220-yard swim. The veteran is still barred by scholastic difficulties, but Kennedy believes the ban will be lifted before Friday's meet. De Fronzo, a diver, is suffering from a twisted ankle suffered on the football field.

The relay team as nominated by Kennedy will be made up of Crystal, Eberhardt, Bernard and Balback. The first three are veterans of last year, and Balback is a diver who won a place on the American Olympic swimming team. He will also take part in the latter events, along with De Fronzo, if the latter recovers from his injury, and a third man yet to be selected. In the 50-yard dash Crystal will swim and Eberhardt will represent the Blue and White in the century. Mahar will be the chief plunger.

Of the championship water polo team of last season four and possibly five veterans will start against the City College aggregation. They will be Captain Kindleberger, Simmons, Salmon and Rogers. The fifth man may be Jack Hyde, last year's Captain. Another promising player is Ed Myers, football tackle. There are twenty candidates for the polo team.

McCARTHY NOW A MANAGER.

Trainer of Joe Lynch Takes Two Boxers Under His Wing.

Connie McCarthy, for years trainer of Joe Lynch, west side bantamweight, has branched out as a full-fledged manager of boxers. McCarthy has undertaken to guide the ring destinies of Babe Asher, St. Louis bantamweight, and Georgie Brown, a west side lightweight. McCarthy has been partly responsible for the remarkable rise to popularity achieved by Lynch, and despite his interest in a rival ring midget still entertains the belief that Lynch is the country's leading bantamweight.

McCarthy is now directing the training of Lynch in preparation for the west sider's championship battle against Pete Herman, which will be held at Madison Square Garden Dec. 22.

BOXERS ESCAPE PENALTIES.

Cleveland Commission Declines to Act Against Moore and Tremaine.

CLEVELAND, Dec. 6.—The Cleveland Boxing Commission, at a special meeting tonight, declined to take any action against Pal Moore of Memphis and Carl Tremaine of Cleveland, bantamweights, for the cancellation of their scheduled ten-round bout here last Thursday night.

Tremaine was one pound over the prescribed weight, 119 pounds at 3 o'clock, and Moore, who tipped the beam at about 116, refused to concede the extra weight.

WILLARD'S CHILDREN ILL.

Quarantining of Ex-Champion's Home May Affect His Training.

LAWRENCE, Kan., Dec. 6.—Jess Willard's training to meet the winner of the Dempsey-Brennan fight may be interrupted by a quarantine placed today on his home, west of here.

The former heavyweight champion's three children contracted diphtheria and the attending physician quarantined the house. The quarantine will stand until the patients have recovered.

O'Dowd Wins Philadelphia Bout.

PHILADELPHIA, Dec. 6.—Mike O'Dowd of St. Paul beat Len Rawlins of Philadelphia in an eight-round bout here tonight. The match was hard and fast throughout. Joe Jackson of Philadelphia defeated Johnnie Summers of New York in a fast eight-round semi-final.

TEAM STEALS LAP TWICE AT GARDEN

Brocco and Coburn Perform Feat in Afternoon and Evening Sessions of Bike Race.

SCORE AT 2 A. M., 24TH HOUR.

Team.	Miles.	Laps.
Brocco and Coburn	509	4
Debaets and Persyn	509	3
Egg and McNamara	509	2
Spears and Lawrence	509	2
Verri and Belloni	509	2
Piani and Leene	509	2
Suter and Suter	509	2
Van Hevel and Vandenb'gh	509	2
Vanek and Miquel	509	2
Bedell and Thomas	509	2
Taylor and Smith	509	2
Byron and Staehle	509	2

Leader—Brocco.

Record—577 miles 3 laps, made by Clarke and Root in 1914.

The wildest orgy of bicycle riding ever produced in the first twenty-four hours of a six-day race here closed with midnight last night in the twenty-ninth annual international grind at Madison Square Garden. Jam followed jam with remarkable frequency in that throbbing round of the clock, and made raving maniacs of some 5,000 spectators in the afternoon and 11,000 fans in the evening. Seldom before had Madison Square Garden witnessed such pandemonium as that which was loosed when the orgy of hard riding ended as the first day of the grind drew to a close.

The crowd to a man, and to a woman, too, gave itself up to one of those demonstrations of approving acclaim which are characteristic of the annual race. This outburst, however, in its volume completely overshadowed anything in the memory of the oldest race attendant. Hats and coats were thrown indiscriminately through the smoke-laden air, and newspapers, programs and anything else that happened to be within reach and movable, were sent in showers from the gallery occupants while the standees in the arena infield danced several assorted jigs and jazzes in an outburst which transformed the Garden into a bedlam.

Brocco Steals Lap Twice.

All the clamor was caused by Maurice Brocco, sensational Italian rider, and his American partner, Willie Coburn, starting at 11:10 and continuing through eleven minutes of furious riding which had the crowd yelling hoarsely in thunderous approval. This pair of cyclists tore over the board saucer at a dizzy pace until they had lapped the entire field. It was Brocco who finished the lap with a broad grin of triumph on his face, madly and recklessly waving a white woolen skullcap which he tore jubilantly from his head in spontaneous response to the acclaim of his admirers.

The gaining of this lap by Brocco and Coburn gave the pair their second lap of the day. Early in the afternoon session the two riders went off on a speed spree, which did not end until they had pulled up a complete circuit in front of the field. They held this lead until 10:15 in the evening, when Cesar Debaets and Aloise Persyn, a Belgian team, broke forth in a spectacular dash and, after five minutes of intensive riding, attained an equal footing with Brocco and Coburn. This occurred during the evening sprints for points, and threw the crowd into ecstacies.

After the sprints Julius Vanhevel and Henry Vandenburgh, another Belgian team, started a "jam," in which they almost gained a lap. The coveted circuit was snatched from them, however, when they were within a few wheel lengths of the rear of the field, and Brocco suddenly shot out on the banked track in a mad sprint for a lap.

Team Gains Ground Rapidly.

Round and round the saucer sped Brocco and Coburn in alternation, relieving each other at two-lap intervals, and picking up precious ground with each circuit of the track. When Brocco finally pulled up the proud possessor of a lap margin on his rivals a shout was sent up which must have been heard for blocks around.

After the mad scramble the judges announced that Brocco and Coburn were one lap ahead of one team, two laps ahead of ten other combinations, and three laps in front of two other pairs. The Italian-American team led Debaets and Persyn by one circuit, had two laps each on Egg and McNamara, Verri and Belloni, Van Nek and Miquel, Bedell and Thomas, Taylor and Smith, Byron and Staehle, Piani and Leen, Dossche and Vandivelve, and Spears and Lawrence. The teams of Grimm and Young and the Suter brothers were each three laps back of the mad-riding Brocco and Coburn.

Because of the mad riding the field of fifteen original starting teams has been decreased by the withdrawal of two combinations. Frank Kramer, veteran of the steel mount in sprint races but not a failure at the six-day grind, was the first to withdraw. He retired at 10:45, leaving his partner, Willie Spencer, without a mate. Spencer was granted the customary four hours in which to secure a new partner.

At 11:30 Anthony Young, the former amateur, was forced out of the race on the advice of a physician, who warned of possible dangerous results from injuries sustained by Young in a spill in the afternoon. This left Thomas Grimm, Young's partner, without a mate, and he, too, was given the usual four hours respite in which to look for a riding mate. If either Spencer or Grimm returns with a partner they will be penalized a lap for the new amalgamation.

Persyn Shoots in Front.

Persyn started the sensational outbreak in the evening which ended with the attainment of the lap and put the team on even terms with Brocco and Coburn. As the riders were easing up after the eighth sprint the Belgian speed marvel suddenly shot away from the rest and tore over the broad saucer at a terrific speed. His first jump carried Persyn about twenty yards in front and he continued without let up until he had a lead of a third of a lap. The crowd was wild and yelled itself hoarse as the Belgian tore over the track in his mad bid for distinction. Debaets relieved him and while not as fast as Persyn, nevertheless held the lead while his mate got a short rest. Revived and strengthened for the task, Persyn soon again returned to the track and resumed his spectacular burst of speed riding while the other cyclists gave pursuit, with Brocco showing the way, alternating with Egg and Spears. Twice Debaets relieved him during the five minutes of sensational riding before Persyn finally caught up with the field. After a short delay it was officially announced that the pair had gained a lap and the crowd almost lifted the roof off the structure with its approving shout.

The session of frenzied riding which resulted in the annexation of a lap by Brocco and Coburn started at 1:20 o'clock yesterday afternoon. Young Vanhevel was the innocent cause of all the trouble, which attracted every rider in the race to the track while the speed burst was on. At times it was difficult to follow the progress of the cyclists tearing madly about the saucer pursuing ambitious riders whose one great aim was to draw on even terms with Brocco and Coburn. In fact it appeared that several other teams had held to the flying wheels of Brocco and Coburn as each alternated in the mad riding, but the judges refused to permit gains by any other teams except Brocco and Coburn on the ground that the other cyclists had been guilty of illegal pickups.

Mitchell Given Draw With Britton.

MILWAUKEE, Dec. 6.—Pinkey Mitchell, who has stepped into the ranks of the welterweight boxers, held Jack Britton, title holder, to a draw in a ten-round, no decision contest here tonight, according to several sporting writers.

Gifts that touch the right spot.. The merit in selecting Taylor sport goods as gifts is the fact that they will give the greatest amount of pleasure to the recipients. Unlike gifts of merely a sentimental nature they are put to practical use and the recreation they afford leaves a keen sense of appreciation for the donor.

A Wide Range to Choose From

Skates—Skating Shoes—Skating Combinations
Sweaters—Mufflers—Neckwear—Gloves
Skiing Equipment—Toboggans—Sleds
Golf—Squash Tennis—Fencing Outfits
Basketball and Hockey Equipment
Bicycles—Boycycles—Roller Skates.

ALEX TAYLOR & CO., Inc.
ATHLETIC OUTFITTERS 26 East 42nd St., New York CENTRALLY LOCATED
WRITE FOR OUR XMAS BOOKLET NO. T.

INDOOR ICE RINKS
Brooklyn Ice Palace, Bedford & Atlantic Aves., Brooklyn, N. Y.
Iceland, Broadway & 52nd St., Manhattan
Palace de Glace, 181st St. & St. Nicholas Ave., Manhattan

Brill Brothers

Lined with Kangaroo Fur--
hence the warmth of these
Chauffeurs' Overcoats

Wonderfully warm—these handsome coats—and full of style, too. Offered at a surprisingly low price because Australian Kangaroo-Fur for coats is a novelty. When its merits are better known and the demand increases no doubt it will cost much more. $200 would be a reasonable figure, but we offer them at

$145

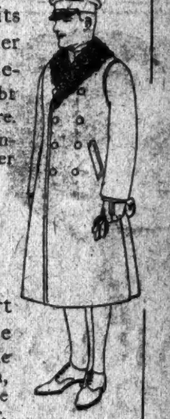

So amply cut the skirt enfolds the legs like a robe—built of very fine quality Kersey or Melton, topped with a wide one piece Persian lamb collar, a really impressive coat. Sold by us exclusively.

Brill Brothers
Broadway at 49th St.

The New Pen-Lyn
Slightly Fuller Toe

THE Russia Calf-skin, golden shade, in which we offer one model of this shoe, is a leather which has

All to the merry!
Sale of Men's blanket robes and dressing gowns, including a few silks—all from our regular stock.

62	were	$16.00
113	were	$13.50
49	were	$16.50
86	were	$18.00

$8 now.

17	were	$20.00
37	were	$22.50
25	were	$27.50
83	were	$30.00

$16 now.

12	were	$85.00
17	were	$87.50
14	were	$40.00
24	were	$42.00
12	were	$50.00
18	were	$60.00

$28 now.

Men's suits!
Plenty now $50 to $60.

Gift Order forms now ready for firms and individuals wishing to give "Orders" on us as their Christmas greeting.

ROGERS PEET COMPANY

Broadway at 13th St. | "Four Convenient Corners" | Broadway at 34th St.
Broadway at Warren. | | Fifth Ave. at 41st St.

NAME POLOISTS FOR MATCHES IN BRITAIN

Stoddard, Milburn, Hitchcock and Webb to Represent U. S. at Hurlingham.

TWO SUBSTITUTES PICKED

Rumsey and Hopping Will Be Held In Reserve—Fifty Ponies to Be Shipped to England.

America is to be represented in England next June by a sextette of clever, hard riding, aggressive polo players, when the international championship matches at the famous Hurlingham polo field. H. L. Herbert, Secretary of the Polo Association of America, yesterday announced that Louis E. Stoddard, Thomas Hitchcock Jr., J. Watson Webb and Devereux Milburn were the regulars selected to represent this country. Charles C. Rumsey and Earl W. Hopping will be the substitutes.

It is probable that the lineup will be in the order named. In the Senior Championships, held last Autumn at Meadow Brook, L. I., Stoddard played at No. 1 on the Rockaway team, while Hitchcock, Webb and Milburn played at No. 2, No. 3 and back respectively on the Meadow Brook quartette. Rumsey played at No. 1 on the Meadow Brook team while Hopping was at No. 2 on Rockaway.

In polo circles it is believed that were any accident to occur to Stoddard at No. 1, his place would be taken by Rumsey, while Hopping would take the place of either Hitchcock or Webb at Nos. 2 or 3. If Milburn, at back, were unable to play from any cause, it is probable that his place would be taken by Hitchcock, while Hopping would go in the latter's place, or Webb would take Hitchcock's position at No. 2 and Hopping would play at No. 3.

Will Send Fifty Ponies.

Mr. Herbert also announced that fifty ponies were being shipped to England, and that they represent the equine factor of the game nearly as ably as the players do the human factor. The ponies will be conditioned and trained from the time of their arrival by a corps of capable attendants, so that when the American players arrive next Spring all will be in readiness for serious practice to begin.

Mr. Herbert said that grounds and stables have been obtained in England, where the ponies are to be taken and practiced until the season opens. Practice is expected to start next April. According to Mr. Herbert, there is no such thing as underrating the competition the American team is expected to meet in the Hurlingham matches. The British players are known to be top notchers, of the very highest calibre, and their ponies are about all that any polo enthusiast could desire, all of which insures a grand battle for international supremacy next June.

Practically all of the American players, including the substitutes, will keep in practice during the Winter months, some of them expecting to play in Florida, while others are to spend at least a portion of the Winter in California where the game is played throughout the entire Winter. Thomas Hitchcock, Jr., who is the selection for position No. 2, is at present a student at Oxford University and it is more than possible he will find time to get in some practice with the American string of ponies when they arrive.

Advices received from England indicate that the Hurlingham-America Cup Defense Committee is actively engaged in preparing for the international competition. Representatives of the committee have visited Ireland with the idea of testing the best available ponies and their quest is said to have been productive of satisfactory results. It is the general belief that the best ponies in all Britain are now in the possession of the players, including those on the British team and others. Practically all of the polo enthusiasts who possess good mounts but are not among the "Big Four" have offered to place their ponies at the service of the committee.

British Ponies in Training.

After a busy playing season most of the ponies that appealed to the British committee were turned out in pasture for a much-needed rest, but many of the ponies already have been sent to the training schools, the chief one of which is at Tidworth, where large schools and downs will facilitate the work of getting the ponies fit.

Members of the British team and substitutes will start in practice as soon as the weather conditions permit, and in order that all the players may get the most practice possible, grounds as near London as possible will be selected for that work. It is expected that this practice will start early in March. On other occasions British teams and ponies have been sent abroad to places where all Winter practice was possible, but nothing of the sort is to be done this year, as it is believed that between March and the middle of June sufficient time exists in which to get both ponies and players up to concert pitch. In this respect the American team will have some slight advantage as regards practice, because of the Winter tournaments in Florida and California in which most of the team will participate. According to the English Polo Committee's intentions, it will select eight players, thus providing a complete reserve, which it believes is more necessary in polo than in any other game, owing to the possibility of casualties at the eleventh hour.

Eight ponies for each player is considered by the British authorities to be about the required number, although it is a recognized fact that most of the players place their dependence chiefly on three or four ponies at most. But, as in the case of the players, the game has its casualties as regards ponies, too, and eight each is estimated to be a safe number. With eight men, including regulars and substitutes, that means a string of sixty-four ponies in the British ménage.

Seats in Demand Already.

At this early time the Hurlingham executives have been inundated with applications for seats for the international matches, and these applications have come from many countries other than England, including America, Canada and even far-off India, which indicates the interest taken in the event. This advance demand is said to be giving the officials some concern, for it is doubted whether or not the seating accommodations of the club and special stands will meet the demand.

Mr. Herbert, in speaking of the polo situation here in America, said it was in a most flourishing condition, due chiefly to the greatly increased interest in the sport in army circles. He said that at many army posts, particularly in the South, the game was being played extensively, Fort Sam Houston, at San Antonio, Texas, being one of the most active centres, while at Fort Myer, and even at West Point, the game has attracted unusual attention during the last year.

Most of the army posts are represented at the big polo tournament on the Pacific Coast this Winter. While indoor polo differs in some respects from the outdoor game, there being but three men to a side and the playing fields being much smaller, still it is doing more than its share toward popularizing the sport this year, and the tournament held in Madison Square Garden during the National Horse Show demonstrated its popularity by attracting much larger crowds than the management of that show had reason to expect.

At the present time, in the metropolitan district there are many indoor polo teams actively engaged in practice preparatory to the indoor polo season. Nearly every day several teams have their practice at Durland's Riding Academy, while the Riding Club, on East Fifty-ninth Street, also has taken up the game with a vengeance, as has the Riding and Driving Club of Brooklyn, to say nothing of the activities of Squadron A.

A NEW Marcy ARROW COLLAR
A COLLAR THAT'S RIGHT FOR THE KNOT THAT'S TIED TIGHT
Cluett, Peabody & Co. Inc. Troy, N.Y.

DON'T SMOKE PAINT
Our pipes are made of the finest imported well seasoned BRIAR ROOT. We use NEITHER PAINT NOR VARNISH, leaving pores open to absorb moisture. They color like meerschaums. Absolutely NO BREAKING IN. Each pipe perfect and guaranteed

WE MAKE THEM
Mail Orders Filled
PIPES REPAIRED PROMPTLY
BARCLAY PIPE SHOP
41 Barclay St., Cor. Church

Kennedy 12 Cortlandt St.
New Conditions—New Prices
High Grade Oxfords and High Shoes
$10.00
Smart English Wing Tip Brogues and Straight Tip Cordovans

These Were Made to Sell at $14.

MADISON SQUARE GARDEN
TUESDAY NIGHT, DEC. 14
JACK DEMPSEY vs. BRENNAN
For World's Heavyweight Title
BOX OFFICE NOW OPEN
TOWER ENTRANCE 26th St.
Res. Seats, $10, $15, $20. Ringside, $25

BLASCO IBANEZ' Novel
The Enemies of Women
On Sale everywhere. $2.15
E. P. Dutton & Co., 681 5th Av., N. Y.

Coltiletti Again Leads in Riding New Orleans Winners

Special to The New York Times.

NEW ORLEANS, Dec. 6.—Jockey Frank Coltiletti, who made a spectacular ride here a year ago, when he led the riders for the Winter season, is making another effort to outshine his rivals. At the present time he is slightly in the lead, having ridden eight winners. Coltiletti is under contract to S. A. Clopton, who has one of the strongest racing stables here, including as it does, a number of cast-offs from the H. P. Whitney string. With the prospect of so many good mounts, Coltiletti should again make a strong bid for the riding honors.

MARION HOLLINS IS WINNER AT HAVANA

Races in Clever Style at Her Cuban Debut—Frascuelo Makes Good Time.

HAVANA, Cuba, Dec. 6.—The track at Oriental Park today began to show some improvement, but is still in very poor condition. The best time of the afternoon was that of Frascuelo, winner of the fifth race at five and a half furlongs in 1:12 2-5, which is the fastest time here in nearly a week.

The program today was handed over to the cheaper grade of platers, but, despite their inferior class they produced rattling good contests. Marion Hollins, the Eastern mare, making her Cuban début, raced in clever style. Marion Hollins was an odds-on favorite. She attempted to make a runaway race of it by rushing into a lead of fifteen lengths, but in the last furlong began to back up. She managed to hang on long enough to win, however, by half a length. Bulger was fast wearing her down and would have won in a few more strides.

Frascuelo, with Jimmy Butwell in the saddle, brought the odds-on choice down in front in the fifth race, leading a fairly good bunch of mud-runners. Sleepy Dear galloped off with the opening event, winning by four lengths. The second event went to Lui-Meme, second choice, and the third race was won by Liberty Bond. Hoenir won the closing event.

The summaries:

FIRST RACE—For two-year-old maidens; purse $700; five and a half furlongs. Sleepy Dear, 103 pounds (Francis), 3 to 1, even and 1 to 2, first; Bertha Mintz, 100 (McLaughlin), 6 to 1, 5 to 2 and 6 to 5, second; Cabin Creek, 111 (Crump), 7 to 1, 5 to 2 and 6 to 5, third. Time—1:13 4-5. Helen Kucas, Wishing, Kathleen K. and Miss Ditz also ran.

SECOND RACE—For three-year-olds; claiming; purse $700; five and a half furlongs. Lui-Meme, 100 pounds (McCoy), 2 to 1, 4 to 5 and 2 to 5, first; Grey Rump, 106 (Wilson), 4 to 1, 7 to 5 and 7 to 10, second; Doubtet II., 104 (Francis), 9 to 5, 2 to 5 and 1 to 5, third. Time—1:14 1-5. Bibbler, Sentry and Far East also ran.

THIRD RACE—For four-year-olds and upward; claiming; purse $700; five and a half furlongs. Liberty Bond, 105 pounds (Atkinson), 4 to 1, 7 to 5 and 7 to 10, first; Bianca, 105 (Carmody), 5 to 2, even and 1 to 2, second; Misercorde, 105 (Wilson), 5 to 2, even and 1 to 2, third. Time—1:14 4-5. Rounds, Cadiline and Jack Dawson also ran.

FOURTH RACE—For four-year-olds and upward; claiming; purse $700; five and a half furlongs. Marion Hollins, 116 pounds (Pitz), 4 to 5, 1 to 3 and out, first; Bulger, 113 (Barnes), 6 to 1, 2 to 5 and out, second; Galopin, 112 (McDermott), 3 to 1, 2 to 1 and out, third. Time—1:13 3-5. Count Boris and Plantarede also ran.

FIFTH RACE—For four-year-olds and upward; claiming; purse $700; five and a half furlongs. Frascuelo, 113 pounds (Butwell), 1 to 2, 1 to 5 and out, first; White Crown, 105 (Atkinson), 3 to 1, 6 to 5 and out, second; Black Thong, 105 (McCoy), 8 to 1, 3 to 1 and out, third. Time—1:12 2-5. Lady Hester and Omeme also ran.

SIXTH RACE—For four-year-olds and upward; claiming; purse $700; five and a half furlongs. Hoenir, 110 pounds (McDermott), 2 to 1, 4 to 5 and out, first; Miss Brush, 105 (Barnes), 5 to 2, even and out, second; Driftfield, 113 (Kelsay), 5 to 1, 2 to 1 and out, third. Time—1:12 2-5. Goldstone and Marty Lou also ran.

NEW ORLEANS ENTRIES.

FIRST RACE—Purse $700; for maiden three-year-olds and upward; six furlongs. Tillotoy 107 pounds, Gloom 107, Pindar 110, Tony 110, Horeb 110, Tip Port 110, Perunkes 110, Old McKenna 112, Normandie 115.

SECOND RACE—Purse $700; claiming; for two-year-old fillies; five and a half furlongs. *Mary Fonso 102 pounds, *Gladys 102, *Walk Up 102, *Fading Star 104, Ella Waldo 107, American Maid 107, Puzzle 107, Miss Era 100, Ionia 100, Segurola 110, Countess 110.

THIRD RACE—Purse $700; claiming; for three-year-olds and upward; six furlongs. *Miss Kruter 105, *Olive James 107, American Rose 107, *Jeanette Teller 107, Beau Brummel II. 107, *Plain Bill 107, Enos 110, *All Bright 110, Early Sight 110, Avery Trumbo 110, Mayor Galvin 110, Billy Stuart 110, Dr. Campbell 110, Midian 112. Also eligible: *Blue Bannock 105, *Poultry 110.

FOURTH RACE—Purse $700; claiming; for two-year-olds; six furlongs. Dora W. 100 pounds, *Dr. Howard 107, The Moor 108, Pantoche 112, Huen 112.

FIFTH RACE—Purse $700; claiming; for three-year-olds and upward; six furlongs. *Wildflower 101 pounds, *Sandy Mac 104, Catania 108, *Chevy 107, *Moss 107, Burgoyne 109, Anticipate 109, *Bond 110, Opportunity 112, Toe the Mark 112, Blaise 112, Brisk 115.

SIXTH RACE—Purse $700; claiming; for three-year-olds and upward; one mile and an eighth. Warlike 105 pounds, *Harvey Smarr 106, *Judge Price 106, *John L. Day 106, Sparkless 111, Quito 111, Saxon 112, Ben Mampson 110.

SEVENTH RACE—Purse $800; claiming; for three-year-olds and upward; one mile. *Abiaze 98 pounds, *Golden Dawn 98, Madrono 101, *Shoot On 103, Douglas S. 107, Rufus Riley 105, Hindostan 112, *Ragnarok 96, Gain de Cause 101, *Berlin 102, Pitter Patter 104, Madge F. 108, Ground Swell 110.

*Apprentice allowance claimed.

Weather rainy; track sloppy.

SQUASH FINAL TODAY.

Gould and Mixsell Will Meet for Honors of Fall Tournament.

The final round of the annual Fall scratch tournament of the National Squash Tennis Association, between Jay Gould of the Columbia Club and H. R. Mixsell of the Princeton Club will be played this afternoon on the courts of the Columbia Club. The final was to have been played yesterday, but was postponed because of conflicting engagements of the principals. The match will be decided in the best three games out of five.

Three matches in the continuation of play for Class B team honors in the Metropolitan Squash Tennis League will be played this afternoon, the D. K. E. Club meeting the Harvard Club on the latter's courts, the Crescent A. C. appearing at the Yale Club, while the Army and Navy seven is scheduled to oppose the Columbia Club team.

FOR COLLEGE TENNIS TITLE.

Harvard to Conduct Tourney for Eastern Team Championship.

Special to The New York Times.

CAMBRIDGE, Mass., Dec. 6.—An Eastern States college championship tennis tournament will be held here on May 13, 14 and 16, subject to the approval of the Harvard Athletic Committee. The tournament, which is Harvard's idea, will determine the championship team rather than the best individual player.

Among the colleges invited to compete are Yale, Princeton, Columbia, Colgate, Cornell, Dartmouth, Pennsylvania and Brown. A number of enthusiastic letters of acceptance have already been received.

Alexander Signs With Cubs.

CHICAGO, Dec. 6.—The signed contract of Grover Cleveland Alexander, star pitcher of the Chicago Nationals, was received at Cub headquarters today.

NEW ORLEANS TRACK FAVORS MUDLARKS

Rain Causes Much Scratching at Jefferson Park—Bunga Buck Wins From Favorites.

Special to The New York Times.

NEW ORLEANS, La., Dec. 6.—The hopes for a bright day and a better track at Jefferson Park were shattered this afternoon when a steady rain set in and turned the already heavy course into a sea of mud and water. The inclement weather not only kept down the attendance but it resulted in wholesale scratching of entries with the result that the fields were small and the mud larks were particularly favored.

The Maurepas Handicap, a five and a half furlong dash for two-year-olds, was the feature of the card, and this resulted in one of the most conspicuous upsets of the day when S. A. Clopton's Parader, and the Florisant Stable's Ras, both heavily played, failed their backers miserably, while Mrs. M. Dattner's Bunga Buck won at 12 to 1.

Though there were but five starters the field contained some of the best juveniles here, and the race turned out to be a good contest, despite the fact that it was a disappointment to the backers of the two heavily supported horses. Ras left the barrier with a rush and gave every evidence of performing as a favorite should. For half a mile he set a fast pace considering the condition of the track. But at that point he decided he had had enough of pace making and began to slow up and gradually dropped back until he finished fourth.

Bunga Comes from Behind

Madeline Lillian took the lead turning into the stretch and raced in front the sixteenth pole where Bunga Buck which had been permitted to drop far out of it in the early running, closed with a sudden rush and got up to catch the leader and finish in front by a head.

There was no visable excuse for Parader in the early running, as he was well up with the pacemaker, but at the turn into the stretch Coltiletti allowed him to run out and he lost so much ground that he finished over two lengths back of the winner. Alcatras, the other starter, appeared to dislike the going and would not extend himself. He was outrun all the way and trailed in pulled up.

The Florisant Stable had better luck in the fourth race, an allowance affair at six furlongs, in which Redmon scored a handy victory over Lad's Love and Uncle's Lassie, among others. Redmon was a slight favorite at post time over Lad's Love, they having opened equal choices. As the horses turned into the stretch it appeared that Lad's Love was the winner, but Lad's Love swerved suddenly toward the inner rail and not only lost his chance to win the race but was just able to save second place under a hard drive.

Redmon was in front from the start, but after opening up a gap of three lengths he began to tire in the stretch and Lad's Love was fast overhauling him. The latter was within a head of the leader when he swerved. Redmon was able to go on and win by nearly two lengths, while Uncle's Lassie made a strong bid for the place. The Swimmer was weakly handled and was taken wide throughout the race. He closed fast in the stretch, but was too far out of it to catch the leaders.

The six-furlong dash for maiden two-year-olds which opened the card went to S. A. Clopton's Dannell, which was by far the best of the ten youngsters that faced the barrier.

Dannell Enjoys the Mud.

Dannell ran in improved form and appeared to be well pleased with the condition of the track. He rushed into a long lead at the start and was six lengths in front of the nearest contender as he turned for home. He was never fully extended and was being eased up at the end. Tom Roach moved up with a rush after the first quarter and took second from Pimlico in a driving finish. Dora W. and Echoland showed plenty of speed for half a mile, but both dropped out of it in the stretch. Dora W. began to sprawl in the stretch and apparently could not run on the sloppy track.

Resist was another mud runner that took advantage of the conditions to register a victory. He scored easily in the second race at six furlongs and won at 4 to 1, while Lancelot, the favorite was not among the first three. Lancelot had the lead for half a mile, but tired badly and Resist moved to the front and drew away without much effort. Opportunity closed fast and took second with Cobald Lass third.

Harvey Smarr was much the best of a field of platers that contended in the mile event and won by six lengths from Madras Gingham, with Nebraska third. Madras Gingham had all the speed for six furlongs, but the winner came from far behind with a rush and drew away easily in the final sixteenth.

The sixth race, also at a mile, went to Rapid Stride which had to be hard ridden at the end to save the victory from Prunes. Poultney was third. Rapid Stride appeared to be an easy winner rounding the turn, but weakened and had to be hustled as Prunes closed stoutly.

Lady Mountjoy accounted for the final event at a mile and a sixteenth by defeating, among others, Miss Filly and Dahabiah II. Search Light III. was in front to the head of the stretch, where he quit utterly and finished last.

The summaries:

FIRST RACE—For maidens two years old; purse $600; six furlongs. Dannell, 108 pounds (Coltiletti), 6 to 1, 2 to 5 and 4 to 5, first; Tom Roach, 108 (Erickson), 8 to 1, 1 to 2 and 1 to 5, second; Pimlico, 113 (Roberts), 7 to 2, 7 to 5 and 7 to 10, third. Time—1:13. Dora W., Marguerite Wood, Echoland, Secretary, Rape and the Lark, Tony Sutton and Handsewep also ran.

SECOND RACE—Purse $600, claiming, for three-year-olds and upward; six furlongs. Resist, 112 pounds (Jarvis), 4 to 1, even and 2 to 5, first; Opportunity, 111 (Martin), 3 to 1, 3 to 5 and 1 and 6 to 5, second; Cobalt Lass, 113 (McGraw), 12 to 1, 4 to 1, 2 to 1, third. Time—1:11 2-5. Carline E., Day of Peace, Lancelot and Lady Kathryn also ran.

THIRD RACE—Purse $700, claiming, for three-year-olds and upward; one mile. Harvey Smarr, 105 pounds (Mooney), 6 to 1, 3 to 2 and 6 to 5, first; Madras Gingham, 107 (Burke), 10 to 1, 4 to 1 and 2 to 1, second; Nebraska, 110 (Walls), 4 to 1, 6 to 5 and 4 to 5, third. Time—1:46. Illinois Lad, Spartan Boy, Lad, Tugs, George Duncan, Corydon, Ben Hampson and Peggy C. also ran.

FOURTH RACE—Purse $700, allowance, for three-year-olds and upward; six furlongs. Redmon, 108 pounds (Lunsford), 3 to 5, 3 to 5 and 1 to 5, first; Lad's Love, 113 (Nolan), 6 to 5, 2 to 5 and 1 to 5, second; Uncle's Lassie, 105 (McAtee), 4½ to 1, 6 to 5 and 1 to 5, third. Time—1:16. Hadrian, Pikman, Grayson, The Swimmer, Frederick the Great and Phantom Fair also ran.

FIFTH RACE—Maurepas Handicap; purse $1,000, for two-year-olds; five furlongs. Bunabuck, 100 pounds (Mitchell), 12 to 1, 3 to 1 and even, first; Madeleine Lillian, 114 (McAtee), 15 to 1, 3 to 1 and even, second; Parader, 108 (Coltiletti), 11 to 10, 1 to 4 and out, third. Time—1:10 2-5. Ras Alcatras also ran.

SIXTH RACE—Purse $700, claiming, for three-year-olds and upward; one mile. Rapid Stride, 107 pounds (King), 3 to 1, 7 to 5, and 7 to 10, first; Prunes, 110 (Conway), 10 to 1, 7 to 5 and 7 to 10, second; Poultney, 111 (Burke), 8 to 1, 7 to 5 and 7 to 10, third. Time—1:44 2-5. John L. Day, Mayor Galvin, Adelante, Dalwood, Willigan and Guy Fortune also ran.

SEVENTH RACE—Purse $700, claiming, for three-year-olds and upward; one mile and a sixteenth. Lady Mountjoy, 90 pounds (Mooney), 13 to 5, even and 1 to 4, first; Miss Filly, 105 (Rahn), 6 to 1, 2 to 5 and 4 to 5, second; Dahabiah II., 104 (Roberts), 6 to 1, 2 to 1 and even, third. Time—1:52. Searchlight III., Thirteen, Kalipolis, War Club and Capital City also ran.

*Coupled in betting; no separate place or show price.

Weather raining, track sloppy.

Urban Asked to Coach.

BOSTON, Dec. 6.—Captain Luke Urban of the Boston College eleven has been asked to coach the Creighton University football team at Omaha, Neb., next Fall, it was learned today. Urban has been named by several experts as an all-American end this year. He is a crack basketball and baseball player also.

Golf Match Is Played in Wales Over 20-Mile Course

Copyright, 1920, by The New York Times Co.

Special Cable to THE NEW YORK TIMES.

LONDON, Dec. 6.—A cross-country golf match, unique in the annals of the game in South Wales, has just been completed, the players being D. Rupert Lewis and W. Raymond Thomas. The course ran over twenty miles from Radyr, near Cardiff, to Southerndown, on the Glamorgan coast. Doubt had been expressed whether it could be covered in less than 1,200 strokes, one of the conditions being that the rules of golf were to be strictly observed. There were many wagers that at least 1,000 strokes would be necessary. Messrs. Lewis and Thomas won handsomely, doing the course with alternate strokes in 608. Play started on Friday afternoon and finished this afternoon, no play taking place on Sunday. The distance was covered in 16 hours, including intervals for refreshment. At one time the players had to wade knee deep in water to ford a river, and at another they were chased by a bull and saved themselves by jumping a hedge. Twenty balls were lost in twenty miles and the proper penalty was paid.

SEEK MEANS TO AID ROWING AT COLUMBIA

Former Blue and White Oarsmen Will Meet to Discuss Situation and Revive Interest.

Ways and means of helping Coach Jim Rice in the rowing crisis now existing at Columbia will be discussed by old Blue and White oarsmen at a meeting to be held on Thursday evening at the Columbia University Club, 4 West Forty-third Street. Thoroughly aroused by the poor showing made in crew so far this year, the former varsity stars will probably take steps to revive the old Rowing Club or some similar alumni organization that will have power to help the coach and the athletic authorities in meeting the situation.

Representative graduates and undergraduates from other ranks than rowing will also attend the meeting, and the undergraduates will be asked to make a detailed report of the situation on Morningside Heights. A scarcity of candidates, lack of equipment and shells and an almost total absence of interest in rowing are the conditions that will receive most attention. The rowing machines are said to be in poor shape, and there are only three barges and four shells in condition for the Spring practice on the Harlem.

Close supervision of rowing activities by the alumni ended several years ago when the Rowing Club went out of existence. Up to that time a group of graduates had supervised the crew funds, raised necessary money, provided new shells and other equipment and conferred frequently with the coaches. One of the alumni acted as a graduate manager of crew, an office that was discontinued when the Rowing Club was disbanded. Since that time the Athletic Association has taken over that work, a rowing committee from the Varsity "C" Club lending some assistance.

The need of but additional coach to assist Rice is being advocated by The Spectator, which has run a series of editorials on the crew situation. The student editor favors the appointment of an assistant coach, preferably one of the younger alumni, who will serve Rice as John Hoyle served the late Charles E. Courtney at Cornell. The enlargement of the coaching staff, in the opinion of the student paper, is "absolutely necessary if Columbia is to maintain her place in the rowing world." This question will be one of those discussed at the meeting of the alumni.

RUNNERS SELECTED BY COACH MOAKLEY

Cornell Mentor Names Seven for Race in England—To Sail Next Tuesday.

Special to The New York Times.

ITHACA, N. Y., Dec. 6.—Seven Cornell runners who are to cross the Atlantic next week to take part in a dual cross-country match with a picked team chosen from the best varsity harriers of Oxford and Cambridge were announced this afternoon by Jack Moakley, Cornell's famous trainer, who will be in charge of the party, which will sail from New York on the Aquitania next Tuesday. The Cornell team is made up as follows: T. C. McDermott, H. V. Bonsal, N. P. Brown, R. E. Brown, C. C. Carter, Captain J. L. Dickinson and M. E. Richman.

This team differs somewhat from that which won the intercollegiate championship for the Ithacans at New Haven on Nov. 20, but it is regarded, if anything, a stronger all around combination than the title winners and better suited to the longer and more difficult course which the Ithacans expect to have to cover when they meet the Englishmen. The runners were chosen not only for speed but for the endurance and ability they have shown in mastering the sort of cross-country running which is common in England, including water jumps, ditches, hill and dale, plowed land and uncultivated land. The practice of the last two weeks has been devoted largely to special training in this kind of running, and the seven men selected today won their positions by showing superiority in this.

The fastest man on the team is McDermott, who has led the Cornell pack all Fall, but the team as a whole is well bunched, and Moakley's whole aim has been to round out a strong, well balanced team rather than one of individual stars. The team will be accompanied by John T. McGovern of New York, who is an alumni representative on the Athletic Council.

MOORE WINS SPRINT.

New York Speed Skater Is First in Philadelphia Event.

Special to The New York Times.

PHILADELPHIA, Dec. 6.—After being practically left at the post, Joe Moore, international sprint champion, skating in the colors of the 181st Street Ice Palace of New York, won the 220-yard scratch race at the local ring in the fast time of 24 4-5 seconds, beating John Houseworth, the second man, by ten yards.

The half-mile handicap was won by W. Becker of the Tremont Ice Rink team. Becker started from the 55-yard mark and finished three yards in front of Moore. Moore found the handicap too great to overcome and the effort in this race caused him to withdraw after skating two-thirds of the distance in the two-mile handicap. The two-mile was won easily by Leslie Boyd from the 10-yard mark in the fast time of 6:45 1-5.

The summaries:

220-Yard Dash—Won by Joe Moore, 181st Street Ice Palace; J. Houseworth, Tremont Ice Rink, second; William Murphy, 181st Street Ice Palace, third. Time—0:24 4-5.

Half-Mile Handicap—Won by W. Becker, Tremont Ice Rink; Joe Moore, 181st Street Ice Palace, second; W. Borsted, unattached, third. Time—1:28 2-5.

Two-Mile Handicap—Won by Leslie Boyd, Tremont Ice Rink; J. Houseworth, Tremont Ice Rink, second; W. Becker, Tremont Ice Rink, third. Time—6:45 1-5.

Case Elects Edwards Captain.

CLEVELAND, Dec. 6.—W. W. Edwards was today elected Captain of the Case football team for 1921. Edwards played centre on last year's eleven.

Broadway and 34th Street Store
A Night Impression

JOHN WARD has levelld all shoe prices down to $8, $10, and $12. There they wil remain. John Ward standards make further reductions impossibl

So thorogoing a sacrifice of profits is a call to action to the conservativ shoe purchaser. He knows that now he can hav the hyest shoe value, backed by the reputation of a house of long standing, at a price unmatcht in New York. And what's more—the rather exceptional servis that accompanies tne purchase of a John Ward Shoe is in no way affected by these new price standards

The CULROSS $12

As an instance of the values to be had, we show, on the CULROSS last a hy cut brogue in Norwegian grain calfskin and "Cordite" cordovan. Impeccabl in its modling, and of staunch servisability

John Ward Shoe Servis includes: careful cobbling, custom and orthopedic chiropody, and a painstaking attention to mail orders

John Ward Men's Shoes
80-82 Nassau st | 21-23 Cortlandt st | 348 Fulton st
1401-1403 Broadway | 131-133 West 38 st | Brooklyn

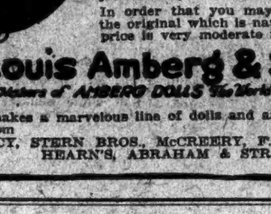

Make Your Little Girl the Happiest Child in this Town. Bring Her AMBERG'S WALKING DOLL
Please note that the quality of this doll (which is of composition and which is fully jointed) is the very highest. Yet the price is very moderate indeed.
In order that you may be sure of getting the original which is nationally famous, look price is very moderate indeed.
Louis Amberg & Son
Makers of AMBERG DOLLS The World Standard
Amberg makes a marvelous line of dolls and animals which can be bought from
R. H. MACY, STERN BROS., McCREERY, F. A. O. SCHWARZ, HEARN'S, ABRAHAM & STRAUS

JOHN DAVID
STEIN-BLOCH SMART CLOTHES
Broadway at 32nd, Manhattan
Court Street at Montague, Brooklyn

The Westbrook Belt
(initial silver buckle, or plain buckle, or no buckle)
Procurable In Cowhide, Calfskin, Pigskin, Goatskin, Bridle Leather
$2.50 and $3.00

The Most Useful Gifts Going 'Round

The Evening Dress Belt
(black-and-white buckle)
Outside Is Raven-Black Pigskin;
Inside Is Snow-White Kidskin
$2.00

•EXCLUSIVE, BUT NOT EXPENSIVE•

LOST AND FOUND.

LOST—On Oct. 25, a package containing two tablecloths, two pairs sheets and two pillowcases; this package, consigned to a resident of 788 Riverside Drive, was delivered by messenger to the wrong person; suitable reward for return of the merchandise or for information thereof. Address J. P., 7th floor, 381 4th Av., New York City.

LOST—Saturday night, either at Century Theatre or from 62d St. to 42d St. on Broadway, tan pigskin wallet, initials D. F. R., containing money and personal papers; membership cards; reward. D. F. Rholand, 868 Prospect Place, Brooklyn.

LOST—A black brief case containing two beaded bags, and important Government papers valuable to owner only, between Grand St. and 28th St., on 5th Av. elevated; keep the bags and please return the papers to Sterling Advertising Service, 110 West 40th.

LOST—On Dec. 6, lady's black fur bag, unmounted and unlined, between 172d St. and St. Nicholas Av. and Broadway and 160th St.; reward. Return to Apt. 8, 525 West 160th St.

LOST—Prospect Park and Coney Island Railroad STOCK, "CERTIFICATE NO. 117, dated Jan. 5, 1881, for 55 shares registered James F. Pierce. Return to BROOKLYN TRUST CO., 177 Montague St., Brooklyn.

LOST—Lady's handbag (crochet and bead), Friday, Dec. 3; $200 reward and no questions asked if returned with gift purse, toilet articles and other contents complete to 815 5th Av.

LOST—Blue silk umbrella, silver handle, Sunday night, lavatory Long Island section Pennsylvania Station; reward. Flushing 3328W.

LOST—Leather brief case from automobile on corner Grand and Ludlow Sts., New York, containing miscellaneous papers; $10 reward. Finder phone Richmond Hill 2000.

LOST—Small leather suitcase containing lady's wearing apparel; left in taxi Sunday night from Grand Central Station to 267 West 73d St.; reward.

LOST—At Broadhurst Theatre, on Saturday, Dec. 4, small black pocketbook, with sum of money; reward. F. L. C., 645 10th St., Brooklyn. South 5372.

LOST—Black walrus handbag, containing business papers; liberal reward for contents, no questions asked. Siebel, Franklin 5846.

LOST—Exchange bag, taken from Montreal train Nov. 24; no questions asked. Edith G. Southwick, 119 West 72d.

LOST—Handbag, containing ladies' apparel, Sunday, at door 147 West 83d. Reward return to stationery store, 442 Columbus Av.

LOST—Pennsylvania R. R. 7% ten-year gold bond 23748, due April 1, 1930; payment stopped; reward. Goldman, 31 East 21st St.

LOST—Reward $100, chamois bag, containing piece of jewelry, two ten-dollar bills. John 3280 for identification. Chewier.

LOST—Opera glasses, monogram L. M. G.; reward. Gleeson, Riverside 4126.

LOST—Blue rug from window. Return 700 Riverside Drive, Apt. 10; reward.

$1,000 REWARD.

Lost, silk bag, in Twentieth Century taxi from 50th St. and Broadway to 145th St., between 6 and 7 P. M. Audubon 9894.

Jewelry.

LOST—Saturday night, at 71st Regiment Armory, in taxi or Grand Central Terminal, gold flower shaped pin with one diamond in centre; reward. Miss Tetruzzi, Cedar Knolls, Bronxville, N. Y.

LOST—Between 23d St. and 9th Av. and Pennsylvania Hotel, string of pearls, with diamond platinum clasp. Please return to Room 1161, Pennsylvania Hotel. Reward. F. A. Warner.

LOST—Saturday, in Grand Central Station, or between 43d St. (Biltmore) entrance and Peg Woffington (44th), small gold Swiss wrist watch; reward. H. H. Fisher, Hotel Judson, 53 Washington Square South.

LOST—Thursday, at Times Square Theatre matinee, platinum lorgnette, onyx set in diamonds on black mauve ribbon; liberal reward. Phone Columbus 3800, extension 200.

LOST—Bracelet, Saturday morning, between Grove St. station, East Orange, and Woolworth Bldg.; reward if returned to G. Z. M., 167 North Grove St., East Orange 3060M.

LOST—Liberal reward offered for box containing jewels and money, lost at 130 East 92d St.; no questions asked. Return to 809 St. Nicholas Av. Audubon 8690, Grady.

LOST—Bar pin, sapphires and diamonds, Saturday afternoon, Madison Av., between 60th and 63d Sts.; liberal reward. Return to 22 East 63d St.

LOST—Black ribbon bow knot surrounded with pearls, Great Northern Hotel or vicinity 57th St. Call Circle 2305, Apartment 33. Reward.

LOST—Small gold bracelet watch, Theodore B. Starr make, Tuesday night, between East 44th St. and Pennsylvania Hotel; reward. 102 East 49th.

LOST—Friday, large silver butterfly-shaped pin, set with opals; reward. Return to office of Hotel San Remo, 74th St. and Central Park West.

LOST—A lorgnette, set in diamonds, Saturday morning between Park Theatre and 8th Av. Liberal reward. B. S. Oppenheim, 1,007 5th Av.

LOST—Monday, probably Childs' restaurant, 9th St. and Broadway, two diamond rings and one plain hand engraved gold ring; liberal reward. Telephone Spring 3346.

LOST—Saturday, Lexington subway or Madison Square Garden, gold bracelet containing diamond. Reward. Lewis, 68 East 86th St.

LOST—Saturday, 9 A. M., Nassau, between Pine and Beekman, imitation pearl necklace; $25 reward. Decatur 8224 after 6 P.M.

LOST—Pennsylvania R. R. 7% ten-year gold bond 23748, due April 1, 1930; payment stopped; reward. Goldman, 31 East 21st.

LOST—Ritz-Carlton ballroom, Sunday night, pearl necklace, diamond clasp; suitable reward. McGrath, Ritz-Carlton Hotel.

LOST—Platinum lorgnette on diamond slide on ribbon; suitable reward. Greenbaum, 1 West 72d St. Phone Riverside 5819.

LOST—Cameo pin, between 108 Morningside and 116th St., Amsterdam Av.; reward. Call Morningside 8906.

LOST—Black opal pin, watch attached on ribbon, velvet. Return P. G. H., Hotel Seymour; reward.

LOST—Onyx ring, diamond centre, 59th subway, Sunday; reward. Brody, Circle 1900.

REWARD

$500 for return of or any information leading to the recovery of jewelry stolen from the home of Oakleigh Thorne, Millbrook, N. Y. Address W 883 Times Downtown.

$250 REWARD, no questions asked, for return of straight platinum bar pin containing 14 diamonds, lost evening of Nov. 30, probably in taxi from Hotel Biltmore to Casino Theatre. Bechet & Barclay, Suite 50-51, 642 5th Av.

$400 REWARD

for return or information leading to recovery of jewelry, &c., taken from residence of Leonard Kohler, Sagamore, Brentville, N. Y., Oct. 10, 1920. W 811 Times Downtown.

$75 REWARD

for return of veil pin, two rows of diamonds and one of onyx; lost Nov. 27, vicinity of East 40th St. J. H. & B. H. Wetnberg, 665 5th Av.

$300 REWARD for small gold mesh purse, with keys, handkerchief, powder puff and platinum lorgnette, lost Nov. 23, vicinity Madison Av. and 42d St. Tiffany & Co., 5th Av. and 37th St.

$75 REWARD

for return of man's gold wrist watch, lost Dec. 1, between West 110th and 103d Sts. Black, Starr & Frost, 5th Av. and 48th St.

$100 REWARD, no questions asked, for return of end of a diamond arrow pin, lost between 46th St., 5th Av. and the Plaza Hotel. Dreicer & Co., 560 5th Av.

Wearing Apparel.

LOST—Small animal neckpiece of stone-marten; between Madison Av. and 50th and 5th Av. and 66th; suitable reward. Stuyvesant 1813.

LOST—Monday morning, on Park Av., between 61st and 67th Sts., a dark blue surplice sweater. Finder please send notice to 47 East 67th St. Reward.

LOST—Black fox neckpiece, uptown subway local, about 5 P. M., Saturday afternoon, between Times Square and 110th St. Reward. Phone 7462 Cathedral.

LOST—Skunk neckpiece, by widow, about 3 A. M. Saturday, 59th St. and Lexington Av.; reward. Joe's Restaurant, 736 Lexington Av.

LOST—A squirrel muff between 98th St. and Broadway and Japanese Garden Theatre. Reward. Phone Riverside 6746.

LOST—Boy finding child's gray squirrel cap, corner Riverside and 116th St., return to Hamilton, 484 Riverside; reward.

LOST—Squirrel scarf on Saturday afternoon in taxi from Plaza Hotel; reward. Return to Hawkins, 320 West 95th St.

LOST—One satin mink fur, Sunday afternoon; reward. Return to Miss Randall, Apartment 8E, 411 West End Av.

LOST—Seal cape, Hudson Terminal, Saturday Dec. 4; reward. Willets & Co., 33 Broad St. Phone Broad 1581.

Cats and Dogs.

LOST—On Saturday night, about 6:30, small black male Pekinese with white chest, age 2 years, answers to the name of Wikki. Reward if returned to Col. Harvey, 4 Beach St., Flushing, L. I.

LOST—An Airedale terrier, answering to the name of Harry, Monday evening, about 6 o'clock. Reward if returned to 469 East 57th St.

LOST—Dog, brown collar, answers name of Prince; reward. Apt. 82, 545 West 156th St. Phone Audubon 8502.

$100 REWARD.

LOST—Police dog, dark brown, wearing tan leather collar; answers name of Caesar. Return to 410 Park Av. Telephone Plaza 562.

Found.

FOUND—Small leather vanity case in theatre with money. 6 1st Times.

FINDS EVEN BABIES ADDICTED TO DRUGS

Dr. Simon Says Four Children, Ranging From 2½ to 12 Years, Are Victims.

PARENTS HAD THE HABIT

Make Important Arrest of "Peddler" —Official Says Organized Ring Works Here.

Four children, ranging in age from 2½ to 12 years, who were taken from their parents a few days ago because the parents were accused of being drug addicts, have themselves been found to be addicted to drugs, according to Dr. Carleton Simon, Special Deputy Police Commissioner in charge of the Narcotic Squad. Dr. Simon said yesterday that after the children were taken to the Babies' Hospital they refused food, and their lack of appetite was found to arise from deprivation of the stimulants to which they had become accustomed.

Dr. Simon said the children would be taken to a hospital, where they could receive special treatment. "This is a particularly pitiful case," he added. "Cases of small children who are addicts unfortunately are not rare, however. Luckily it is a simpler matter to effect a cure with them than it is with adults. We know of babies not yet weaned who acquire the habit from their mothers."

An important arrest in the crusade against illicit drug selling was made yesterday, when Charles Phillips, alias "Chuck," was taken by one of the narcotic squad in the Post Office Building. Dr. Simon said that Phillips sold some cocaine to one of his men two days ago. The man was carrying on an extensive traffic around Broadway and Forty-seventh Street, Dr. Simon said, and his detection and capture was the result of months of effort. Other arrests are expected to follow.

Dr. Simon said that he had exact information of a well organized "ring" for drug traffic in this city, conducted by former divekeepers and gangsters. He is carrying on an intensive campaign against the evil, with the cooperation of Federal and State officials, he said. Leaders of the ring, he says he has found, make regular trips in automobiles, distributing narcotics at houses in various districts, where they are sold to the addicts in the neighborhood.

Warn of Mines Adrift Off Finland.

Copyright, 1920, by The New York Times Company.

Special Cable to THE NEW YORK TIMES.

COPENHAGEN, Dec. 6.—A special dispatch to the Berlingske Tidende from Helsingfors say the Finnish authorities warn shipping against mines adrift off the south coast of Finland. Several mines have been observed and one was exploded near the Hangoe Lighthouse. Storms have torn mines adrift from a large field off Helsingfors, and it is impossible to keep the waters clear through trawling.

Catholic College to Hold Dinner.

About 150 former students and friends of Mount St. Mary's College at Emmitsburg, Md., the second oldest Catholic college in the country, will meet at dinner at the Hotel Pennsylvania tomorrow evening to discuss ways and means of insuring the permanent usefulness of the institution. William D. Guthrie will preside.

LOST AND FOUND.

LOST—Certificate No. E-119706 for ten shares Chicago, Milwaukee & St. Paul Railway Company common stock, registered in the name of Alexander M. Rosenblum, probably lost in or about No. 120 Broadway, New York City; transfer stopped; appropriate reward. If found please notify Leonidas Dennis, 47 Cedar St., New York City.

PERSONAL.

J. B.—WILL FOLLOW INSTRUCTIONS when received. Sam Silverman.

RUMELY DENIES GERMAN AID

Says Late Herman Sielcken Furnished Money for Evening Mail.

Dr. Edward A. Rumely testifying yesterday in the Federal Court case in which he with E. Walter Kaufman and Norvin R. Lindheim, lawyers, are charged with concealing from the Government in 1917 the German ownership of The Evening Mail, then under his control, declared that the newspaper was not purchased with money furnished by the German Governments.

He explained that he bought the newspaper with money furnished by the late Herman Sielcken, the "coffee king," for the purpose of furthering the policies of the Progressive Party, to present the German side of the war and to obtain the support of business men in this country opposed to the British blockade. He will resume the witness stand when the trial is continued this morning.

Deny Riot at Meyer London Meeting

CHICAGO, Dec. 6.—Reports of a riot at a Socialist meeting here yesterday when Meyer London, Socialist Congressman-elect from New York, attacked the Russian Soviet Government, were proven erroneous by police records and statements from officials of the National Socialist Party today. So many crowded the hall to hear the address that the safety limit set by city fire ordinances was exceeded. The policemen on duty at the hall asked for assistance in clearing the aisles and stairways and when three additional uniformed men arrived, this was accomplished without difficulty.

Three Arraigned in Peirce Killing.

PHILADELPHIA, Dec. 6.—Peter D. Treadway, Marie Phillips and Joseph A. Moss were arraigned before a Magistrate here today and held without bail to await action by the Coroner in connection with the killing of Henry T. Peirce, manufacturers' agent, who was beaten to death in his apartment here on Nov. 20. They were later removed from the Central Police Station to the County Prison.

Fire Damages Kansas City Star Office.

KANSAS CITY, Mo., Dec. 6.—Fire originating between the ceiling of the stereotyping room and the roof over that section of The Kansas City Star building tonight resulted in damage aggregating several thousand dollars before firemen got the flames under control.

Domino Golden Syrup

Domino Syrup

Appealing color
Delightful flavor
Domino quality

American Sugar Refining Company

"Sweeten it with Domino"

Read What Dr. McCollum Says

Genuine Sheffield Milk can now be had at many Atlantic & Pacific Stores as well as 201 Sheffield Stores.

In a very interesting treatise "The Newer Knowledge of Nutrition" you may read:

"Mankind may be roughly classified into two groups. One group represented by the Chinese and Japanese and the people of the tropics generally, have employed leaves of plants as almost their sole protective food. They likewise eat eggs and these serve to correct their diet.

"The other group includes the people of Europe and North America and a few others. These have likewise made use of the leaves of plants, but in lesser degree and have in addition derived a very considerable part of their food supply from milk and its products.

"Those peoples who have employed the leaf of the plant as their sole protective food are characterized by small stature, relatively short span of life, high infant mortality. The peoples who have made liberal use of milk as food, have, in contrast, attained greater size, greater longevity, and have been much more successful in rearing their young."

Take a map of civilization and pick out the spots where the big fellows grow, where art and progress thrive, you'll find it a land of milk eaters.

Sheffield Farms Co., Inc.
New York

Certified Securities

OUR guaranteed first mortgages are like certified checks, secured by the property of the man who makes them and then guaranteed by a great financial institution. Since the development of this form of investment more than two billion dollars in guaranteed mortgages have been sold in New York City alone. Yet no purchaser has ever lost one dollar. They are absolutely safe. Buy them for safety and a five and one-half percent guaranteed return. Guaranteed first mortgage certificates from $100 up. Send for booklet 3 E.

NEW YORK TITLE & MORTGAGE COMPANY

135 Broadway, New York Bridge Plaza, L. I. City
203 Montague Street, Brooklyn
375 Fulton Street, Jamaica

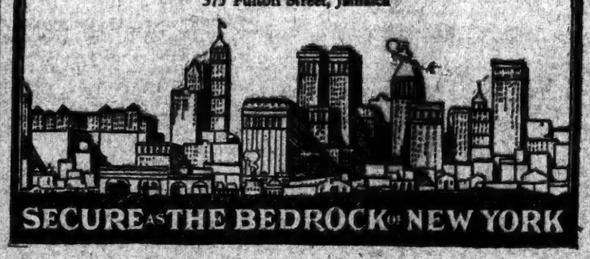

SECURE AS THE BEDROCK OF NEW YORK

Given with confidence
Received with pleasure

The Perfect 1920 Christmas Present

Waterman's Ideal Fountain Pen

For your family and friends. You can give one to each, and please them all. An almost unlimited number of styles to select from.

THREE TYPES
Regular, Safety and Self-Filling

$2.50 and up

At Best Dealers

L. E. Waterman Company
191 Broadway, New York
Chicago · Boston · San Francisco

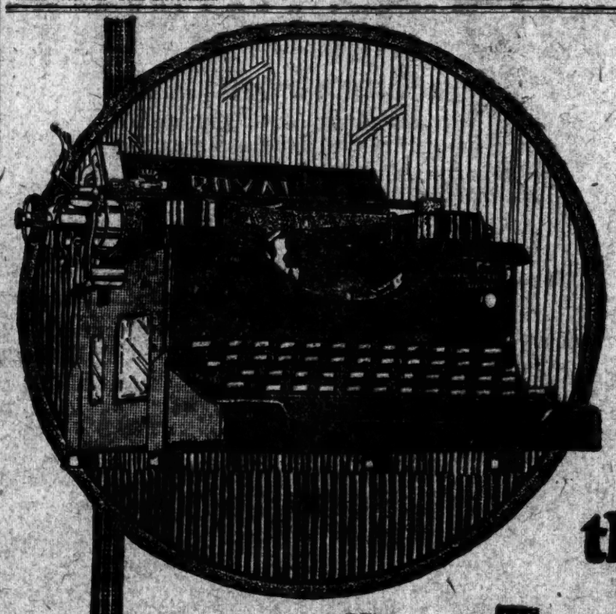

compare the overhead

"Compare the Work"

There is less depreciation. There is longer life. There is less cost of up-keep on a ROYAL TYPEWRITER There is a greater return of excellent service from the original investment.

ROYAL TYPEWRITER COMPANY, Inc.
Branches and Agencies the World Over
Main Office: 364 Broadway, New York City
Telephone—Franklin 4400

ROYAL

San Francisco

Over the shortest route—through the Rockies, across the Great Salt Lake and between the lofty summits of the Sierra.

OVERLAND LIMITED

Via C.&N.W.-Union Pacific-Southern Pacific

Lv. Chicago C.&N.W.Sta. 7:10 p.m.
Ly. Omaha 9:00 a.m.
Ar. San Francisco 1:30 p.m. (3rd day)

Exclusively for sleeping car passengers. Observation-drawing room-compartment car, sleeping cars, buffet club car and dining car. Barber and Valet service.

PACIFIC LIMITED

Via C.M.&St.P.-Union Pacific-Southern Pacific

Lv. Chicago Union Sta. 10:45 a.m.
Lv. Omaha 1:20 a.m.
Ar. San Francisco 8:30 a.m. (3rd day)

Observation sleeping car, standard and tourist sleeping cars, reclining chair cars and dining car.

On these luxurious trains you travel in comfort over a boulevard of steel. Double track—automatic safety signals—rock ballast.

For fares, reservations and information apply to

J. B. DeFriest, General Agent, Union Pacific System
60 Stewart Bldg., 30 Broadway, New York, N. Y.
A. J. Poston, Gen. Agt. Pass. Dept., Southern Pacific Lines
165 Broadway, New York, N. Y.

UNION PACIFIC
SOUTHERN PACIFIC

CLOTHING MAKERS BREAK WITH UNION

Boston Association Votes to End All Relations With Amalgamated Workers.

CHARGES BROKEN PLEDGES

Restriction of Output Up to 50% Ascribed to Union—High Costs Have Closed Most Shops.

6,500 WORKMEN AFFECTED

Agreement With Branch of American Federation of Labor Not Disturbed by the Action.

BOSTON, Dec. 6.—The Clothing Manufacturers' Association of Boston voted today to break all relations with the Amalgamated Clothing Workers of America.

Agreements between the two organizations, which have governed the employment of 6,500 persons in the clothing industry here, were said to have been abrogated by the workers' union.

Encouragement by its members of deliberate restriction of output, amounting at times to 50 per cent., was charged.

A formal letter of notification sent to the Joint Board, Amalgamated Clothing Workers, declared that a supplementary agreement which expired on Dec. 1 and the basic agreement between the association and the Amalgamated Clothing Workers had been "disregarded frequently" by the latter.

"These agreements," the letter continued, "have proved a decided detriment to the clothing industry in this market, and have so increased the costs of production that today members of our association are unable to manufacture clothing at a price acceptable either to retailer or to consumer, as a result of which practically all of their shops are now closed.

"You have broken both agreements at any time that it suited your fancy to do so. You have disregarded, have failed to enforce, and, so far as you were able, have nullified decisions by the Board of Arbitration. Some of your business agents have been unfair, unscrupulous and untrustworthy. You have allowed and encouraged individual demands for increases in wages by your members. You have allowed and encouraged deliberate restriction of output by your members amounting at times to as much as 50 per cent. You have called strikes, you have brought about stoppages and have caused the manufacturers serious pecuniary loss by your refusal to 'finish out' work, although the basic agreement to which you are signatory prohibits all such actions.

"This association regrets that your actions have made it impossible to continue peaceful industrial relations, and believes that had you shown evidence of a willingness to co-operate it would have been possible to have preserved in this market industrial peace."

The Clothing Manufacturers' Association embraces as members 75 per cent. of the clothing manufacturing firms of the city, and the other 25 per cent. are said to be jobbers subsidiary to them. Included in its membership are two firms which have agreements with the United Garment Workers of America, affiliated with the American Federation of Labor. Today's action was said to have no bearing on these agreements.

T. Morelli, assistant manager of the Amalgamated Clothing Workers' headquarters here, said tonight that notification of the manufacturers' action had not been received, and no statement would be made until the union had been formally notified of the abrogation of the agreement.

CLOTHING WORKERS REJECT ULTIMATUM

Piecework Proposal Voted Down by 30,000 of the 65,000 Union Employes.

The crisis in the controversy between the Clothing Manufacturers' Association of New York and the Amalgamated Clothing Workers of America came last night, when 30,000 of the 65,000 members of the union voted to reject the ultimatum of the manufacturers, which specified that piecework should be the basis of any new contract with the union. The decision of the workers was made at sixteen overflow meetings in halls on the east side and in the Bronx, in East New York, and in Newark.

Only about 10,000 of the 65,000 will be directly or immediately affected if the manufacturers make good their ultimatum and install the piecework system, but the manufacture of Spring clothing begins about Dec. 15 and may be greatly retarded if the issue is fought to a finish. Sidney Hillman, General President of the Amalgamated, said last night that about 55,000 of the union members were already out of work due to the shutting down of factories because of the uncertainty of the situation. The others have been working mostly on part-time schedules.

It is the contention of the manufacturers that unless they are permitted to re-establish the piecework system in the industry, which carries with it a slight reduction in wages and the right of discharge, they will be forced out of the market here to seek other fields.

Hillman said last night that a letter embodying the resolutions passed yesterday would probably be forwarded to the Clothing Manufacturers' Association today. The 10,000 workers now employed were instructed at the various meetings to return to work today as usual, and to await, literally, an "overt act" on the part of the manufacturer employing them, in the shape of a new scale of wages or the introduction of piecework. They were instructed in such cases to communicate with the union officials as to their next move. The resolutions adopted by the unionists follow in part:

Whereas the Manufacturers' Association sent an ultimatum to the union announcing that on Dec. 6 piece work will be established in place of week work, wages will be reduced and all safeguards against unjust discharge of workers will be abolished, thus scrapping the impartial adjustment machinery, and

Whereas the Manufacturers' Association has rejected the proposal of the union that the employers' demands should be investigated by a joint committee representing both sides of the controversy, be it therefore

Resolved, That we, the members of the New York Joint Board, A. C. W. of A., in mass meeting assembled on Monday, Dec. 6, 1920, unqualifiedly reject the ultimatum of our employers, and be it further

Resolved, That while we are ready to continue friendly relations with all our employers desiring peace in the industry, we stand ready to use our organized power to resist any attempt to lower our economic condition or to destroy any of the rights we have acquired by years of struggle, and that we will fight to the utmost in defense of these just rights and the life of our organization.

The resolution of the manufacturers which brought the situation to a climax provided "that the association continue the conference with the union for the purpose of fixing conditions of labor provided the union agrees on or before Dec. 6, 1920, that all workers shall individually beresponsible for a daily standard of production, to be agreed on, and calculated upon base rate prevailing in other competitive markets, and that in the event of failure of any worker to produce such standard of production the employer shall have the right to reduce wages pro rata or to discharge the worker substantially under-producing."

And it was added that "in the event the association fails to receive an affirmative reply to the above proposal within the time fixed, then the association shall put into effect the proposal aforesaid."

CHARTERS 'AMERICA LEAGUE'

Giegerich Approves Society Opposed to "Entangling Alliances."

Alphonse G. Koelble, an attorney, of 51 Chambers Street, obtained yesterday from Supreme Court Justice Leonard A. Giegerich approval of his application for a charter for the "America League, Incorporated." Among the manifold objects of the organization as set forth are to use its influence to keep this country free from all entangling alliances, particularly with Great Britain; to oppose entrance into any association or league of nations which imposes moral or contractual obligation upn this country to spend a single dollar or use a single soldier to protect, defend or enlarge the territorial dominion of any foreign nation; to promote Americanization, the election of Cabinet members and the judiciary; to decentralize the powers of the President, and to oppose the policies of Woodrow Wilson when they conflict with those of Washingtn and Jefferson.

Mr. Koelble said he had dropped all his German associations when this country entered the war. He is a former Chairman of the Law Committee of Tammany Hall, was formerly President of the German-American Society of New York and honorary President of the German-American Alliance, and on Aug. 24, 1915, returning from Germany, made the comment on the sinking of the Lusitania:

"Germany should continue sinking every ship that carries munitions, and if American lives are lost in the process the Fatherland might compensate for them at the rate of $7,500 each, as the Canadian Government once did by agreement with this Government when some Americans were wrongfully shot."

ST. NICHOLAS SOCIETY DINES

Pioneer Americans Represented at 85th Anniversary Celebration.

A dinner commemorating the eighty-fifth anniversary of the founding of the Saint Nicholas Society was held in the Hotel Commodore last evening. Colonel Alfred Wagstaff, President of the society, presided, and the speakers were the Rev. Ernest M. Stires, Henry J. ("Sailor") Ryan, Rear Admiral James E. Glennon and Samuel W. Fairchild. Miller, representing General Robert Lee Bullard, who, because of an injury to his eye, was unable to attend.

Every early American society was represented at the dinner, including the Society of the Cincinnati, the Friendly Sons of St. Patrick, the Sons of the Revolution, the Society of Mayflower Descendants, the Society of Colonial Wars and others. The stewards were B. W. Brown, Chaumcer M. Depew Jr., Philip Rhinelander, Stuyvesant Fish Jr., Edward Gilbert Schermerhorn and Leonidas Westervelt.

FIGHTS HIGHER LIGHT BILLS.

City Prepares Objections to Increased Rate by Three Companies.

Papers in the suit of the city to restrain the three big electric lighting companies from increasing rates about 10 per cent. by adding to their bills the cost of coal above $3 a ton will be ready today, according to a statement made yesterday by Corporation Counsel John P. O'Brien. The city will assert that the Public Service Commission acted illegally in failing to prevent the surcharge, and that the companies have no legal right to impose it without permission of the commission.

It was also stated that the city will file with the commission an objection to the Brooklyn Edison Company issuing $8,000,000 bonds to reimburse the company for money spent on extensions and improvement of plant. The objection will contain the statement that the Brooklyn Edison Company is without a franchise to operate in the city streets.

SLUMP IN MAIL ORDERS.

Chicago House Has 22.69% Decrease From Last November.

CHICAGO, Dec. 6.—A decrease of 22.69 per cent. in November sales, as compared to November, 1919, is recorded in the monthly report of the mail order concern of Montgomery, Ward & Co., issued today. November sales totalled $10,869,596, as compared with $14,094,844 for the same month last year.

The total sales for eleven months this year shows an increase of 8.79 per cent. over the corresponding period of 1919, however. The figures for this year are $102,295,344 against $94,065,344 in 1919.

15,000 Homeless by Earthquake.

AVLONA, Albania, Dec. 3.—An earthquake occurred in the Tepelent district to the southwest of this city today, rendering 15,000 persons homeless. An American Red Cross party in charge of Henry Reynolds of New Britain, Conn., has left Avlona for the disturbed area.

Today 18 columns of advertisements are crowded out of The New York Times.

Move to Make Women Eligible For Office in Massachusetts

Special to The New York Times.

BOSTON, Dec. 6.—Women are to be eligible for offices throughout Massachusetts if Governor Coolidge has his way. He is heartily in favor of the idea since women have received the vote and can see no reason why if they can vote they should not hold office.

Accordingly, following out the suggestion of Governor Coolidge the Special Committee of Revision of the Statutes voted today to recommend an emergency law to make women eligible to municipal offices at current municipal elections.

This move is generally regarded as but the forerunner of legislation to make women eligible for any office in the State. It is introduced in its present form to aid if possible the city elections scheduled for tomorrow and one week from tomorrow in many Massachusetts cities and towns.

EX-KING TO SAIL FOR GREECE FRIDAY

Reaches This Decision on Receiving News of His Overwhelming Victory.

TALK OF SECESSION HEARD

Patriarch of Constantinople Presides at Meeting Which Demands Constantine's Abdication.

LUCERNE, Dec. 6.—Ex-King Constantine will embark at Brindisi on a merchant ship for Athens probably Friday or Saturday. This decision was definitely reached today.

This morning he received the first direct returns from the plebiscite in Greece on the question of his return to the throne. These were advices from Corfu, and were announced here as stating that the island had recorded itself unanimously in favor of Constantine's restoration.

ATHENS, Dec. 6 (Associated Press).—Returns from the plebiscite held throughout Greece yesterday which was to decide whether the Greek people would recall Constantine to the throne made vacant by the death of his son, King Alexander, appear to indicate an overwhelming majority in favor of Constantine resuming power.

The vote is being counted as a matter of formality, for the plebiscite was considered farcical in this city and in the country at large. Reports for the nation generally already indicate a majority of 500,000 in favor of the return of Constantine, and claims are made that practically the entire electorate of 800,000 voted for him. Definite returns from Piraeus show 13,000 in favor of Constantine and only 900 against him. Four million ballots were printed for the plebiscite.

All arrangements have been made for the return of Constantine from Switzerland. It is pointed out in this city by adherents of the former King that the Allies "do not understand that the people demand Constantine and are losing time writing notes."

The wild scenes which marked the departure of former Premier Venizelos on Nov. 17 were again enacted last evening in celebration of the result of the plebiscite.

A demonstration was made in favor of Princess Anastasia [formerly Mrs. W. B. Leeds, now the wife of Prince Christopher], and a handsome woman gowned in pale yellow satin appeared on the balcony above the famous Café Debresli. While the people applauded she clapped her hands and cried: "Constantine is coming back!"

"Long live the Dollar Princess!" was the answering shout.

Those engaged in counting the votes quit work last night in order that they might join in the carnival, in which soldiers and women formed rings like children dancing "ring around a rosey," the women throwing confetti over their companions.

It is planned that the liner Patris shall meet Constantine at Brindisi late this week.

Great Britain will extend no further financial aid to Greece in case Constantine returns to the throne, according to a note presented the Greek Government yesterday by Earl Granville, British Minister in this city.

The French Minister also presented a note to the Government demanding the payment of outstanding loans.

Both the notes forbid the issuance by the National Bank of paper money already printed against a loan of 400,000,000 drachmas, which was arranged during the régime of Venizelos.

CONSTANTINOPLE, Dec. 6.—As soon as the result of the plebiscite in Greece which resulted in favor of the return of ex-King Constantine became known here, the Greek Patriarch called the Holy Synod and they met in council into extraordinary session, and it was decided to dispatch an energetic appeal to Constantine, exhorting him to abandon his claim to the Greek throne in favor of Prince George, pointing out that his return to Greece would not only endanger the position of Greece, but would place the future of Hellenism in jeopardy.

The excitement among some of the Greeks reached such a pitch that there was talk of the possibility of the isolation of Greece and the establishment of an independent Byzantium, including Thrace, Smyrna and Macedonia.

PARIS, Dec. 6—With the object of refuting "inaccuracies and even injustices with which part of public opinion, misled, continues to accuse me," ex-King Constantine of Greece today suggested in the course of an interview with the correspondent of the Havas Agency in Lausanne that the League of Nations appoint an impartial committee to proceed with a public investigation of the events in Greece during the war.

"The plebiscite which has just been concluded in Greece was a solemn manifestation of the bonds which unite my people to me and is in no way a disparagement of the Entente," said Constantine.

"I do not want to make a political statement. Being a constitutional monarch, I shall leave that to my Government; but it is impossible, both as a man having responsibilities toward my contemporaries and toward history, not to challenge the accusations against me.

"I should like the fullest light thrown on the situation, and I should not object to proceed with a public investigation. I ask that my accusers act with the same honesty. The time has come to clear up public opinion and establish the truth, which for me represents justice."

SERBIA WATCHING GREECE.

One of Her Statesmen Forecasts Another War in the Balkans.

Copyright, 1920, by The New York Times Company.
Special Cable to THE NEW YORK TIMES.

ATHENS, Dec. 3.—Little has been heard of the Serbian views of the present situation in Greece, but Serbia, if silent, is watchful. The Belgrade Government so far has made no sign, but I learn that it is following with the closest interest the Greek dynastic drama, and the progress of negotiations at the London conference.

The Serbian press does not hide its hostility to the possibility of the restoration of the former Greek monarch. A prominent Serbian statesman now visiting Athens, whose confidence I have enjoyed for years, told me today that his country could hardly be indifferent to what was passing in Greece.

"Frankly," he said, "it seems to me there is a probability of the Balkans once more becoming the cockpit of Southeastern Europe, the League of Nations notwithstanding. Early next year the existing Greco-Serbian alliance expires, and then what is going to happen? It is no secret that Serbia, because of the attitude of the Greek King during the earlier part of the great war, will not renew the alliance. Serbia is bound to protect herself and the territory she won or which was gained for her by England and France. Toward this end these must necessarily be new alliances on new lines, with a fresh grouping of the Balkan powers, and Greece and Serbia may find themselves in opposing Balkan camps.

"Bulgaria is demanding another port on the Aegean. She may go further and seek to reopen the Macedonian question. Serbia cannot be blind to her own interests, and she, too, may ask for a territorial outlet on the Aegean.

"I wonder if the London conference fully realizes how highly charged is the present Balkan political atmosphere, and what a dangerous experiment it is to begin tinkering with one or the other of the peace treaties."

German Dye Firms Prepare to Sweep World; Public Shares Confidence and Offers Capital

Copyright, 1920, by The New York Times Company.
Special Cable to THE NEW YORK TIMES.

BERLIN, Dec. 6.—All big concerns in Germany are going to fortify themselves with large amounts of new capital so as to face the fight for the world's markets.

The most conspicuous feature of the German money market of late has been the fact that of the three chief dye-making firms, Messrs. Friedrich Bayer, Badische Anilin und Soda Fabrik, and the Meister Lucius concern is each calling for 90,000,000 marks of fresh capital. The Anilin Fabrikation Company, another member of the trust which lately announced a dividend of 18 per cent., is calling for an additional 30,000,000 marks. There is, I am told, a rush for these shares, as the public has confidence in the ability of the dye companies, and the latter are equally sure of their future.

A member of the Board of Directors of a well known company, which during the last year multiplied its previous year's profits by six-fold, told me the other day that the dye trust was so certain of the superiority of its productions that it has no reason to suppose any restrictions will bar its activities in the world's best markets. Dye trust agents who have been in England, he said, returned greatly encouraged, and from most other countries reports are altogether satisfactory.

Another big concern, that of Messrs. Franz Rasquin & Co. of Muelheim announced net profits just over three million marks, as against 800,000 marks last year, and it increased its dividends from 30 to 40 per cent. The firm's report states that it "has large orders in hand at good prices."

In order to speed up the dye business the trust is unloading its interests in the Mersburg and Opau Chemical Manure Works onto a new company with 500,000,000 marks capital, and the trust arrangement, made in August, 1916, to expire in December, 1965, has been extended so as to remain in force. The capital of the trust, formed of seven companies, will be 923,000,000 marks. Four of the chief firms of the trust employ nearly 1,000 research experts.

Regarding foreign trade, the trust is pressing its export department to obtain relief from export restrictions and the Government is doing all it can in its own way. I learn that reports, even from such places as Venezuela and China, are very satisfactory. In Venezuela German dyes are pushing out American products, while China took in the three months of April, May and June, half the amount of the aniline dyes that England imported in six months. Holland is another market in which German dye firms are doing exceedingly well. During the first half of the present year Holland imported from Germany nearly 18,500,000 florins worth of all kinds of dyestuffs, which at the present rate of exchange means about 280,000,000 marks. Of that amount aniline and tar dyes accounted for 4,500,000 florins, against 120,000 florins for the first half of last year.

It is a curious fact that some German dye firms are running on coal from the United States. German dye firm agents who have been to the United States report an extremely cool reception, and it is recognized that there will still be a fight for the trade there.

PARIS ZOO MONKEYS MADE HAPPY AGAIN

Elderly Gentleman Takes Pity on Shivering Simians in Their Damp, Cold Cage.

GIVES BIG CHECK FOR THEM

Is Mistaken for Bogus Paper of a Crank, but Donor Proves to Be Basil Zaharoff.

By WALTER DURANTY.

Copyright, 1920, by The New York Times Company.
Special Cable to THE NEW YORK TIMES.

PARIS, Dec. 6.—Inmates of the French Zoological Gardens were among the war sufferers in France. Rations were cut down, cages unheated and damp crept in through cracks in concrete walls. The lion Whisky, former mascot of the Lafayette Escadrille, is already afflicted with rheumatism as a result. Some fell victims last Winter to pneumonia contracted in draughty dens.

Privations pressed especially hard on the monkeys, accustomed to tropic suns. Some two months ago the unhappy creatures were shivering in the first chills of Autumn when an elderly gentleman halted before their cages. "It's regular cruelty," he said sharply to the attendant, "to keep the animals in a cage like that. It's damp, dirty and cold. Why don't you get it repaired?"

The attendant intimated that it was for his superiors to answer the question.

"Very well," said the old gentleman, "go fetch the head director. I'd like to talk to him."

Convinced that he was dealing with a crank, the attendant at first refused, but finally fetched one of the higher officials.

"This place is in a shocking state," broke out the old fellow immediately. "Why don't you fix it up properly?"

Rather nettled, the official replied curtly:

"We've had war in this country, and if you think it so easy to provide 600,000 francs needed to put the Zoo in good order you'd better pay it yourself."

"That's just what I purpose to do," said the visitor and, drawing pen and checkbook from his pocket, he wrote a check for that amount and then turned rapidly away and left the gardens.

The official was quite annoyed. The signature on the check was illegible and he was convinced that he was the victim of a practical joke. However, a few days later he mentioned the matter to the head Director, who looked at the check, laughed, and put it in a drawer with a remark about its being indeed "monkey money"—the French equivalent for the expression "fairy gold."

A few days ago the Director's secretary was putting his boss's papers in order when he came upon the check. Asked what he should do with it, the Director replied casually, "Oh, send it along to the Ministry," meaning the Ministry of Public Instruction, under whose charge the French Zoo is placed. "In that way we'll get rid of it, at any rate."

Within twenty-four hours he was dumbfounded to receive a peremptory note from the Ministry asking why he waited so long to transmit the check signed by Basil Zaharoff, reputed to be the richest man in France, part owner of a great English armament works and organizer of the recent Anglo-Persian oil flotation which has just been made in France in reply to the formation of a French company by the Standard Oil.

RUSSIAN OFFER TO CHINA.

Far Eastern Republic Proposes to Rectify "Outrages" of Treaties.

PEKING, Dec. 6 (Associated Press).—M. ourin, head of the mission sent here by the Far Eastern Republic of Siberia, sent a memorandum to the Chinese Foreign Office today proposing a resumption of trade relations. Such resumption, M. Yourin suggests, should be on the basis of a revision of the old Czarist treaties in a manner to rectify the "outrages against China" with new agreements guaranteeing equal opportunities to each country.

M. Yourin proposes restoration of the consular service, but the abolition of consular jurisdiction. "I am confident," M. Yourin says, "the Chinese Government is able to insure its jurisdiction in keeping with its judicial conscience."

Discouragement of the "illegal claims of the Russo-Japanese Bank to the Chinese Eastern Railway" is asked by M. Yourin, and consideration of improvement of rail and water transport between China and Siberia.

PONZI ASSETS $1,593,834.

Liabilities Fixed at $8,396,000—Notes Worth $4,264,000.

BOSTON, Dec. 6.—The liabilities of Charles Ponzi were estimated tonight at $8,396,000 and his assets at $1,593,834.12 by the appraisers who have been investigating the "get rich-quick operator who recently was sentenced to five years' imprisonment.

After a conference with the receivers the appraisers said their total included all the Ponzi assets except those connected with the Hanover Trust Company which was closed last August.

The investment value of the outstanding notes against Ponzi was given by the appraisers as $4,264,000, to which the 50 per cent. interest promised was added.

SOCIALISTS BALK AT LENIN'S GUIDANCE

Extreme Delegates, Gathering at Berne, May Form New Internationale.

OBJECT TO DICTATORSHIP

They Think the Russian Soviet Leader's Twenty-one Articles of Faith Are Too Arbitrary.

Copyright, 1920, by The New York Times Company.
Special Cable to THE NEW YORK TIMES.

BERNE, Dec. 6.—Extreme Socialists in Europe, who have hitherto been branded as Bolsheviki, have sent delegates to Berne from Austria, Germany, England, France and other countries to take counsel together and define their present position. Having definitely rejected the Second Internationale and being unable unconditionally to adhere to the Third Internationale of Moscow and Lenin's twenty-one articles of faith, which they stigmatize as too arbitrary, they are nevertheless determined to carry on and organize class warfare and are uncertain how this had best be done.

It is a singular coincidence that a Russian Soviet Government mission whose object is ostensibly commercial should be now at the Swiss frontier endeavoring to obtain permission to enter Switzerland for the alleged purpose of buying agricultural machinery and electric motors and engaging Swiss engineers and electrical experts. The Swiss Government has not yet given it permission to enter the country because of its uncertainty whether the mission is really commercial or merely to get in touch with the International Socialist gathering in Berne.

Lenin already has asked to be allowed to send delegates to this congress, but the Swiss Government has refused to allow them to enter the country.

Probably the result of the Berne congress will be the creation of a Fourth Internationale, independent alike of Lenin and of the Second Internationale.

SOCIALISTS FOR SOVIET.

Party's National Committee Favors Affiliating With Internationale.

Special to The New York Times.

CHICAGO, Dec. 6.—Resolutions adopted tonight by the Socialist National Committee declared the party is heart and soul with the Russian Soviet Government and in favor of affiliating with the Third Moscow Internationale. The resolutions point out, however, that the party has not accepted the terms made by the Third Internationale when it asked the Socialists to affiliate.

The resolutions declare the Socialist Party must reserve the right to preserve its autonomy and identity in this country.

Mrs. Bertha Mally, New York member of the Resolutions Committee, introduced a resolution denouncing the policy of Lloyd George in Ireland and it was passed.

ENTENTE WARNS GERMANY.

Sends Note Objecting to Speeches in the Occupied Territory.

BERLIN, Dec. 6.—A joint British, French and Belgian note has been handed to the German Government, protesting against speeches recently made in the occupied territories by members of th German Government as calculated to cause trouble and bring the execution of the Versailles Treatyp into question.

The note utters a grave warning that such speeches by responsible persons must be avoided in the future.

Chancellor Fehrenbach and Dr. Simons, the German Foreign Minister, have recently returned from a visit to the Rhine provinces, where they delivered speeches in which not only the internal policy of Germany was discussed, but matters closely connected with the treaty of Versailles were brought to the front in such a way as to be considered by the Allies as the prelude of a concerted effort to obtain revision of the treaty.

COLLEGE GIRL IS SHOT.

De Pauw Student Is Near Death—Mystery Over Wounding.

Special to The New York Times.

GREENCASTLE, Ind., Dec. 6.—Miss Hilde Barney, a student at De Pauw University, member of a sorority and daughter of a prominent Boston family, is near death as the result of a bullet wound received on Saturday night. W. Sackett of Greencastle is alleged to have fired the shot. Mr. Sackett told President George R. Crose of the university that he had fired a revolver in the drive to scare off prowlers at the time Miss Barney was shot.

President Crose said that Miss Barney, accompanied by Mark Bills, a fraternity man and captain of the university basket ball team, had strolled to the "old stone wall," a lovers' rendesvous, famed in the traditions of the university.

They were sitting on the wall, which is in the rear of the drive ending in Mr. Sackett's garage, when a shot was fired. A second later Miss Barney fell with a bullet in her side. Bills called to the Sorority House and summoned a physician. President Grose summoned medical aid from Chicago and notified the girl's parents to hasten to Greencastle.

GERMANY STARVING, OBSERVERS ASSERT

Find Children in Shocking State From Underfeeding and People Perishing of Cold.

FOERSTER FEARS ANARCHY

Unless Effective Aid Comes Quickly No One Can Foretell the Consequences, He Says.

Copyright, 1920, by The New York Times Company.
Special Cable to THE NEW YORK TIMES.

BERNE, Switzerland, Dec. 6.—For some time past persons of all nationalities returning from Germany have been warning the world with ever increasing vehemence that the great majority of the German people are too underfed to endure the coming Winter, even if they could keep their homes warmed, whereas, on the contrary, their homes are mostly unheated. Today Professor F. W. Foerster, well known not only as a man of science, but on account of the moderation and courage of his attitude during the war, warns the civilized world through the medium of the Neue Zuercher Zeitung that unless help on a large scale can be given to Germany immediately disaster must overtake her and Europe.

"Besides holding solemn conferences, eminent financiers of all countries absolutely must meet to discuss the desperateness of the food conditions in Central Europe," he says. "Before their proposals can be acted upon experienced organizers throughout the civilized world must collaborate to undertake relief measures on a large scale in order temporarily to check the underfeeding in German towns and cities. The impending starvation of millions of people during the Winter cold is heartrending, and there could indeed be no finer way of celebrating the first consolidation of the League of Nations in Geneva than by taking extensive measures to help Central Europe.

"Should Germany continue to suffer so acutely from underfeeding she will develop into a terrible powder magazine, threatening all Europe, as will appear every day more clearly."

Dr. Foerster contends that it is useless to expect Germany to renabilitate Europe by her labor because she is fast becoming, if she hasn't already become, too nervously and mentally exhausted and too physically weak to do so, even with the best will in the world. Again, he insists on what observers have said that her mental exhaustion and hopelessness expose her to every kind of mental epidemic, such as Bolshevism, and cause the German people to listen to wild utterances to which in normal circumstances they would be far too sensible to pay any attention.

British and American Quakers have done much for German women and children, but while grateful for their efforts, Foerster says these are merely a drop in the ocean. Neutral medical men who have visited various parts of Germany lately bear out Dr. Foerster, and one doctor narrates, without surprise, that an American lady belonging to an American Quaker commission sent to Berlin, fainted in a dispensary at a sight of the state of Berlin children who had been brought in wrapped in newspapers and in an indescribable condition owing to underfeeding. The condition of new born and older children is so distressing that a Berlin physician has gone the length of seriously addressing parents and telling them that in the present circumstances it is their duty not to bring children into such a world.

Dr. Foerster asks the public not to accuse him of propaganda, and few who know his attitude during the war would be inclined to do so.

URGES POLISH-GERMAN COMMERCIAL TREATY

Sensation Is Caused in Warsaw Political and Financial Circles by Grabski's Proposal.

WARSAW, Dec. 7 (Associated Press).—Poland's only salvation from the present depression arising from her economic situation is a commercial agreement with Germany, says a memorial presented to the Polish Cabinet by Ladislas Grabski, who recently resigned as Minister of Finance. In this statement, which has caused a sensation in political and financial circles, M. Grabski contends that until such an understanding is effected Poland cannot begin properly her reconstruction program.

As M. Grabski is leader of the National Democratic Party, the platform of which has always been anti-German, the memorial has attracted all the more attention. Some newspapers sympathize with his views, emphasizing the necessity for the conclusion of a commercial treaty with Germany in the near future and disregard of political and territorial controversies.

Germany at present is holding up exports to Poland by way of pressure to induce the latter to make concessions regarding transit in the Dantzig Corridor. This question is now under the consideration of Polish and German missions. The Germans desire free use of the railroads across this neck of land for communication between East Prussia and Germany proper.

In certain districts of Upper Silesia, where there is a shortage of mining machinery, the Germans refused to sell, knowing that such machinery cannot be obtained in Poland and hoping to influence the impending plebiscite there in favor of Germany. The only commercial shipments from Germany to Poland at present are explosives for mines, these having been arranged by A. B. Barber of Portland, Ore., chief of the American Technical Mission, which is acting as an advisory board to the Polish Government. He has given assurances to Germany that these explosives will be devoted only to commercial uses.

The Polish mark continues to drop a few points daily, being quoted at present at $70 to $1, which is the lowest point as yet reached. In an effort to reduce Poland's expenditures Jan Steczkeski, who succeeded M. Grabski as Minister of Finance, proposes the reduction of Poland's army, which, it was announced recently, is costing the Government 6,000,000,000 marks per month. He would increase revenues by a new system of taxation and the encouragement of Polish exports, which are far below normal, owing to the low rate of exchange, difficulties encountered in purchasing raw materials outside the country, lack of transportation and other problems inseparable from the situation of the new republic.

Ex-Kaiserin's Condition is Improved

DOORN, Holland, Dec. 6.—Augusta Victoria, the former German Empress, who has been suffering for several weeks from heart attacks, is still in a serious condition but is so much improved that her children who were summoned from Germany are returning home. Prince Oscar and his wife left Sunday and Prince Adalbert with Chamlain Dryander, who was the ex-Empress' pastor in Berlin, are expected to leave today.

Prices realized on Swift & Company sales of carcass beef in New York City for week ending Saturday, Dec. 4th, 1920, on shipments sold out, ranged from 11.50 cents to $1.00 cents per pound and averaged 15.11 cents per pound.—Adv.

Agreement With d'Annunzio Has Been Reached, Rome Hears

ROME, Dec. 6.—A dispatch to the Epoca from Fiume says that an agreement with Gabriele d'Annunzio has virtually been concluded as a result of the visit of the special commission sent by the Chamber of Deputies to wait upon him last week. The dispatch adds that the islands of Veglia and Arbe will be evacuated and that Italy will recognize the Regency of Quarnero.

LONDON, Dec. 7.—Advices from Trieste say, according to the Milan correspondent of The London Times, that d'Annunzio recently handed to General Auiglia, commander of the Italian regular forces, a note couched in moderate terms with reference to the application of the Treaty of Rapallo, which it is believed was considered at the conference Monday between Premier Giolitti and War Minister Bonami. Later General Caviello left for Fiume.

NEW STORIES TOLD OF BAYONET TRENCH

Officer of the Company Believes Dead Soldiers Were Buried During Long Bombardment.

GUNS LEFT UP AS MARKERS

Monument Given by American Will Be Dedicated Tomorrow to Their Heroism.

Copyright, 1920, by The New York Times Company.
Special Cable to THE NEW YORK TIMES.

PARIS, Dec. 6.—On the eve of the dedication of the monument to the memory of the heroes of the "Bayonet Trench" at Verdun a new and probably authentic story has been told of how they met their end. It has been believed that while moving up to attack, rifle in hand, through the shellholes and shifting mud of that most desperate of all battlefields between Thiaumont and Douaumont, they were buried alive as the result of the explosion of some great shell.

It was that story which was told to George F. Rand when he visited the famous trench and saw the bayonets of the men of the Third Company of the 137th Regiment who had died there still protruding through the earth. Moved as others had been by the story of their fate, he declared his intention to build over the trench a monument which would perpetuate their memory. A few days later, it will be remembered, he was killed while flying to England. His executors, however, carried out his wish and a massive monument in cement has been built over the trench which will protect it for as long as that tragic line of bayonets lasts.

On Wednesday President Millerand, with Ambassador Hugh Wallace, will dedicate it to the memory of the fifty-seven heroes known to rest there, and though the story now revealed of how they met their end differs from that told to Mr. Rand and at that time believed it only serves to glorify the memory of the men there buried and makes fitting the great monument erected to them.

Even now there are two versions. One which is signed by Lieutenant Foucher, a survivor of the Fourth Company, 137th Regiment, is accepted as the official version. To some extent his version agrees with the legend which has grown up about the trench. But it differs in that he says the rifles and bayonets were laid on the parapet of the trench at the moment when it folded in and buried the men alive. These were days of grenade and bomb fighting and the bayonet was held as a weapon in reserve, ready on the parapet, in case of an attack. Lieutenant Foucher also states that their fate overtook the men on June 11, 1916.

The second account is by Lieutenant Poilmann, now, as he was before the war, a priest in charge of an educational institution in Metz. In Dec. Poilmann was a Lieutenant of the Fourth Company, 137th Regiment, but on the evening of June 11 he was ordered to take command of the Third Company, of which all the officers had been killed. His orders were to fight where they stood and his men obeyed to the letter. On June 12 they still held the position which the bayonets now mark. Three attacks were made by the Germans from the direction of Douaumont. But still they held on. Only twelve prisoners. On each side, however, ground had been lost and the survivors of the Third Company were completely isolated.

On the morning of the 13th Lieutenant Poilmann, seeing the Germans preparing a new attack, demanded for the artillery barrage. He obtained it, but no other support. After forty-eight hours of continuous fighting, without supplies and when they had exhausted every cartridge and every grenade, the men could go no more, and the survivors, among whom was the Lieutenant, were taken prisoner. Fifty-seven their dead, lay in the trench, which had gradually, under shellfire, collapsed over their bodies, many of which still remained upright against the parapet. What happened afterward is supposition, but the Lieutenant's theory of how the bayonets came to protrude through the earth is that the Germans hurriedly filled in the trench over the dead, and to mark where they lay, having no other means of doing so, placed beside each man his rifle upright, so that the bayonets protruded through the ground.

It would seem that Lieutenant Poilmann's story is more likely to be exact as he was with the company until the end. If it is, it serves only to make more fitting this monument to those men of Brittany, Provence and the Vendée, for the fight they made has seldom been surpassed in heroism.

FREE GIRL RELIEF WORKERS.

Lithuanians Release Miss Graczyk and Miss Wasilczyk.

WASHINGTON, Dec. 6.—Miss Martha Graczyk, Rochester, N. Y., and Miss Mary A. Wasilczyk, American relief workers, reported held on the charge of espionage in Lithuania, have been released, the State Department was advised today from Warsaw.

Their soldier chauffeur took the wrong road, driving them into Lithuania when they intended to remain in Poland, and relief work documents they carried were viewed with suspicion by the Lithuanians. Explanation by American Commissioner Young at Warsaw obtained their release.

The two women were representing the Grey American corps in child welfare work.

Alligator Startles Audience.

Special to The New York Times.

WATERBURY, Conn., Dec. 6.—A seven-foot alligator escaped from its cage during an act at Poli's Theatre here tonight and crawled over the edge of the stage, toppling into the orchestra pit and causing a mild panic. The alligator was on its way up the centre aisle when it was bagged by Benjamin Brady, an ex-circus man, who happened to be in the audience.

LEHIGH VALLEY MUST DROP COAL

Supreme Court Finds Railroad's Subsidiaries Violate Anti-Trust Law.

AFFECTS FOUR COMPANIES

These Include Coal Sales Co. and Delaware, Susquehanna & Schuylkill Railroad.

LOWER COURT IS REVERSED

Case Was Second and Last Brought by the Government Against Big Anthracite Companies.

WASHINGTON, Dec. 6.—The Lehigh Valley Railroad case, the second and last of the great anthracite anti-trust cases, was won today by the Government. The Supreme Court, in the unanimous opinion of the seven members participating, held that the existing combination of the railroad and its principal subsidiary companies was in violation of the Sherman Anti-Trust act and, reversing the lower court, ordered entering of a decree dissolving the combination and redistributing its stocks, bonds and properties so as to make each component part in fact independent and competitive.

Specifically named in the order of dissolution were the Lehigh Valley Railroad Company, the Lehigh Valley Coal Company, the Lehigh Valley Coal Sales Company, Coxe Brothers & Co. and the Delaware, Susquehanna & Schuylkill Railroad Company. The court dismissed the bill so far as it named the New York & Middle Field Railroad and Coke Company, the G. F. Markle Company, the Girard Trust Company and individual defendants, including the late George F. Baer, Daniel Reed, Eben B. Thomas, Lyman D. Smith, E. T. Stotesbury, George F. Baker and other officers and directors of the defendant companies prominent in the financial and railroad world.

Justices McReynolds and Brandeis took no part in the consideration of the case, it was announced.

Upholds Government's Contentions.

The opinion of the court, as read by Justice Clarke, sustained in unequivocal language practically every contention raised by the Government in its brief. It was held that the Lehigh Valley Railroad, through the coal company of the same name and other subsidiaries, monopolized the production, transportation and sale of anthracite coal from mines located along its lines, that this monopoly was sustained through illegal preference to the subsidiaries and that the organization of the Coal Sales Company was in fact a mere device to circumvent the so-called commodity clause of the Interstate Commerce act, which forbids a common carrier to transport coal in which it has any interest.

"This history of almost twenty-five years," the opinion said, after reviewing the life of the railroad from its inception, "casts an illuminating light upon the intent and purpose with which the combination here assailed was formed and continued."

KLAW ASKS AUDIT OF 'FROLIC' BOOKS

Charges Erlanger and Ziegfeld With Trying to Squeeze Him Out of Company.

"FOLLIES" ALSO INVOLVED

Plaintiff Alleges Partners Are Taking More From Theatrical Venture Than They Should.

Marc Klaw, in litigation with Abraham L. Erlanger, his former partner, over their theatrical interests, alleged in affidavits filed in the Supreme Court yesterday that Erlanger and Florenz Ziegfeld were receiving from the "Midnight Frolic" and "Ziegfeld Follies" more than they were entitled to, and that they were trying to squeeze him out and acquire his fourth interest in both corporations for almost nothing. Justice Giegerich granted an order directing the two corporations to show cause tomorrow why the books should not be examined.

Mr. Klaw alleged that when he returned from a European trip on Sept. 10 he found he had been dropped as Director of the two corporations, and that payments of $625 a month to him from each had been stopped. He said payments to Ziegfeld had been increased from $1,250 a month to $1,833 from the "Midnight Frolic," and that Erlanger and Ziegfeld together were receiving $29,500 a year as "salaries," but in reality as part of the profits. He also alleged that Ziegfeld got $40,000 a year as manager. He alleged that payments to Ziegfeld from the "Follies" were increased from $1,250 to $2,458 a month, and Erlanger's share to $837.

The papers show the payroll of the "Midnight Frolic" for the week of Sept. 11 was $9,050, of which $5,125 went to the principals, $2,058 to the chorus and the rest to the management. The payroll of the "Follies" for the week was $15,068 to the company and $3,500 to the house. It is alleged that the rental of the New Amsterdam Theatre, controlled by Mr. Erlanger, was increased from $1,500 to $3,000 a week.

"MEFISTOFELE" SUNG AGAIN.

Revival of Boito's Opera a Fine and Massive Spectacle.

Gatti-Casazza exhibited to the Metropolitan's Monday night subscribers last evening his recent revival of "Mefistofele," as on the preceding Monday he had shown them his other chief production thus far, the new "Tristan." In the case of Boito's opera, an Italian director may have held a special pride in glorifying his compatriot's work on the theme of "Faust," less familiar than at least one of two extant French adaptations of Goethe's poem. Of that literary source, indeed, Boito's version, both text and music, still represents perhaps the "most complete" version of the story.

In restoring "Mefistofele" to the stage Mr. Gatti has admittedly achieved as fine and massive a spectacle, notably in the "Brocken" scene, as can be recalled in his thirteen seasons in America. A second hearing of the music on this occasion confirmed most impressions of the recent premiere; Mr. Gigli, Mme. Alda, Miss Easton and Mr. Didur were again the protagonists, with Mmes. Perini and Messrs. Bada and Paltrinieri, and Mr. Moranzoni conducted.

People's Liberty Chorus Sings.

The People's Liberty Chorus held its third "guest night" at the High School of Commerce last evening, with Christmas songs by the advanced unit of the chorus, assisted by Rosalie Miller, soprano. Yvette Guilbert was another guest, and Mrs. Henry P. Davison acted as hostess. The organization, modestly begun five years ago, is now said to number 500 voices, in various popular groups, under the direction of Lorenzo Camilieri.

MUSIC NOTES.

Leah Leaska, soprano, will sing for the Honor Legion of the New York police at their concert in the Hotel Commodore on Wednesday evening, accompanied by the Police Band.

The Philharmonic Orchestra next Saturday evening will play the first of four popular-price concerts for the Brooklyn Section of the New York Community Service in the Commercial High School, Albany Avenue and Bergen Street, Brooklyn.

Mount Holyoke College's Vesper Choir will sing Christmas carols in Aeolian Hall on Tuesday, Dec. 21 for the benefit of the Mount Holyoke Alumnae $5,000,000 endowment fund.

Toscanini and the Scala Orchestra will make their only appearance in New Jersey at the Newark Armory on Jan. 12.

Lydia Lipkowska, the Russian operatic soprano, is to sing at Carnegie Hall next Saturday night, the occasion marking her debut on the American concert stage.

MUSIC

By Richard Aldrich

Francis Rogers's Song Recital.

Francis Rogers has long been known as one of the most accomplished and artistic of New York singers, and his song recital is one of the highly appreciated incidents of the season. He gave one yesterday afternoon in Aeolian Hall; a large audience heard it and applauded. He presented a program comprising a group of old airs in Italian and French, a group of German Lieder in English, and one by Russians and Americans, also in English.

Mr. Rogers's voice is not one of the great voices; it is not notable for sensuous beauty, resonance or power; nor was it in its best condition yesterday. His art, however, has been cultivated and developed in latter years to a high pitch of refinement and potency; and it gave his singing yesterday a value and a beauty of the finest sort. It was in many ways a balm for ears battered by the violence of inartistic methods, the use of main strength, that are so widely prevalent.

In nothing did Mr. Rogers develop his skill and artistic discrimination, his understanding of style, more than in his first group. Command of legato, control of breath and of the long and molded phrase were throughout in evidence; in the air from Handel's "Orlando" Sorge Infausto, ease and finish in the florid passages; sustained at even tone in the "Care Selve" from "Atalanta," a beautiful mezza voce and skillful use of the head voice were shown in the charming air by Paesiello, "Nel Cor più non mi sento," (which he had to repeat), as well as in many others of his songs. In the beautiful old French songs "L'Amour de Moi" and the "Pastorale"; and in this last and the well known "Bois Epais" from Lulli's opera of "Amadis" his finely finished phrasing was admirable.

Mr. Rogers was somewhat more successful in his music of an elder time than in the Lieder, where a more personal and passionate utterance is needed. Yet there were charm and variety of expression in his singing of these things, as well as polished and clear enunciation of the English text. Schumann's "Dedication" and "Venetian Song" (to Tom Moore's verse) he had to repeat; in the latter he gave a delightful comic touch, and there was a skillful bit of phrasing that concealed an awkward joint between text and music that may be partly due to the English, but that Schumann at times was not guiltless of. Mr. Rogers's conception of Brahms's "Sapphic Ode" is somewhat cool and leaves little room for smoldering passion. In the same composer's "Eternal Love" his means for expressing the depth and power of the emotion were not equal to his perception of them.

Sergei Radamsky, Tenor, Heard.

Sergei Radamsky, tenor, was heard for the first time in Aeolian Hall last evening in a program out of the usual order. To classic Giordano's "Caro Mio Ben" he added three Spanish novelties from Osma's cycle, "Cantares di Mia Terra," and many pieces from Russian art and folk songs, including Rimsky-Korsakoff's arrangement of a lullaby "said to have been sung to Dargomizhsky by his nurse," and a "Revolutionary" air arranged by Edna Sheppard, who accompanied at the piano. Among songs of English or American origin was a new one, "Beyond Rathkelly," by H. O. Osgood.

THEATRICAL NOTES.

"Woman to Woman," by Michael Morton, will be placed in rehearsal Thursday by A. H. Woods. Wilette Kershaw will have the leading role.

"The Ghost Between," a play by Vincent Lawrence, was acted for the first time at the Garrick Theatre, Washington, last night with Taylor Holmes in the cast. Laura Walker and Glean Anders were others in the cast.

Extra matinees of "The Bat" will take place at the Morosco Theatre on Thursday and Friday, Dec. 30 and 31.

"The Rose of Washington Square," a musical comedy by Charles McClure and Mrs. Harry L. Cort, will be produced out of town soon.

Margaret Wycherley will have the leading role in St. John Ervine's "Mixed Marriage," which will be presented at the Bramhall next Tuesday night.

The performance of "Little Old New York" at the Plymouth Theatre last night was a benefit in aid of the Wellesley College semi-centennial fund.

May Boley has been engaged for "The Passing Show of 1920," coming to the Winter Garden.

AMERICA'S FOREMOST THEATRES AND HITS. DIRECTION OF LEE & J. J. SHUBERT.

CENTURY THEATRE, 62d & C. P. West. Evs. 8:30. Mats. Tom'w & Sat., 2. MATINEE TOMORROW—SOLD TO 62. F. Ray Comstock and Morris Gest Present MOST SENSATIONAL SUCCESS EVER KNOWN IN THE WORLD MECCA. Musical Extravaganza of the Orient. COMPANY OF 400—11 BIG SCENES.

Century Promenade Above Century Theatre. CENTURY MIDNIGHT REVUE. $1.50. No. adm. Charge to Dining and Dancing, 6 to 11.

WINTER GARDEN 50 & B'y. Evs. 8:30. MATINEE TODAY. Geo. LeMaire's BREVITIES. BROADWAY. With BERT WILLIAMS.

CENTRAL THEATRE, 47th & B'y. Evs. 8:30. Matinees Tom'w & Sat., 2:30. MATINEE TOMORROW—SOLD TO 62. F. Ray Comstock and Morris Gest Present The London and Paris Sensation, DELYSIA IN THE MUSICAL SHOW "AFGAR." "Has taken New York by storm."—Telegram

BOOTH Thes., 45th, W. of B'y. Evs. 8:30. Matinees Tom'w & Sat., 2:30. WILLIAM FAVERSHAM In MARK TWAIN'S The Prince and the Pauper

NORA BAYES Thes., 44th St. W. of B'way. Evs. 8:30. Matinees Tomorrow & Saturday at 2:30. "THREE LIVE GHOSTS" "A SCREAMING COMEDY."—Telegram.

Madge Kennedy in the new play, "CORNERED." Opening Tom'w Eve.

GARRICK 65 West 35th St. Witmer 1552. Evs. 8:15. Mts. Thurs. & Sat., 2:15. HEARTBREAK HOUSE. A Comedy by Bernard Shaw. Curtain Rises Promptly at 2:15 and 8:15.

GARRICK THEA. SPECIAL MATINEES Fri., Dec. 10, and Dec. 12, 14, 15, at 2:30. The Union of East and West Presents "The Post Office" and "Sacrifice" By RABINDRANATH TAGORE (Unique Success in London.)

Madge Kennedy Personally in a Dual Role in "CORNERED."

LITTLE THEATRE 44 St. W. of B'way. Mats. Wed. & Sat. THE 1st YEAR

LONGACRE W. 48th St. Evs. at 8:30. Mats. Wed. & Sat., 2:30. The Belgian Musical Comedy Success. PITTER PATTER WITH ERNEST TRUEX

Madge Kennedy Herself in the new play, "CORNERED" produced by Henry W. Savage.

VANDERBILT THEATRE, W. 48TH ST. Evs. 8:30. Mats. Wed. & Sat., 2:30. 2ND YEAR—THE MUSICAL COMEDY HIT. IRENE. Seats 4 Weeks Ahead. Mats. Tom'w & Sat.

Madge Kennedy In Person Opening Tomorrow Eve., ASTOR THEA.

PLYMOUTH 45th St., West of Broadway. Matinees Thurs. & Sat., 2:20. LITTLE OLD NEW YORK

ASTOR Theatre, B'way & 45th St. Seats Sell. Evs. 8:20. First Mat. Sat., 2:15. Now. Mats. Thurs. & Sat., 2:20. OPENING TOMORROW EVE. MADGE KENNEDY (HERSELF) in a dual role in CORNERED. A New Play offered by HENRY W. SAVAGE.

REPUBLIC West 42d St. Evs. 8:30. Mats. Wed. (Pop.) & Sat., 2:30. Daddy Dumplins With MACLYN ARBUCKLE

ELTINGE West 42d St. Evs. 8:45. Mats. Wed. (Pop.) & Sat., 2:30. "LADIES' NIGHT"

GREENWICH VILLAGE THEATRE 7 Av. & 4 St. Evs. 8:30. Matinees Tom'w & Sat., 2:30. BEN-AMI "SAMSON & DELILAH" PAULINE LORD. "'Samson and Delilah' startled the Greenwich Village Theatre audience with such cheers as its walls had never known.—Alexander Woollcott, Times.

FRAZEE West 42d St. Evs. at 8:30. Mats. Wed. & Sat., 2:15. Phone 81 Bryant. MARGARET ANGLIN in "THE WOMAN OF BRONZE"

THE NEW APOLLO West 42d St. Evs. 8:30. Mats. Wed. & Sat., 2:30. FRANCES WHITE in the New Musicomedy, "JIMMIE" with BEN WELCH and Star Cast.

SELWYN West 42d St. Evs. 8:20. Mats. Wed. & Sat., 2:30. FRANK TINNEY in the Musical Comedy, "TICKLE ME"

TIMES SQ. West 42d St. EVES. 8:30. Mats. Thurs. & Sat., 2:30. FLORENCE REED in EDGAR SELWYN'S PLAY, "THE MIRAGE"

FULTON West 46th. Evenings at 8:30. Mats. Wed. & Sat., 2:30. GILDA VARESI—NORMAN TREVOR. ENTER MADAME

CASINO 39th and B'way. Evenings at 8:30. Matinees Tom'w & Sat., 2:30. ZIMBALIST'S PLAY WITH MUSIC. HONEYDEW

COMEDY Theatre, W. 41st. Evs. 8:30. Mats. Thurs. & Sat., 2:30. HOLBROOK BLINN As a lovable, laughable bandit— THE BAD MAN

SHUBERT Thes., 44 St., W. of B'y. Evs. 8:30. Matinee Tom'w & Sat., 2:30. Popular Matinee Tomorrow. THE BOHEMIANS, INC., ANNOUNCE THE GREENWICH VILLAGE FOLLIES OF 1920

BROADHURST Th., 44th W. of B'y. Evs. 8:30. Mats. Thurs. & Sat., 2:30. Henry Hull Mats. Tell George Marion. In Kate L. McLaurie's "When We Are Young" Comedy Triumph.

39TH ST. THEATRE, nr. B'way. Evs. 8:30. Matinees Tom'w & Sat., 2:30. "SEASON'S GREATEST NOVELTY." —Louis V. De Foe, World. THE YOUNG VISITERS

Wm. A. Brady's 48TH ST. Thes., E. of B'y. Evs. 8:30. Mats. Thurs. & Sat., 2:30. "A SPECTACULAR AND CONVINCING SCENIC EFFECT WHICH QUITE OUTDOES SUCH FOREBRUNNERS AS THE WRECK IN "BEN HUR," THE SANDSTORM IN "THE GARDEN OF ALLAH," AND THE FOREST FIRE IN "THE STORM." —Alexander Woollcott in The Times. "THE BROKEN WING" THE GREAT MEXICAN PLAY. SEATS EIGHT WEEKS IN ADVANCE.

PLAYHOUSE 48th, E. of B'y. Evs. 8:30. Mats. Tom'w & Sat., 2:30. "HOLDS THE ONLOOKER SPELL-BOUND."—Robert G. Welch, Telegram. MARY NASH in "THY NAME IS WOMAN"

BIJOU THEATRE, W. 45th St. Evs. 8:30. Matinees Tom'w & Sat., 2:30. THE SKIN GAME By JOHN GALSWORTHY.

BELMONT THEATRE, W. 48 St. Evs. 8:30. Mats. Thurs. & Sat. MR. & MRS. IN FRENCH COBURN LEAVE. "Keeps Them Laughing All the While!" SEATS ON SALE SIX WEEKS IN ADVANCE.

Madge Kennedy Returning to Stage in Comedy Drama, "CORNERED."

MAXINE ELLIOTT'S West 39th St. Evenings, 8:30. MATS. WED. (POP.) & SAT. AT 2:30. 5TH MONTH SPANISH LOVE. "HOLDS AUDIENCE BREATHLESS" —Eve. Sun.

MOROSCO West 45th St. Evs. at 8:30. Mats. Wed. & Sat., 2:30. THE BAT. "KEEPS STANDEES ON TIPS OF THEIR TOES."—World. EXTRA MATINEES Thurs. & Fri., Dec. 30, 31. Seats Now on Sale.

Madge Kennedy Favorite of Screen & Stage (Herself) in "CORNERED."

SHUBERT-RIVIERA. Matinees Thurs. & Sat. THURSTON THE MAGICIAN

TICKETS ON SALE FOR ALL THEATRES 50c Advance TYSON & BRO.—UNITED, 1465 BROADWAY. OPEN SUNDAYS. TELEPHONE BRYANT 6800-7000

METROPOLITAN OPERA HOUSE

WED. 8:15. PAGLIACCI, Destinn; Caruso, Dua; Mo ranzoni. CARILLON MAGICO, Galli—Papi.

THURS. at 8. CARMEN, Farrar, Sundelius; Galli; Martinelli, Rothier, Ananian—Wolff.

FRI. MAT. at 1. PARSIFAL. Matzenauer; Sembach, Whitehill, Blass, Didur—Bodanzky.

FRI. at 8:15. TOSCA. Destinn; Gigli, Scotti, Ananian, Picco, Reschiglian—Moranzoni.

SAT. at 2:00. OBERON. Pomelle, Howard; Sembach, Diaz, Dua, Martino—Bodanzky.

Next Mon. at 8. FORZA DEL DESTINO. Pomelle, Gordon, Galli; Caruso, Danise, Mardones, Chalmers—Papi.

ACADEMY OF MUSIC, BROOKLYN. SAT., Dec. 11, at 8:15. ELISIR. Garrison, Tiffany; Caruso, De Luca, Malatesta—Papi. V. V. HALDMAN PIANO USED.

AMY GRANT'S OPERA RECITALS. Hotel Plaza, Tuesdays, 3:30. Dec. 7, Parsifal. English text with piano. M. Terriberry, Sec., 78 W. 55. Tel. 487 Clr.

AEOLIAN HALL, Sat. Aft., Dec. 11, at 3. Piano Recital by AURORE LaCROIX. Mgt. Loudon Charlton. Steinway Piano.

AEOLIAN HALL, TODAY at 3. Piano Recital by YVONNE DIENNE. Mgt. Loudon Charlton. Steinway Piano.

AEOLIAN HALL, Wed. Aft., Dec. 8, at 3. Song Recital by GEORGES FERGUSSON. Internationally Eminent Baritone. Mgt. Loudon Charlton. Mason & Hamlin Piano.

AEOLIAN HALL, Thurs. Eve., Dec. 9, at 8:15. Recital for Two Pianos. ROSE and OTTILIE SUTRO. Mgt. Loudon Charlton. Steinway Piano.

AEOLIAN HALL, Friday Eve., Dec. 10, at 8:15. Song Recital by LAWRENCE HAYNES TENOR. Mgt. Loudon Charlton. Steinway Piano.

AEOLIAN HALL, Sunday Aft., Dec. 12, at 3. Harvard Glee Club. Director DR. ARCHIBALD DAVISON. Management LOUDON CHARLTON.

NEW YORK SYMPHONY. ORCHESTRA. WALTER DAMROSCH.....Conductor. Historical Cycle at Carnegie Hall. Thurs. Aft., Dec. 9, Fri. Eve., Dec. 10. Weber, Schubert, Mendelssohn. Soloist MARGARET MATZENAUER. CARNEGIE HALL SAT. AFT., DEC. 11. SYMPHONY CONCERT. FOR YOUNG PEOPLE. BEETHOVEN PROGRAM.

LEXINGTON THEATRE 51st St. & Lex. Ave. Next Sun. Aft., Dec. 12, at 3. Popular Prices 25c to $1.50. Soloists: Duci De KEREKJARTO Violinist (First appearance with orchestra). CHRISTIANE EYMAEL Dramatic Soprano. Under the Direction of WILLEM WILLEKE. Tickets at Box Offices and Room 1202, Aeolian Bldg. GEORGE ENGLES, Mgr.

PHILHARMONIC CONCERTS. CARNEGIE HALL Thursday Eve. at 8:30 under the direction of JOSEF STRANSKY. BACH. STRAUSS, "Till Eulenspiegel," TCHAIKOVSKY, "Francesca," ROUSSEL. Friday Afternoon at 2:30. BRAHMS—TCHAIKOVSKY. Alfred MEGERLIN, Soloist. Sunday Aft., Dec. 12, at 3. First BEETHOVEN FESTIVAL CONCERT. Assisting Artist SERATO Violinist. FELIX F. LEIFELS, Manager.

The Alumni Association Institute of Musical Art. Announces Three Concerts at CARNEGIE HALL for the benefit of The MARGARET McGILL SCHOLARSHIP. DEC. 28 Mischa Levitzki, Sascha Jacobsen, Harold Bauer. FEB. 14 Jacques Thibaud, Pablo Casals. MCH. 15 Hulda Lashanska. SUBSCRIPTION PRICES—Boxes, $60, $50; Seats, $7, $6, $5, $3, no tax. Tickets to be had at Carnegie Hall Box Office or by mail from Margaret McGill Scholarship Fund, 510 Carnegie Hall.

AEOLIAN HALL, TONIGHT, 8:15. ELSHUCO TRIO. Elias Breeskin, Violin. Willem Willeke, 'Cello. Aurelio Giorni, Piano. (Mason & Hamlin). PRINCESS THEA., THIS AFTERNOON, AT 3. NANCY VAN KIRK. CHINESE SONGS AND LEGENDS. AEOLIAN HALL, FRI. AFT., DEC. 10, at 3. GRACE NORTHRUP. SONG RECITAL. (Mason & Hamlin Piano).

National Symphony Orchestra. CARNEGIE HALL, TONIGHT at 8:15 SHARP. Wed. Aft., Dec. 8, 2:30 Sharp. BODANZKY, CONDUCTOR. Soloist SPALDING Violin. Program: RAVEL, Ma Mere L'Oye; SPOHR Concerto No. 8; TCHAIKOVSKY, Symphonie Pathetique. Dec. 17-18—Piano Soloists BAMAROFF—BERNARD. THE KNABE IS THE OFFICIAL PIANO.

CARNEGIE HALL, Tomorrow (Wed.) Eve. at 8:15. Friends of Music. Presents Detroit Symphony Orchestra. First Appearance in New York. OSSIP GABRILOWITSCH. Conductor and Soloist. Tickets at Box Office & Helen Love, 1 W. 34th.

AEOLIAN HALL SAT. AFT. at 3, DEC. 18. Pianoforte Recital by MAGDELEINE BRARD. Seats 75c to $2 at Box Office Now. Steinway Piano. Mgt. Metro. Musical Bureau.

CARNEGIE HALL, This Afternoon at 3. Only N. Y. Recital. GRAINGER. Mgt. Antonia Sawyer, Inc. Steinway Piano.

RESERVED Opera Tickets PHONE PITCAIRN 4188. SEATS SIX DAY BIKE RACE. METROPOLITAN & CHICAGO OPERA SUBSCRIPTIONS BOUGHT, SOLD & EXCHANGED. SEASON OR ALTERNATE PERFORMANCES. SEATS FOR ALL SUCCESSES. Jacobs' Theatre Ticket Office. Normandie Hotel, B'way & 59 St.

BROOKLYN AMUSEMENTS.

Brooklyn Institute of Arts and Sciences. NEWMAN ACADEMY OF MUSIC. Wednesday MATS. 4:30. EVGS., 8:15. Travel Talks—Motion Pictures. Dec. 8, Spain. Dec. 15 IRELAND. Now on Sale. Tickets Mats. 25c., 50c., $1, $1.50, $1.75. Eve. 50c., $1, $1.50, $1.75.

THE NEIGHBORHOOD PLAYHOUSE. 466 Grand St. Tel. Orchard 1171. TO-NIGHT & EVERY EVE. (EXCEPT MONDAY). FOR FOUR WEEKS WITH MATINEE ON SATURDAYS. Second Play of the Repertory Season. "THE WHISPERING WELL." A Folk Fantasy by F. H. Rose. CAST INCLUDES WHITFORD KANE, DEIRDRE DOYLE, IAN MACLAREN, LOIS SHORE, HELEN ROSENTHAL, JOHN ROCHE, CHARLES CRUMPTON, ANTON GRUEMAN AND MEMBERS OF THE FESTIVAL DANCERS OF THE NEIGHBORHOOD PLAYHOUSE. ORCHESTRA $1. BALCONY 50c.

HOTELS AND RESTAURANTS

'You'll Relish the Hour given to the menu and program of the Shanley supper-and-entertainment after the theatre—it's an hour of concentrated enjoyment. Vaudeville unique until 1 A. M.

TODAY'S TABLE D'HOTE LUNCHEON. 12 to 2:30—Music—$1.00. MENU. Blue Point Oysters. Celery Olives. Cream of chicken or Consomme vermicelli. Segment of sole, Duglere. Roast veal with spaghetti, Milanaise. Broiled Canada mutton chop. Braised loin of pork with celery au jus. Boiled beef with horseradish sauce. Boiled potatoes persillade. Hot vanilla pudding or Chocolate ice cream. Assorted cakes Demi tasse. A la carte service all day. SHANLEY'S. Broadway—43rd to 44th St.

Thomas Healy's. Broadway & 66th St. N.Y. GOLDEN GLADES ROOF. NEW "SHOW OF SENSATIONS" REVUE. ST. MORITZ CARNIVAL—ICE BALLET FETE. Broadway's Biggest and Best. Crowded with Beauty and Novelty. Vaudeville and Thrills. Featuring World-Famous Skaters, Noted Principals and 30 Singing, Dancing Debutantes. TWICE NIGHTLY DINNER, 7:30 SUPPER, 11:30. BALCONADES BALLROOM DANCING & DINING 9 P. M. TO CLOSING. Extra Feature: Sig. Newman's Symphonic Seven.

30th St. & Broadway. The Famous Hofbrau Quaintest Place In America. EXQUISITE LUNCHEON—SELECT TABLE D'HOTE, $1.75. Excellent Milk-fed Chicken Dinner with Waffles. Janssen wants to see you. Finest Sea Food, Game, Milk-fed Chickens. —BANQUET ROOMS— DANCING—FINE ORCHESTRA. Phone 4024 Longacre.

HOTEL THERESA. 7th Ave., 124th to 125th Sts. One block from "L" and Subway Sta. Trolley and bus lines at door. A Refined Family and Transient Fireproof Hotel. ALL OUTSIDE ROOMS. ATTRACTIVE ACCOMMODATIONS AT MODERATE RATES. Dining Room At Top of Building. Special Table d'Hote or A La Carte Meals. Tel. 7600 Morningside. E. P. LEUBE, Manager.

Fourteen East Sixtieth St. A luxurious Residential Hotel, opposite the Metropolitan Club and Fifth Avenue Entrance to Central Park. Easy access to the theatres; clubs and shopping centres. EAGER & BABCOCK, New York City.

To Sublet In THE LANGDON. 56th St. and 5th Ave. A most desirable apartment of 2 large Bedrooms, 2 Bathrooms and beautiful large Living Room ON THE AVENUE. also an ideal Apartment of Living Room, Bedroom, 2 Bathrooms. Furnished or unfurnished. IMMEDIATE POSSESSION.

Hotel Bretton Hall. Broadway, 85th to 86th St. Largest and Most Attractive Midtown Subway Station at 86th Street Corner, NEW YORK. Hotel, Convenient to All Shops and Theatres. For Transient or Permanent Residence. Furnished or Unfurnished Suits. All the Comforts and Advantages of the Best New York City Hotels at Attractive Rates. RESTAURANT OF HIGHEST STANDARD AT ATTRACTIVE PRICES.

THE SUNSET. Beach 86th and Surf Avenue. Sea Gate, Norton's Point, N. Y. Harbor. Open throughout the year. Modern Family Hotel. Ideal Winter home for New Yorkers; 45 minutes Times Square, 35 minutes Chambers St., Municipal Subway. Special Winter Rates, American Plan. Single Room, running water.....$25 to $30. Double Room, running water.....$40 to $50. Double Room, private bath.....$55 to $60. Week-end guests accommodated.

HOTEL Manhattan Square. 50 West 77th Street. A luxurious residential hotel opposite Museum of Natural History. Newly redecorated furnished & unfurnished apartments. Very attractive rates.

Hotel Netherlands. 5TH AVE. AT 59TH ST. Great Northern Hotel. 118 W. 57th St. and 109 to 121 W. 58th St.

good Home meals at fair prices. I've come to the conclusion that most people like simple, substantial, well-cooked meals. I don't think they really want the usual extensive menus. So I am introducing at Hotel Bristol a new plan—cooking more nearly like good home fare than you ever tasted in a hotel. Fixed price meals—a simple, tasty luncheon at 50 cents and a good, substantial dinner at $1.00. Bear in mind that these meals are inexpensive because they're simple—no pretense at elaborate menus. And because they're simple, we can afford to buy the best; and our cooks can do justice to it because they cook only these dishes on the menu. Drop in some time and have luncheon or dinner. We believe that you'll like it. And while you're here, let us show you some of the cozy two-room suites with bath that we have available as Winter homes. E. Elliott Idson.

HOTEL BRISTOL. 129 West 48th St.

HOTEL ENDICOTT. COLUMBUS AVE., 81st to 82nd ST. One Block From Central Park. A Few Desirable Suites of 2 and 3 rooms on yearly lease.

The Cambridge. 68th Street, West. Near Central Park. The latest fireproof apartment to let. Just completed. Now open. SUITES OF 2 ROOMS OR MORE ON A YEARLY LEASE UNFURNISHED. Spacious Closets. SUPERIOR RESTAURANT. Also Doctor Suite, 3 rooms, main floor. Under same management Hotel Langdon, 54th Av. & 56th St. E. R. CHATILLON.

MURRAY'S ROMAN GARDENS. LUNCHEON TODAY $1.00. 42nd STREET, West of Broadway.

HOTEL NEWTON. 2528 Broadway, bet. 94th & 95th Sts. SUBWAY EXPRESS AT 96TH STREET. TRANSIENT ACCOMMODATIONS. Telephone 9024 Riverside.

DANCE TONIGHT. On that exquisitely beautiful "rendezvous" of Dance. ROSELAND. Broadway at 51st St. Sat. and Sun. Matinees. Evenings 7:30 to 1 A. M. Private Instructions Daily 10 A. M. to 7 P. M.

B. F. KEITH'S PALACE. Bryant 4500. Mats. Daily 25c-$1. KITTY DONER & CO. Nat Nazarro & Co. Harry & Emmie Sharrock. Corinne Tilton & Co. oths. & MARIE NORDSTROM.

B. F. KEITH'S RIVERSIDE. B'y & 96th St. MARIE CAHILL. SARAH PADDEN & CO. 6 MARX BROS. May & Rose Wilton. Bob Hall & Others.

81 B. F. Keith's 81st St. & B'way. Popular Prices. ADELAIDE & HUGHES. Al & Fanny Stedman. Diamond & Brennan, oths. & ELAINE HAMMERSTEIN in the Great Screen Feature "THE DAUGHTER PAYS"

Dec. 15 CARNEGIE HALL, At 8:15. Wed. Eve. POSTPONED RECITAL. 150th Anniversary of Beethoven. LEVITZKI. BEETHOVEN PROGRAM. Mgt. Daniel Mayer. Steinway Piano.

MOTION PICTURES.

44TH ST. THEA. Twice Daily 2:15-8:15. "Most Amazing Spectacle."—N. Y. Globe. The D. W. GRIFFITH Masterpiece. "WAY DOWN EAST." With Orchestral and Vocal Accompaniment. All Seats Reserved. Order in Advance.

LYRIC 625 St., W. of B'way. Twice daily. Matinees 2:30. Evenings 8:30. WILLIAM FOX Presents OVER THE HILL. By Will Carleton. Directed by Harry Millarde.

CAPITOL B'way at 51st Street. NAZIMOVA in "A LIONS" Capital Grand Orchestra. Mats., 50-75. Nights 75-$2. World's Largest and Most Beautiful Theatre.

PLAZA Mad. Ave. at 59th St. NAZIMOVA in "MADAME PEACOCK." PLAZA ORCH. & ORGAN—COMEDY—NEWS.

Opera Tickets PHONE BRYANT 7878. For Sale, Season, Two Orchestra Seats Mon., Two Wed. and Two Thurs. Seats Caruso, all operas. Subscriptions bought, sold, exchanged, season or alternate performances for Metropolitan Opera, Chicago Opera Co. Seats for Toscanini Concerts. All parts of house. CONSOLI, 1493 B'way (40-41 Sts.)

GOOD TIMES "DON'T MISS IT." —IT'S GREAT!" —Rob Dudley. Matinee Every Day At the HIPPODROME. Seats Selling 8 Weeks in Advance.

COLUMBIA, B'y & 47 St. Twice daily 2:15 & 8:15. Pop. Prices. GIRLS OF THE U. S. A.

MODEL TOWNS and INDUSTRIAL HOUSING PROJECTS

EXPERT planning must always underlie their success.

Expense must be kept to an irreducible minimum through an intimate experience with materials, costs; and—

The scientific use of labor-saving erection devices.

We refer you to the U. S. Shipping Board's Union Park Gardens, Wilmington, Del., 503 Dwellings.

The Viscose Co., Marcus Hook, Pa., 262 dwellings.

Lewiston Housing & Development Co., Lewiston, Pa., 60 dwellings.

A conference is suggested in consideration of your plans.

EMILE G. PERROT. Architect and Engineer. Formerly of Ballinger & Perrot. (Temporary Address) 2850 WOOLWORTH BUILDING. Phone Barclay 9610 New York. Parkway Building, Philadelphia.

McBRIDE'S. THEATRE TICKET OFFICES. TIMES SQUARE WEST. EVERY President from Grant to Roosevelt bought his New York theatre tickets from McBride's. And every President paid what you pay today: the box office price, plus McBride's standard 50c service fee—not a penny more. McBride's branch offices are at: Hotel McAlpin Waldorf-Astoria. 71 Broadway 195 Broadway. PHONE 1100 BRYANT.

Sight Seeing Royal Blue Line. Seeing New York, as from door to door, over the great bridges to Brooklyn, 10 A.M. & 2 P.M. Chinatown, New York After Dark, 8 P.M. Luxurious glass roof heated automobiles. Distinctive Service. Ask at hotels for our free map and guide. ROYAL BLUE LINE CO. OF N. Y. Office Sterling Place, Hotel McAlpin.

NEW YORK'S LEADING THEATRES AND SUCCESSES.

EMPIRE B'y & 40th St. Evs. 8:30. Mats. Tom'w & Sat., 2:30. Last 15 Times. DAVID BELASCO Presents "Call the Doctor"

BELASCO W. 44th St. Evs. 8:30. Mats. Thur. & Sat., 2:30. DAVID BELASCO Presents Frances Starr in "ONE" By Edward Knoblock

LYCEUM Theatre, W. 45th St. Evs. 8:30. Mats. Thursday & Sat., 2:30. DAVID BELASCO Presents INA CLAIRE "THE GOLD DIGGERS," By Avery Hopwood. THE TAVERN. Enter Ye and Partake of the Joys Therein.

HENRY MILLER'S THEATRE, 124 W. 43d. Evs. 8:20. MATS. THURS. & SAT., 2:20. "A VERITABLE GEM."—Eve. Post. PATRICIA COLLINGE in A. E. Thomas' New Comedy, JUST SUPPOSE

KNICKERBOCKER B'way, 38th St. Mats. Wed. & Sat. GEO. M. COHAN'S Comedians. MARY. (ISN'T IT A GRAND OLD NAME?)

BAB PARK THEATRE Col. Circle. Evs. 8:30. Mats. Tom'w & Sat. with HELEN HAYES. "A Worthy Successor to 'Clarence.'"—Sun. THE TAVERN. REPLETE WITH ODD FANCIES.

COHAN & HARRIS Th., W. 43 St. Evs. 8:15. Mats. Wed. & Sat. WELCOME STRANGER. with GEORGE SIDNEY. LAST WEEK at the LIBERTY Mats. Wed. and Sat. JOSEPH CAWTHORN in "THE HALF MOON." Cast Inc.: Joseph Bantley, Oscar Shaw, Maude Eburne, Ivy Sawyer and May Thompson. TUESDAY, DEC. 14, SEAT SALE THURSDAY. HENRY W. SAVAGE offers MITZI in the musical romance "LADY BILLY"

NEW AMSTERDAM, W. 42d St. Evs. 8:30. "Makes this five starred hit a five ring revue."—Mail. HITCHCOCK—SANDERSON—HUNTLEY. "HITCHY-KOO 1920." DOYLE & DIXON, MOSCONIS and 100 POP. MATS. TOM'W & SAT., 30c TO $2.50. NEW AMSTERDAM ROOF—NEW. Ziegfeld Midnight Frolic

CLARE KUMMER'S COMEDY Punch & Judy Thes., 49 nr. B'y. Evs. 8:30. Mats. Fri. & Sat., 2:30. ROLLO'S WILD OAT. OLAND YOUNG

3RD MONTH THE TAVERN. Tranquillity that cannot be disturbed.

CORT West 48 St. Evs. 8:30. Mats. Wed. & Sat., 2:30. JIM JAM JEMS. The Smashing Musical Hit.

GAIETY B'way, 46th St. Evs. 8:30. Mats. Wed. & Sat., 2:30. JOHN GOLDEN Presents FRANK BACON LIGHTNIN'

HUDSON WEST 44TH ST. Evs. 8:30. Mats. Wed. & Sat., 2:30. GEO. M. COHAN'S production of THE MEANEST MAN IN THE WORLD. MR. COHAN in the Title Role.

GEO. M. COHAN THEATRE, B'way, 45th St. Mats. Wed. & Sat., 2:30. GEO. M. COHAN'S PRODUCTION. THE TAVERN. GREATEST MYSTERY OF THEM ALL. ARNOLD DALY as the Vagabond.

Manhattan Opera House, 34th St., W. of 8th Av. Evs. 8:15. Mats. 2:15. JOHN E. KELLERD. Tonight, Tomorrow Matinee and Eve. HAMLET. DEC. 9-10-11, SAT. MAT. "MACBETH."

GLOBE. Evs. 8:30. Mats. Wed. & Sat. FRED STONE "At his best" in "TIP-TOP." THE TAVERN. POTENT FACTOR OF JOY.

MOTION PICTURES.

Theatres Under Direction of Hugo Riesenfeld.

"One of the first things to strike pressed for notice is the acting of Lila Lee. In more than a few scenes of 'Midsummer Madness,' she is the centre of dramatic action. She makes most of these scenes intense. She means something. She acts."—N. Y. Times.

CRITERION B'WAY At 44th St. Continuous Noon to 11:30. Jesse L. Lasky Presents. William De Mille's. Special Production. "Midsummer Madness" with LOIS WILSON, LILA LEE, JACK HOLT, CONRAD NAGEL. Adapted from Cosmo Ham

'DEPRECIATION' ITEM OF PHONE CO. FOUGHT

Counsel for City Calls Monthly Charge of About $500,000 a Book Account.

MIGHT WRITE OFF A MILLION

Company Cites Operating Loss at Public Service Commission's Rate Hearing.

It was made evident at yesterday's hearing on the application of the New York Telephone Company for increased rates in this city before Commissioners Charles B. Hill and George R. Van Namee, of the Public Service Commission for the Second District, that the city will fight to prevent the company charging off about $500,000 a month as "depreciation." This was one of the things brought out by the cross-examination of H. A. Trax, chief accountant for the company, on the items appearing on the exhibits taken from the company's records. The interrogator was Assistant Corporation Counsel M. M. Fertig, and he told Chairman Hill that the amount for depreciation was a book account and that so far as the company had explained it might as well have "written a million dollars on its books."

Mr. Trax was questioned concerning the exhibit showing investments in stocks and bonds amounting approximately to $103,000,000. The witness said the companies issuing the securities were "system" companies, operating under license of the Bell Telephone Company, owner of most of the patents. These companies, Mr. Trax said, were subsidiary companies of the American Telephone and Telegraph Company, and this company is now the owner of the Bell Telephone Company.

The inquiry then reached the revenue returns of the company. The gross revenue for 1920, partly estimated, according to an exhibit, was $40,041,000, but the tables had an entry of $2,167,000 which was deducted from the actual earnings. This sum represents part of the actual earnings of the New York company, but it is charged off as paid to the American Telephone and Telegraph Company as a license fee for the use of instruments. With this sum added the total gross revenue, the exhibit showed, was $51,178,000. Gross revenue for 1921, including estimated license charges of $2,349,000, was estimated at $55,476,500. The increased earnings are based upon extension of service.

The company in presenting its case dwelt upon the increased cost of operating caused by the high prices of material and labor. Under the present rates the company contends it is losing $74,000 a month. The figures submitted include some $450,000 spent for advertising. One item was for about $260,000 spent in a campaign to promote public sentiment favorable to the company.

The hearing will be continued Monday morning.

INDICT 8 IN VOTE FRAUDS.

Discarded Marked Ballots Believed to Have Caused Action.

Eight persons were named in indictments handed up to Judge John F. McIntyre in General Sessions yesterday by the August additional Grand Jury investigating alleged ballot frauds on Election Day. Pending arraignment of the indicted this morning, their names were not disclosed.

The indictments were returned as the result of evidence presented to the Grand Jury by Assistant District Attorney James C. Garrot Wallace and by Attorney General Newton, who testified to an investigation which his office had made. It was reported that the indictments grew out of the finding of twenty-six ballots at a sewer entrance at Forsythe and Stanton Streets the morning after Election Day. Twenty-four of the ballots had been voted for all the Democratic candidates, one was blank and the other seemed an attempt at a split ticket.

GIRL'S $100,000 SUIT BEGUN.

Plaintiff, Partly Paralyzed in Malbone St. Wreck, Weeps in Court.

The trial of the suit of Miss Marie Castellani of 2,764 Haring Street, Sheepshead Bay, for $100,000 damages for injuries received in the Malbone Street disaster on Nov. 1, 1918, was begun in the Supreme Court in Brooklyn yesterday before Justice Isaac M. Kapper.

Miss Castellani is 19 years old and a dressmaker. She was brought into court in a wheel chair and was assisted to the witness stand. She wept as she told the jury that she spent nine months in hospitals after the wreck and, as a result of her injuries, was partly paralyzed.

The New York Consolidated Railroad does not deny responsibility, but is contesting the amount of the award. The trial will be continued today.

LOCKED UP FOR CONTEMPT.

W. E. Cope Punished for Refusing to Answer Grand Jury.

Because he refused to answer certain questions by a Bronx Grand Jury relative to his employment and his various activities, W. Edward Cope, a publicity man, was committed to the Bronx County Jail for an indefinite period by Supreme Court Justice John M. Tierney yesterday. In addition a fine of $250 was imposed.

Cope had been questioned by a Bronx Grand Jury since Dr. Julius Hammer of 1,488 Washington Avenue, the Bronx, was sentenced to a term in Sing Sing for manslaughter.

The arrest of Dr. Hammer followed the death of Mrs. Marie Oganesoff or Riverside Drive.

PUBLIC NOTICE.

TRADE MARK REGISTRATION NOTICE.
FAKE NOTICE!
The Secretary of State of the State of New York did on the 13th day of November, 1920, issue Certificates of Registration of Trade Marks in, for, and as to the following:
SHELL.
WHITE SPOT.
DUME JACK.
to the M. M Importing Co., whose principal place of business is at 6 East 46th Street, in the Borough of Manhattan, City, County, and State of New York.
This publication is made pursuant to the provisions of the General Business Law, Paragraph 36, Laws of 1909, Chapter 25, being Chapter XX. of the Consolidated Laws.
M. M IMPORTING CO.
Dated Nov. 15th, 1920.

ASSIGNEE NOTICES.

SUPREME COURT, NEW YORK COUNTY—In the Matter of the general assignment of Julius L. Goldstein to Maurice L. Shaine for the benefit of creditors.
Notice is hereby given that the undersigned will sell at public auction, through Joseph Feldstein, Auctioneer, on Tuesday, December 7, 1920, at 10:30 A. M., at 158 West 23rd Street, Borough of Manhattan, City of New York, assets of above-named assignor, consisting of Ladies' and Children's Coats, Dresses, Woolens, Linings, Trimmings, Office Fixtures, Factory Fixtures, Adding Machine, etc.
MAURICE L. SHAINE, Assignee.
DAVID W. KAHN,
Attorney for Assignee,
76 Broadway, New York.

Army Orders and Assignments.

Special to The New York Times.

WASHINGTON, Dec. 6.—The War Department published the following orders today:

Medical Corps.

Mason, Col. C. F., retired from active service with rank of Brig. Gen., upon own application.
Hansell, Lt. Col. H. S., to Camp Benning, Ga.
Gregory, Lt. Col. J. C., in addition to other duties, as Prof. Mil. Sci., Rush Med. Coll., Chicago.
Bitterman, Capt. T., to Camp Army Med. School.
Cumming, Lt. Col. J. G.; Goodman, Maj. E. E. W.; Spalding, Maj. W. C.; Willcox, Capt. G. W.; Seale, Capt. E. C.; Kilpatrick, Capt. C. R.; Rolling, Capt. H. W.; Ayme, Capt. E. L.; Hammond, 1st Lt. J., and White, 1st Lt. E. L., hon. discharged.

Infantry.

Murray, Maj. M. S., to 43d, Camp Lee.
Holmes, Col. G. W., to 12th Inf., Camp Meade.
Sinclair, Lt. Col. W. S., to 22d, Ft. Niagara.
Philpot, Maj. S. B., to Recrg. Offr., New Orleans, as his Asst.
Alcott, Maj. R. K., to 31st, Camp Grant.
Inglis, Maj. W. M., to 59th, Camp Lewis.
Haslett, Maj. H. F., to 40th, Camp Sherman.
Buck, Maj. C. S., to 53d, Camp Grant.
Stilwell, Maj. T. K. F., to 36th, Camp Stevens.
Howard, Capt. J. W., to 48th, Douglas, Ariz.
Harrison, Capt. W. F., to 7th, Camp Pike.
Heap, Capt. T. P., to Tanks, Camp Meade.
Evans, Capt. R. H., to 24, Camp Sherman.
Ayres, Capt. H. D., to 59th, Camp Pike.
Cole, Capt. W. I., to 28th, Camp Benning.
Caldwell, Capt. G., to 18th, Camp Dix.
McKenny, 1st Lt. C. R., to 36th, Camp Stevens.
Wampler, 1st Lt. H. S., to 2d, Camp Sherman.
Webb, 1st Lt. L. A., to 8th, Camp Jackson.
Pelzette, 1st Lt. E. M., to 47th, Camp Lewis.
Wimberly, 1st Lt. N. A., to 30th, Camp Pike.
Prindle, 1st Lt. G. L., to 2d, Governors Isl'd.
Slappey, 1st Lt. E. N., to Cmdg. Gen., Camp Benning.
Thorn, 1st Lt. F. W., to Cmdg. Gen., Camp Dix.

Cavalry.

Rathjen, Capt. H. F., and Peyton, Capt. T. G., to 13th, Ft. Clark.
Aikin, 1st Lt. O. K., to 5th, Marfa, Tex.
Shirley, 1st Lt. B. E., to 1st, Douglas, Ariz.
Mamon, 1st Lt. B. A., to 6th, Ft. Oglethorpe.

Quartermaster Corps.

Anderson, Lt. Col. P. M.; Patterson, 1st Lt. W.; Monell, 1st Lt. H. S., hon. discharged.
Barry, Capt. E. J., to Cmdg. Offr., Jeffersonville Storage Depot, Asst. to Qm.
Andrews, 1st Lt. H. M., to Presidio, San Francisco.
Graham, 1st Lt. T. F., to Cmdg. Offr., remount depot, Camp Lewis.
Dershimer, Capt. A. F., to Constn. Svce., Washington.

Signal Corps.

Lowry, Lt. Col. R.; Wylie, Maj. T. W.; Wahl, Maj. C.; Veltenheimer, Maj. F.; Stocker, Capt. L.; Hayes, 1st Lt. M. T., hon. discharged.
Parker, Capt. W. V., to Sig. Corps School, Camp Vail, as instr.
Bowman, Capt. T. D., in charge of Gen. Supply Depot, Ft. Wood.

Air Service.

Allen, Capt. T. W., to Chief of Air Svce., Washington.
Miller, Capt. L. W.; Payne, Capt. H. E.; Gunther, Capt. A. L.; Eding, Capt. G. J.; Nesbitt, Capt. A. E., and Colt, 1st Lt. C., hon. discharged.

Field Artillery.

Rowland, Maj. A. B., as Asst. Prof. Mil. Sci., Univ. of Oregon, Eugene.
Sturgill, Maj. W. S., to Ft. Sill, with 14th.
Erlenkotter, Maj. H., to 4th, Ft. Sill.
Irwin, Maj. S. LeR., to 14th, Ft. Sill.
Reeves, Capt. E., to 15th, Camp Travis.
Winton, Capt. G. P., to Iowa Agric. and Mec. Coll., Ames, as Asst. Prof. Mil. Sci.
Wallace, Maj. J. H., as Asst. Prof. Mil. Sci., Purdue Univ., Lafayette, Ind.
Burr, Maj. J. G., to 18th, to Camp Knox.
Yeager, Maj. E., 83d, Camp Benning.
Parker, Maj. R. W., to 81st, Camp Knox.
Sedlacek, Maj. E., to 4d, Camp Grant.
Thurber, Maj. F. L., to 15th, Camp Travis.
Swing, Maj. J. M., to 19th, Ft. Myer.
Clark, Maj. C. L., to 20th, Camp Jackson.
Zundel, Maj. E. A., to 13th, Schofield Barracks, Hawaii.
Houghton, Maj. W. C., to Panama Batt., Corozal, C. Z.
Treat, Maj. J. B., to 79th, Camp Funston.
Lenigan, Maj. F. P., to 16th, Camp Lewis.
Waldron, Maj. A. W., to 6th, Camp Dix.
Beukema, Maj. H., to Panama Batt., Separate Batt., Mountain Art., Canal Zone.
Hyllen, Maj. A., hon. discharged.

Sanitary Corps.

Ayars, Maj. C. W.; Young, Maj. C. C.; Monahan, Maj. A. C.; Santoyo, Capt. F. E.; Gregory, Capt. J. P.; Corpis, Capt. R. H.; Newport, Capt. J. P., hon. discharged.

Engineers.

Cassidy, Lt. Col. J. E.; Dasher, Maj. C. L., and Cox, Capt. R., hon. discharged.

Cavalry.

Johnson, 1st Lt. W. O., to U. S. Discip. Barracks, Alcatraz, for duty.
Scott, 1st Lt. J. P., to 10th, Ft. Sam Houston.
Parmley, 1st Lt. L. F., to 10th, Ft. Huachuca, Ariz.
Schjerven, 1st Lt. E. N., to 14th, Ft. Des Moines.

Miscellaneous.

Richards, Maj. W. K., Ord. Dept., to 9th Corps Area, Ft. Lawson.
Farr, Maj. H. J.; Capts. Bicknell, G. W.; Hoppe, E. S., Inf.; Kenyon, W. A., Q.M.C.; McSpedden, W. L., Inf., and Pinkerton, Wt L., Inf., and 1st Lts. Arbuckle, E. V., Inf.; Lienhard, P. C., Inf.; Parsons, P., Inf.; Sanders, E. C., Inf.; Wehyss, Jr. C., Inf.; Casey, J. W., Vet. Corps; Cowen, B. L., Med. Corps; Grobel, F. J., San. Corps; Lake, F. W., Engrs.; Nulty, A. E., Transp. Corps; Roeser, G. M., Med. Corps; Tompkins, J. F., and Seebold, H. B., Med. Corps, hon. discharged.
Crawford, Maj. S. D., Phil. Scouts, placed on active duty, to Columbus Barracks, in Recr. Svce.
Parker, Col. J. S., will proceed home and stand relieved.
Coombs, Maj. C., and Gill, Capt. R. B., Chem. W. S., hon. discharged.

Resignation.

Davis, Capt. H. J., Med. Corps.

Leaves.

Downing, Maj. F. B., Engrs., 1 mo. ext.
Mott, Col. H. T., U.S.A., 1 mo.
Smith, 1st Lt. C. S., 15 days' ext.

Naval Orders.

Special to The New York Times.

WASHINGTON, Dec. 6.—The Bureau of Navigation published the following orders today:

Caldwell, Cmdr. T. F., to home and wait orders.
Chipperton, Cmdr. W. L., to command the Wilmington.
Allied, Comdr. A. H., to command the Eleano.
McWharter, Comdr. C. S., to Captain of Yard and command Nav. Sta., Olongapo.
Bacon, Lt.Comdr. S., to the Solace.
Davis, Lt.Comdr. G. B.; Gillette, Lt.Comdr. N. G.; Miller, Lt.-Comdr. J. McC., all to course of instruction at Midvale Steel Co., Nicetown, Pa.
Morrison, Lt.Comdr. J. R., to aid and Flag Sec. on staff Rear Admiral Robertson, Atl. Fleet, reporting Dec. 15.
Van de Carr, Lt.Comdr. J. C., to the Edsall.
McCauley, Lt.Comdr. C., to Capt. of Yard, Cavite.
Brewer, Lt. S. B., to the Blakeley.
Canter, Lt. G. D., to the Hopewell.
Dockery, Lt. E. E., to the Sapelo.
Donely, Lt. S., to the South Carolina.
Randolph, Lt. R. L., to the Bernadou.
Smith, Lt. R. A., to the Barney.
Austin, Lt. L. E., to the Hart.
Jasper, Lt. E. A., to Cavite.
Steeves, Lt. L. S., to the Pensacola.
Mitchell, Lt. F. N., to the Huron.

The Civil Service.

City.

Applications will be received until 4 P. M. today for female nurse. Candidates must be at least 21 years of age and not more than 45. The subjects and weights of the examination will be: Duties, 5; experience, 2; oral, 2; sittisenship, 1. A qualifying physical test will be given. Candidates must be registered nurses of New York State The usual entrance salary is $1,400.

United States.

The commission announces an examination for opener and packer, males, over 18 years of age, to be held on the second Tuesday in each month, and oftener if necessary, until further notice, for vacancies in the office of the Appraiser of Merchandise, Customs Service, Port of New York, at $1,065 a year. They may be promoted as vacancies occur to $1,200 and $1,800 per annum. Appointees may be allowed the temporary increase granted by Congress of $20 a month. Competitors will be examined in spelling, 10; arithmetic, 10; letter writing, 10; penmanship, 10; copying from plain copy, 10; training and experience, 50. Physical ability to perform the duties is a prerequisite. Applicants must measure not less than 5 feet 6 inches in height in bare feet and weigh not less than 150 pounds. Height and weight requirements do not apply to persons entitled to preference because of military or naval service.

Weather in Grain and Cotton States.

Special to The New York Times.

WASHINGTON, Dec. 6.—Weather forecast:

Ill.—Cloudy Tues., with rain e. and s.; Wed. unsettled; not much change in temp.
Mo.—Cloudy Tues., with rains e. and s., cooler in s. w.; Wed. unsettled.
Wis.—Fair Tues., possibly unsettled in s. e.; Wed. unsettled n. and w., colder.
Minn.—Fair Tues., warmer; Wed. unsettled.
Iowa—Cloudy Tues.; Wed. unsettled, warmer.
N. and S. Dak.—Increasing cloudiness, warmer Tues., becoming unsettled Wed.
Neb.—Fair Tuesday, unsettled Wed.
Kan.—Cloudy Tues., rain e.; Wed. fair, warmer.
Okla.—Fair Tues., warmer; Wed. unsettled.
Tex.—Fair Tues., rain e.; Wed. fair, warmer.
Mon—Fair Tues and Wed., except rain w. of Divide; moderate temp.
Wyo.—Partly cloudy, warmer Tues., rain or snow in w.; Wed. unsettled, probably rain n. and w.
N. C.—Rain Tues.; Wed. rain, colder, probably followed by clearing.
S. C. and Ga.—Rain Tues.; Wed. clearing, colder.
Fla.—Rain Tues.; Wed. generally fair, cooler.
Extreme N. W. Fla. and Ala.—Rain Tues.; Wed. fair, colder.
Miss.—Rain Tues., somewhat colder in w.; Wed. fair, colder.
Tenn.—Rain Tues., colder in extreme w.; Wed. fair, colder.
Ky.—Rain Tues.; Wed. fair, somewhat colder.
Ohio—Unsettled Tues., probably rain in s. and by night in n.; Wed. probably fair; not much change in temp.
Ind.—Unsettled Tues., probably rain or snow; Wed. fair; not much change in temp.
Lower Mich.—Cloudy Tues.; Wed. fair; not much change in temp.
Upper Mich.—Generally fair Tues. and Wed.; somewhat cooler Tues.

Estates Appraised.

FELLMAN, ANNA (May 12, 1919). Total assets, $341,715; real estate, $205,744; cash, $4,525; stocks and bonds, $500; additional assets, $3,160. Net estate, $140,451; the largest deductions being debts aggregating $83,000, chiefly notes. The estate goes to her orphans, each receiving $10,639 outright and a life estate in $10,639. They are: Emanuel of 1,451 Broadway, Leo of 2,112 Napoleon Av., New Orleans; Morris of Hotel Endicott, Celina F. Elias of 1 West 89th St., Lilly Feilman of 3,200 Central Park West, Rose F. Lownes of 296 Central Park West, Laurel Fellman of 50 West 54th St. Temple Emanu-El receives $500.

MORGAN, SAMUEL T. (in Richmond, Va., April 16). Securities taxable in New York $250,264. At Mr. Morgan's death his total estate was estimated at $1,672,012, but the papers sent for the N. Y. appraisal show that his estate totals $2,270,342. The estate is divided between his widow and his children.

THE WEATHER.

WASHINGTON, Dec. 6.—The northeastern storm was central over the Canadian Maritime Provinces Monday night. It has been attended by snow or rain within the last twenty-four hours in New England and New York and by gales along the North Atlantic Coast. Another disturbance that was central over Eastern Texas was attended by rain in the Gulf States and rain and snow in Kansas, Oklahoma and Northwestern Texas. A third disturbance had its centre off the Central California Coast and a fourth off the Northern Pacific Coast, and rain fell along the Pacific Coast from San Francisco northward.

The outlook is for rain in the middle and southern sections east of the Mississippi River Tuesday and Tuesday night, and rain Wednesday in the Middle Atlantic States and snow or rain in the North Atlantic States, the lower lake region and the upper Ohio Valley. The temperature will be lower in the Southern States Wednesday.

FORECAST—TODAY AND WEDNESDAY

New Jersey—Cloudy Tuesday, followed by rain at night and on Wednesday, not much change in temperature.
Northern New England—Cloudy and slightly colder Tuesday; Wednesday unsettled, probably snow.
Southern New England—Cloudy Tuesday; Wednesday probably rain or snow; not much change in temperature.
Eastern New York — Cloudy Tuesday; Wednesday probably rain or snow in south and snow in north portion; not much change in temperature.
Western New York—Cloudy Tuesday and Wednesday, probably snow Wednesday; not much change in temperature.

The temperature record for the twenty-four hours ended at 11 P. M., taken from the thermometer at the local office of the United States Weather Bureau, is as follows:

1920.	1919.		1920.	1919.
3 A. M.	43	31	4 P. M.	43	37
6 A. M.	43	30	6 P. M.	41	36
9 A. M.	44	33	9 P. M.	41	40
12 M.	46	34	11 P. M.	41	43

This thermometer is 414 feet above the street level. The average temperature yesterday was 42; for the corresponding date last year it was 36; average on the corresponding date for the last thirty-three years, 36.

The temperature at 8 A. M. yesterday was 44; at 8 P. M. it was 41. Maximum temperature, 46 degrees at 12:30 P. M., minimum, 41 degrees at 7:40 P. M. Humidity, 68 per cent. at 8 A. M., 75 per cent. at 8 P. M.

The barometer at 8 A. M. yesterday registered 29.73 inches; at 8 P. M. it stood at 29.86 inches.

Fire Record.

A. M.	Loss.
4:00—199 Eldridge St.	Not given
7:15—627 Water St. (awning); Gouverneur Hospital	Slight
8:20—5,761 Broadway; F. O'Brien	Slight
10:30—29 St. & 2 Av. (wagon); Greenwood Assn.	Slight
11:20—417 E. 10 St.; H. Glick	Slight
P. M.	
12:35—Oak Point & Hunts Point Avs. M. Divone	Slight
1:10—712 E. 12 St.; B. McDermott	Slight
2:50—45 Canal St.; L. Schaer	Not given
3:00—631 W. 57 St. (auto); Pennsylvania Rubber Co.	Slight
3:25—Tremont & Sedgwick Avs.	Slight
3:35—352 Water St.; G. Riogoe & Son	Not given
5:00—211 Division St.; L. Goldstein	Slight
5:20—854 E. Tremont Av.; S. Ubin	Not given
5:20—164 Orchard St.; S. Rothberger	Not given
5:40—100 W. 25 St.; Buschman & Co.	Not given
7:45—414 W. 45 St.; Sweets Co. of America	Slight
8:20—425 E. 66 St.	Not given
10:15—36 E. 106 St.; O. Russo	Not given
9:20—1,164 Union Av.	Not given

RESORTS

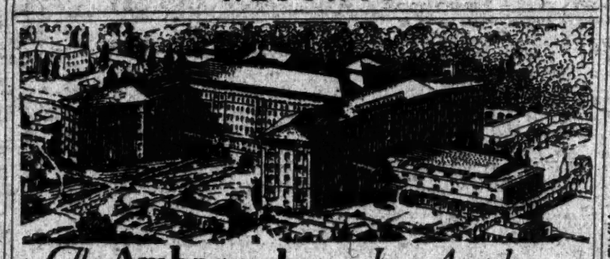

The Ambassador- Los Angeles

To Open January 1st

Whether you prefer rooms in the hotel proper or take one of the California bungalows which nestle in the hotel park, you will be delighted with the hospitality and the fine cuisine. This is Southern California's finest hotel—in wonderful location—a hilltop park in the Wilshire Boulevard section of Los Angeles. American and European plan. Rates reasonable. Write for Booklet.

THE AMBASSADOR HOTELS, SYSTEM
Ambassador, Los Angeles
Alexandria, Los Angeles
Ambassador, Santa Barbara
Ambassador, Atlantic City
Ambassador, New York

RESORTS

NEW YORK.

HOTEL GRAMATAN
23 minutes from Grand Central. 30 electric trains daily. City conveniences in the country. Golf—Grill—Dancing—Daily concerts. Accommodates 400.
Henri Pauchey | Gen. Ins. | Lessee.
Lawrence Park, Bronxville, N.Y.

Gedney Farm Hotel
WHITE PLAINS, N. Y.
EDWARD R. CRANDALL.
Golf, Riding, Dancing, Sun Parlor, Open Fireplaces. 38 min. elec. train service. Open All Year. Private motor bus service without charge.

NEW JERSEY.

Hotel Beechwood
SUMMIT, N. J.
Easy commuting distance. Misses Gillan & Edwards. Open all year.

NEW JERSEY—Atlantic City.

ROYAL PALACE
HOTEL & COTTAGES
on the Beach. Cap. 600
CONVENIENT TO ALL AMUSEMENTS
Sea Baths DIET KITCHEN Orchestra
Family Patronage Invited
C. HANSTEIN LYMAN HANSTEIN
President Sec'y & Mgr.

HOTEL CHELSEA
Occupying entire block of ocean front in the fashionable Chelsea section. 300 bed chambers with private baths (fresh and sea water). High-class orchestra, cafe, grill, etc. French chefs. Golf privileges. Autos meet trains. Booklet. Open all year. J. R. THOMPSON & CO.

The Breakers
OCEAN FRONT FIREPROOF
AMERICAN and EUROPEAN PLANS

Marlborough-Blenheim
ATLANTIC CITY, N. J.
JOSIAH WHITE & SONS COMPANY.

NEW JERSEY—Atlantic City.

PIERREPONT
Special Fall & Winter rates. New Jersey Av. & Beach, 2d hotel from Garden Pier. Cap. 400. Free hot and cold sea baths. Rooms with running water, $22.50 wk. single; $45 double. Rooms with priv. hot and cold sea & fresh water baths, $35 wk. single, $80 double. Garage, plan. Ownership management of Herman Fisher, leading caterer of Philadelphia for a quarter century. Booklet.

NEW JERSEY—Lakewood.

LAUREL-IN-THE-PINES
Lakewood, N. J.
Situated among the Pines and overlooking Lake Carasaljo
New "Pines Grill"—18 hole Golf Course
Private Tennis Courts, Riding, Shaded Walks
Fishing, Music, Private Garage
New Electro-hydrotherapy Bath system.
FRANK P. BRUTE, Manager.
Branch Office of GEO. A. RUHN & SONS.
Members New York Stock Exchange.

Lakewood Hotel
LAKEWOOD, N.J.
NOW OPEN—CAPACITY 900
Newly furnished and redecorated throughout. New lobby. Spacious parlors. Handsome ballroom. Exquisite music. Rooms with baths.
H. JACOBS—R. WINKLER
Managing Directors

SOUTHERN STATES.

NEW ORLEANS
"The Paris of America"
Central Ticket Offices of all Principal Railroad and Steamship Lines in St. Charles Lobby. Illustrated Folder on Request.
The St. Charles
One of America's leading hotels. Accommodating over 1000 guests.
ALFRED E. AMER & CO., Ltd. Proprietors

HOTEL SALT AIR
WEST PALM BEACH, FLA.
Leading hotel, entire block lake front, overlooking Royal Poinciana; hot & cold running water & phone every room; private baths, private balconies, overlooking tropical gardens; spacious verandas; ocean bathing, golf, fishing, sailing; most delightful social life in America. STRAAT & MAAS.

The American Riviera
FLORIDA EAST COAST
Write for Booklet and information to FLORIDA EAST COAST, 248 5th Ave., New York.

SOUTHERN STATES.

QUI-SI-SANA SPA HOTEL
Green Cove Springs, Florida.
Fireproof hotel with modern improvements and conveniences. Hot sulpho-magnesia springs and baths, golf, bathing casino, tennis, hunting. Rates $5.00 per day and upwards with meals.
Summer connection: Hotel Dunmore, Lake Dunmore, Vt.; Hotel Marion, Lake George, N. Y. ROSCOE A. MARVEL.

EUSTIS FLORIDA The heart of the OCKLAWAHA HOTEL. Lake Region.
A charming Winter hotel, beautifully remodeled. Good Golf, Fishing, Sailing, Hunting, Motoring. Reasonable Rates.
Lewis N. Wiggins, Owner and Manager.

STEAMBOATS.

"The Public Be Pleased"
COLONIAL LINE
TO
BOSTON $5.61 Boat & Rail
PROVIDENCE $3.89 Direct Boat
STATEROOMS $1.00 to $4.32
All Rates Include War Tax
TRAVEL BY BOAT AND SAVE MONEY.
DAILY and SUNDAY 5 P. M.
BOAT LEAVES PIER 39 N. R.
Ft. W Houston St. Phone Spring 9491

CENTRAL HUDSON LINE
Newburgh, Poughkeepsie, Kingston.—Ex. weekdays, Franklin St., at 4 P. M.

Hudson River Day Line
service discontinued for the season.

STEAMSHIPS.

FRENCH LINE
Compagnie Generale Transatlantique
Express Postal Service
NEW YORK—HAVRE—PARIS

LA LORRAINE	Dec. 11	Jan. 6	Feb. 5
LA TOURAINE	Dec. 22	Jan. 15	Mar. 13
LA SAVOIE	Dec. 29	Jan. 22	Feb. 22
ROCHAMBEAU	Jan. 4	Mar. 5	Apr. 13
FRANCE	Jan. 26	Feb. 17	Mar. 17
CHICAGO	Feb. 12	Mar. 12	Apr. 24
LEOPOLDINA	Feb. 23		

HAMBURG DIRECT

NIAGARA	Jan. 5

COMPANY'S OFFICE, 19 STATE ST., N.Y.

PACIFIC LINE
TO
SOUTH AMERICA
Seaboard & Sou. Sm'l Agents, 26 B'way, N. Y.

SHIPPING AND MAILS

THE TIDES.

	Sandy Hook.		Governors Island.		Hell Gate.		THE SUN.	
	A. M.	P. M.	A. M.	P. M.	A. M.	P. M.	Rises.	Sets.
High water	5:14	5:25	5:51	6:15	8:06	8:38	A. M.	P. M.
Low water	11:41	11:44		12:13	2:00	2:36	7:09	4:29

Incoming Steamships.

ARRIVED YESTERDAY.

Steamer.	From.	Sailed.
Western Ocean	London	Nov. 6
Mexico	Copenhagen	Nov. 24
Egremont Castle	Gibraltar	Nov. 17
Hisko	Port Lobos	Nov. 28
West Carnatax	Boston	Dec. 2
W. H. Doheny	Tampico	Nov. 28
Ajax	Hilton	Dec. 4
Brasher	Savannah	Dec. 1
San Bruno	Belfast	Nov. 24
Argon	Port Arthur	Nov. 24
Antilla	Philadelphia	Dec. 4

DUE TODAY.

Lorraine	Havre	Nov. 27
Finland	Southampton	Nov. 26
Washington Maru	Gibraltar	Nov. 17
City of Besares	Cape Town	Oct. 25
Frankmuir	Rio Janeiro	Nov. 16

DUE TODAY.

Steamer.	From.	Sailed.
Garfield	Callao	Nov. 20
Asia	Lisbon	Nov. 20
Birmingham City	Huelva	Nov. 19

DUE TOMORROW.

Maine	London	Nov. 24
Cavour	Para	Nov. 26
Landvard	London	Nov. 23
Rosalind	Halifax	Dec. 2
Wheaton	Pensacola	Nov. 22

DUE THURSDAY.

Ford Palasciano	Naples	Nov. 27
Eastern Sea	Glasgow	Nov. 24
Turrialba	Colon	Nov. 26
Columbia	Glasgow	Nov. 27
Oscar II	Christiania	Nov. 27
Duca d'Aosta	Genoa	Nov. 24
Gen. W. C. Gorgas	Colon	Dec. 3

Outgoing Steamships Carrying Mail

SAIL TODAY.

Steamer. Destination.	Mails Close.	Vessels Sail.	Carries Mail For
Elvives, Kingston	8:30 A.M.	11:00 A.M.	Jamaica, Colombia.

SAIL TOMORROW.

Duca degli Abruzzi, Naples	8:30 A.M.	12:00 M.	Italy.
Dante Alighieri, Genoa	12:00 M.	3:00 P.M.	Italy.
Dromore Castle, Cape Town	12:00 M.	3:00 P.M.	South Africa, Portuguese East Africa.
Ft. Victoria, Bermuda	7:30 A.M.	11:00 A.M.	Bermuda.
Zulia, Porto Rico	9:30 A.M.	12:00 M.	Curacao, Venezuela.
Aidan, Bahia	7:00 A.M.	10:00 A.M.	West Indies, Brazil.
Cornish City, Danzig	8:30 A.M.	12:00 M.	Poland.

SAIL THURSDAY.

Saxonia, Plymouth	8:00 A.M.	12:00 M.	Germany, Great Britain.
Stockholm, Gothenb'g	10:30 A.M.	2:00 P.M.	Sweden, Norway.
United States, Copenhagen	11:00 A.M.	2:00 P.M.	Denmark, Finland.
K. Luckenbach, Hamburg	1:00 P.M.	4:00 P.M.	Germany, Austria.
Quilpue, Guayaquil	10:00 A.M.	12:00 M.	Ecuador, Panama.
Monterey, Vera Cruz	8:30 A.M.	11:00 A.M.	Cuba, Mexico.
Michael, Para	12:00 M.	3:00 P.M.	North Brazil, Iquitos.
Servian Prince, Buenos Aires	12:00 M.	3:00 P.M.	Argentina, Uruguay.

Other Outgoing Steamships

Steamer & Destination.	Time of Sailing. Date.	Hour.
Langley, Antwerp	Dec. 10	10:00 A.M.
Farnsworth, Hamburg	Dec. 10	12:00 M.
West Granis, Genoa	Dec. 10	12:00 M.
Port Denison, Australia	Dec. 14	12:00 M.
West Harlan, Greece	Dec. 15	12:00 M.
Waukau, Barcelona	Dec. 15	10:00 A.M.
Boswell, Buenos Aires	Dec. 15	11:00 A.M.
Riverside Bridge, Varna	Dec. 16	12:00 M.
Ohioan, San Francisco	Dec. 16	10:00 A.M.
Clan Macintyre, Java	Dec. 16	12:00 M.
Tsenkai, Batavia	Dec. 16	11:00 A.M.
Calcutta Maru, Kobe	Dec. 16	12:00 M.
Suwa Maru, Manila	Dec. 16	10:00 A.M.
Bristol City, Bristol	Dec. 16	12:00 M.

Foreign Ports—Arrivals and Departures.

ARRIVED.

Steamer.	At.	Date.
Olympic	Southampton	Dec. 4
Caronia	Plymouth	Dec. 5
St. Andrew	Calcutta	Dec. 2
Tabor	Rio Grande	Dec. 2
Roserio	Bombay	Dec. 4
Glenspean	Bahia	Dec. 4
Galileo	Hull	Dec. 4
Clan Buchanan	Algoa Bay	Dec. 4
Perouse	Hamburg	Nov. 30

SAILED.

Steamer.	From	Date.
Aquitania	Southampton	Dec. 4
Urbino	Calcutta	Dec. 2
Lord Strathcona	Rotterdam	Dec. 3
Filipino	Buenos Aires	Dec. 2
Hagie Maru	Kobe	Dec. 2
Ruth	Dunkirk	Dec. 4
Kaiserin Aug. Victoria	Liverpool	Dec. 4
Zealand	Southampton	Dec. 4
Argus	Gibraltar	Dec. 3

By Wireless.

SS Oscar II., incoming from Copenhagen, was signaled; due Dec. 9, afternoon, Scandinavian-American Line, Hoboken.

SS Finland, incoming from Southampton, Cherbourg and Antwerp, was signaled; due Dec. 7, forenoon, Red Star Line.

SS Lorraine, incoming from Havre, was signaled; due Dec. 7, afternoon, French Line.

Transpacific Mails.

Connecting mails close at G. P. O. and City Hall Stations at 8 P. M. as follows:

Japan, Korea and China (specially addressed only), via Seattle	Mukila Maru	Dec. 8
Tahiti, Marquesas, Cook Islands and specially addressed mail for New Zealand and Australia, via San Francisco	Tofua	Dec. 10
Hawaii, via San Francisco	Maui	Dec. 10
Hawaii, Fiji Islands, New Zealand and Australia, via Vancouver and Victoria, B. C.	Makura	Dec. 10
Japan, Korea, China, Siberia, Siam, French Indochina, Netherlands East Indies (except Sumatra) and Philippine Islands, via Vancouver and Victoria, B. C.	Empress of Asia	Dec. 11
China and specially addressed mail for Japan and Korea, via Seattle	West Nemantum	Dec. 13
Japan, Korea, China, Siberia, Siam, French Indochina and Netherlands East Indies (except Sumatra), via San Francisco	Nile	Dec. 12

Foreign Ports—Arrivals and Departures.

ARRIVED.

Steamer.	At.	Date.
Olympic	Southampton	Dec. 4
Caronia	Plymouth	Dec. 5
St. Andrew	Calcutta	Dec. 2
Tabor	Rio Grande	Dec. 2
Roserio	Bombay	Dec. 4
Glenspean	Bahia	Dec. 4
Galileo	Hull	Dec. 4
Clan Buchanan	Algoa Bay	Dec. 4
Perouse	Hamburg	Nov. 30

SAILED.

| Steamer. | From | Date. |

FALLING PRICES

of merchandise increase the value of bonds

Put your dollars into sound bonds and notes, where they will be safe and will earn good wages for you during the present adjustment period.

Send for our carefully selected list of sound securities yielding

7% to 8%

Ask for Circular T 209

A.H. Bickmore & Co.
111 BROADWAY, N.Y.

The Trend Toward Public Utility Investments

During the war public and railroad securities were in much the same position. There has been a distinct improvement in the position of rails, and now there is an undeniable trend in favor of public utilities on the part of investors as a result of stabilized earning power and the present attitude of public service commissions.

Write for Circular 150, which describes an attractive public utility secured note yielding 8.50%.

Bonbright & Company
Incorporated
25 Nassau Street, New York

City of Paterson
New Jersey
5½% Bonds
Due Nov. 1, 1930 to '59 Incl.
Prices to Yield
5.10% to 5%

Legal Investment for Savings Banks and Trust Funds in New York and New Jersey

Free of all Federal Income Taxes

Send for descriptive circular

E. H. Rollins & Sons
43 Exchange Place, New York
Boston Philadelphia Albany
Buffalo Chicago San Francisco

W. F. Ladd & Co.

Investment Securities

New York

We Make a Market
in all issues
U.S. Treasury Certificates

C. F. Childs & Co.
130 Broadway, New York — 209 So. La Salle St., Chicago
The Oldest House in America Dealing Exclusively in Government Bonds.

FINANCIAL MARKETS

Decline in Stocks While Wheat and Cotton Advance—Call Money 7 Per Cent.

The stock market and the commodity markets moved in opposite directions yesterday and the movement was somewhat spectacular in each. The nine cents per bushel rise in wheat, making a total recovery of 28 cents in hardly more than a week, was in reality the most significant of the day's incidents, but the decline on the Stock Exchange attracted considerable attention. It occurred after many stocks had advanced at the opening, notably the more highly speculative oil stocks, of which Mexican Petroleum was bid up 4½ points in a series of small-lot purchases.

Pressure on the market, which was quite evidently of professional origin, began with the railway shares. These stocks were sold down without much discrimination, but with Reading and Southern Pacific the principal marks of weakness. After the first half hour the selling extended to the whole market. Mexican Petroleum fell 11⅝ points from its early high price, and net declines of 1 to 4 points occurred in most of the other active industrial shares. Except in so far as the market may have chosen to take account of the probable tightening of money during the next four weeks, there was no obvious reason for the day's movement. It was apparently conducted by professional groups who believed the speculative position to be uncertain in itself and likely to be sensitive to either disappointed expectations or unfavorable news. Call money loaned again all day at 7 per cent; this being the fourth successive day on which that rate has been uninterruptedly maintained.

Foreign exchange markets were irregular and unsettled, with rates on Spain, Italy and Berlin especially weak. More interesting than this movement was the day's decline in silver, which at London again touched the year's low level of 43¾d., first reached on Nov. 30, and which went at New York below the year's previous minimum. The case of the silver market is perhaps fairly summed up by one of the London bullion houses in the remark that "falling world commodity prices and rumors of financial difficulties in the very countries which have largely profited by the war" have hurt the market for silver bullion, "which also is a commodity whose value was unduly enhanced by the late world crisis."

The London Economist's average English commodity prices as of Dec. 1, published yesterday in THE TIMES, emphasizes all recent testimony as to the worldwide scope of the readjustment. The English average, like our own, reached last Spring its high point for 1920 and for the whole war period; but the subsequent decline was considerably slower in England than in the United States. During November, however, the fall in average prices was much the largest of any month in 1920, and the total decline from the British maximum of April 1, which had been 14¾ per cent, up to the beginning of November, now works out at 21 per cent. Even allowing for different methods of computing the average this is a much less considerable fall than has occurred in the United States, for which Bradstreet reckoned the percentage of decline from the year's high level to Nov. 1 as nearly 25, and for which the New York Federal Reserve Bank figures out a decline between May 17 and Nov. 22 of 33½ per cent.

The computations of our own average prices at the end of November have not yet been published; but when that single month was marked by such individual net declines as 10 per cent. in copper, 17 in coffee, 19 in iron, 22 in wheat and 25 in cotton, with the percentage of decline in the same commodities from the year's highest ranging from 22 to 63 per cent., it is evident that the average decline from the year's highest will be a formidable figure. Probably it has been greater than has occurred in any other important commercial country. The Federal Reserve Board's bulletin for December, summarizing the reports from the various reserve banks, gives its judgment regarding this readjustment of trade and prices that "the process is as yet incomplete," and that "some lines of business may be expected to pass through a still further period of reorganization." This by no means necessarily signifies, however, that for the time the readjustment of prices in a considerable number of our staple industries may not have run its course.

MONEY.

MONDAY, Dec. 5.

Call loans on the Stock Exchange ruled at 7 per cent. Monday. This is the rate which obtained for the demand funds for the better part of last week. There was no quotable change in time funds, 7¼@7¾ per cent. being the rule rate on mixed collateral, and 7½ @ 7¾ per cent. on all industrials. Commercial paper still discounts 7¾ per cent. for choice names, 8 per cent. on others. Business is quiet.

Call Loans.

Renewal.	High.	Low.	Last.	Friday's Last
	7	7	7	7

Time Loans.

Mixed collateral, 60 to 90 days,	7¼@7¾
4, 5 and 6 months	7¼
All industrial collateral, 60-90 days,	7¼@7¾
4, 5 and 6 months	7¼@7¾

Commercial Paper.

Best names, 4 to 6 months	7¾@8
Other names, 3 to 6 months	8 @8¼

Discount Rates, Federal Reserve Bank.

Commercial paper, 15 days, 7; 16 to 90 days	6
Liberty bonds and Victory Notes, 15 days, 6; 16 to 90 days	6
Bankers' acceptances, 15 to 90 days	6

Open Market Rates.

Prime eligible acceptances, on call	6
Eligible for rediscount with Reserve Bank, 60 to 90 days	6@6¼
Non-member and private bankers, eligible, 60 to 90 days	6¼@6½
Not eligible, 60 to 90 days	8 @7½

London Market.

Money on London market Monday unchanged at 4% per cent.; short bills unchanged at 6⅛ per cent.; three months' bills unchanged at 6⅝ per cent. Gold bullion on the open London market was up 8d at 118s 2d per fine ounce. Mint parity, 85s.

Clearing House Exchanges.

Monday's exchanges of checks at the New York Clearing House, $436,381,613; balances, $31,306,123; Federal Reserve Bank's credit balance, $90,990,415. Exchanges for the same day a year ago, $559,590,928.

SILVER BULLION.

Bar silver in London ⅝d lower at 43¾d per ounce. New York price for bar silver unchanged at 93½c per ounce. The Mint price; foreign silver, 1c lower at 68c.

Range of prices for silver bullion this month:

	Highest.	Lowest.
London	44⅝d Dec. 1	43¾d Dec. 3
New York	93c Dec. 1	89c Dec. 6

Rates for the present year to date:

	Highest.	Lowest.
London	89⅛d Feb. 13	43¾d Nov. 30
New York	$1.37 Jan. 11	89c Dec. 6

MARKET AVERAGES.

STOCKS.

YESTERDAY'S RANGE.

	High.	Low.	Last.	Net Ch'ge.
25 railroads	86.17	84.84	85.62	—.26
25 industrials	91.20	88.54	89.28	—1.70
50 stocks	73.69	71.69	72.14	—1.53

DAILY RANGE OF 50 STOCKS.

	High.	Low.	Last.	Ch'ge.
Dec. 4	73.72	72.79	73.47	+1.01
Dec. 3	72.86	71.90	72.46	— .24
Dec. 2	73.41	71.34	72.70	+ .67
Dec. 1	72.51	70.17	72.03	+ .40
Nov. 30	72.64	71.35	71.63	— .66
Nov. 29	72.91	71.65	72.29	+ .41

MONTHLY RANGE OF 50 STOCKS.

Dec.	High.		Low.		Last.
*1920.	73.72	Dec. 2	70.17	Dec. 1	72.14
1919.	90.40	Dec. 26	84.10	Dec. 12	89.69
1918.	76.34	Dec. 11	71.42	Dec. 26	73.39
1917.	68.26	Dec. 31	57.43	Dec. 20	65.88
1916.	99.26	Dec. 4	83.88	Dec. 21	88.32

YEARLY RANGE OF 50 STOCKS.

*1920.	94.07	Apr. 8	68.85	Nov. 20	72.14
†1919.	99.50	Nov. 5	69.72	Jan. 21	88.89
Full Years.					
1919.	99.50	Nov. 5	69.74	Jan. 21	89.00
1918.	80.18	Nov. 12	64.12	Jan. 15	73.39
1917.	90.46	Jan. 6	57.43	Dec. 20	65.88
1916.	101.51	Nov. 20	80.91	Apr. 22	88.32

BONDS.

YESTERDAY'S CLOSE.

		Net Change.	Day.	Month.	Year.
40 issues	90.50	—.24	—3.13		—2.48

DAILY RANGE OF 40 BONDS.

Dec. 4	90.74	+.05	Nov. 25	Holiday.	
Dec. 3	90.69	—.06	Nov. 24	70.28	—.13
Dec. 2	90.75	—.15	Nov. 23	70.41	+.11
Dec. 1	90.90	—.22	Nov. 22	70.30	+.22
Nov. 30	70.12	—.07	Nov. 20	70.08	+.27
Nov. 29	70.19	+.06	Nov. 19	70.21	—.12
Nov. 27	70.13	—.08	Nov. 18	70.34	—.26
Nov. 26	70.21	—.07	Nov. 17	70.60	—.11

YEARLY RANGE OF 40 BONDS.

	High.		Low.		Last.
*1920.	73.14	Oct. 21	65.57	May 21	90.50
†1919.	79.05	June 2	71.60	Dec. 3	71.98
Full Years.					
1919.	79.05	June 2	71.05	Dec. 18	72.00
1918.	82.56	Nov. 12	70.65	Sep. 27	73.78
1917.	88.48	Jan. 20	74.24	Dec. 20	76.30

*To date. †To corresponding date last year.

BEST MEDIUM FOR RECOVERY.

To get back lost property advertise in The New York Times. Best medium for recovering. Telephone 1000 Bryant.—Advt.

FOREIGN EXCHANGE

Market for Most European Currencies Dull and Lower—South Americans Up.

The major currencies in the foreign exchange market were dull yesterday, sterling advancing fractionally early in the day and then reversing itself for a net decline of slightly less than a cent in the pound. French francs and the other continental allied exchanges also were down slightly from Saturday's final quotations. The Central Europeans, notably German marks, were heavy, but the Scandinavian rates displayed strength. In the others, some of the South American quotations exhibited marked firmness. The rates on Argentina, which have been moving upward for the past fortnight, again advanced and there appeared to be a strong undertone occasioned by rather good buying.

MONDAY, DEC. 6, 1920.

Range of Rates, Sight Exchange.

	High.	Low.	Saturday's Final.	Saturday's Final.
LONDON				$3.45½
PARIS				5.97
ROME	3.57	3.51	3.51	3.56
AMSTERDAM	30.42	30.35	30.40	30.38
BERLIN	1.37	1.27	1.29	1.39½
MADRID	12.93	12.93	12.93	13.05

CLOSING RATES.

Parity of exchange is given as reported by the U. S. Mint, except in countries with a silver standard, where parity fluctuates with the price of silver.

Europe.

	Monday.	Week Ago.	Year Ago.
STERLING—Par $4.86⅔, per sovereign.			
Demand	3.44⅝	3.49	3.85¼
Cables	3.45⅝	3.48⅝	3.86
Com., 60 days	3.39¾	3.43	3.79½
Com., 90 days	3.37	3.40¾	3.77½
FRANCE—Par 19.3 cents per franc.			
Demand	5.00¾	6.04¾	8.95
Cables	5.01	6.05	9.00
ITALY—Par 19.3 cents per lira.			
Demand	3.51	3.67	7.72
Cables	3.52	3.68	7.74
BELGIUM—Par 19.3 cents per franc.			
Demand	6.26¾	6.40	9.46
Cables	6.27	6.41	9.48
GERMANY—Par 23.8 cents per mark.			
Demand	1.29	1.45½	2.00
Cables	1.30	1.44	2.01
AUSTRIA—Par 20.8 cents per crown.			
Demand	.31	.32	.70
Cables	.32	.32½	.72
CZECHOSLOVAKIA—Par 20.3 cents per crown.			
Demand	1.10	1.24½	2.00
Cables	1.11	1.25	2.02
DENMARK—Par 26.8 cents per krone.			
Demand	14.10	13.53	18.53
Cables	14.15	13.60	18.50
FINLAND—Par 19.3 cents per finmark.			
Demand	2.00	2.20	3.30
Cables	2.05	2.21	3.35
GREECE—Par 19.3 cents per drachma.			
Demand	8.20	8.35	16.00
Cables	8.25	8.40	16.08
HOLLAND—Par 40.2 cents per florin.			
Demand	30.40	30.45	38.25
Cables	30.50	30.55	38.375
HUNGARY—Par 20.3 cents per crown.			
Demand	.20	.22	...
Cables	.21	.22½	...
JUGOSLAVIA—Par 20.3 cents per crown.			
Demand	.76	.82	.93
Cables	.78	.82½	.95
NORWAY—Par 26.8 cents per krone.			
Demand	14.10	13.50	20.45
Cables	14.15	13.57	20.60
POLAND—Par 23.8 cents per mark.			
Demand	.17⅝	.18	1.50
Cables	.18	.19	1.52
RUMANIA—Par 19.3 cents per leu.			
Demand	1.42	1.49	2.50
Cables	1.43	1.50	2.55
SERBIA: Belgrade—Par 19.3 cents per franc.			
Demand	3.10	3.25	5.00
Cables	3.15	3.30	5.05
SPAIN—Par 19.3 cents per peseta.			
Demand	12.93	13.13	19.90
Cables	12.96	13.15	20.05
SWEDEN—Par 26.8 cents per krone.			
Demand	19.35	19.30	21.60
Cables	19.40	19.35	21.75
SWITZERLAND—Par 19.3 cents per franc.			
Demand	15.57	15.60	19.57
Cables	15.60	15.67	19.28

Far East.

CHINA—Cents per silver dollar for Hongkong; per tael for Shanghai and Peking.

Friday.	Week Ago.	Year Ago.
Hongkong, demand	65.00	100.00
Hongkong, cables	65.10	100.50
Peking, demand	91.50	152.00
Shanghai, demand	85.00	150.00
Shanghai, cables	85.50	150.50

INDIA—Calcutta: Cents per rupee, stabilized at one-tenth of a pound sterling.

Demand	27.00	28.50	48.25
Cables	27.25	28.75	48.50

PHILIPPINE ISLANDS—Manila: Par 50 cents per silver peso.

Demand	45.50	46.25	49.25
Cables	45.25	46.50	49.50

JAVA—Par 40.2 cents per florin.

Demand	52.00	52.00	....

JAPAN—Par 49.8 cents per yen.

Demand	50.375	50.375	50.80
Cables	50.625	50.625	50.75

South America.

ARGENTINA—Par 42.44c per Arg. paper dol.

Demand	35.375	34.25	43.15
Cables	35.50	34.375	43.35

BRAZIL—Par 32.45 cents per paper milreis.

Demand	16.25	17.00	28.125
Cables	16.375	17.125	28.25

Canada.

MONTREAL—Par 100c per Canadian dollar.

Demand	86.9	88.2	94.5

Russian Currency.

Prices for pre-revolution Russian ruble notes were as follows: Par 51.40 cents per ruble:

	Bid.	Asked.
100 ruble notes, par value	.50	.70
500 ruble notes, par ruble	.52	.57½

METAL MARKET REPORT.

These prices were quoted on the local Metal Exchange yesterday:

	Yesterday. Bid.	Yesterday. Asked.	Saturday. Bid.	Saturday. Asked.
Antimony	5.75	6.00	5.75	6.00
Quicksilver	$56.00	...	...	$55.00
Aluminum	24.00	25.00	24.00	25.00
Iron, No. 2X silicon	..	$4.00	..	$4.00

*Nominal.

Electrolytic copper was quoted in the open market at 12½c, 30 days.

London quotations were:

	Yesterday. £	s.	d.	Saturday. £	s.	d.
Copper, spot	79	5	0	79	15	0
Copper, futures	79	10	0	80	0	0
Tin, spot	216	10	0	221	0	0
Tin, futures	222	10	0	224	10	0
Spelter, spot	30	15	0	31	10	0
Spelter, futures	32	10	0	33	5	0
Lead, spot	26	10	0	27	5	0
Lead, futures	27	5	0	28	0	0

TOPICS IN WALL STREET.

Unfilled Steel Orders.

The unfilled tonnage figures of the United States Steel Corporation as of Nov. 30 will appear this week. There is nothing in the general situation to indicate that there will be other than a further decline in future business. For several months the forward bookings have been falling off and, with demand unassertive, it is probable 30 per cent. of capacity have made heavy inroads into orders. It is generally expected that the decline in unfilled tonnage during November will prove to be fully as great as during October.

***

Short Sellers Again Active.

While the stock market yesterday showed strength in the opening prices, selling pressure in goodly volume made itself felt later in the day and the final hour saw quotations drop off rapidly. Mexican Petroleum was the chief target, the break amounting to about 12 points from the high for the day. The ease with which this issue was sold down unsettled the entire list and others of the more speculative issues dipped sharply, among them Crucible, Pan-American Petroleum, Reading and Southern Pacific.

***

American Agricultural Chemical.

A break of more than 5 points in American Agricultural Chemical appeared in part to be attributable to rumors regarding the dividend action which might be taken by the Directors at their next meeting. It was whispered in some quarters, with a knowing wag of the head, that the dividend might be cut. There was, however, nothing to substantiate this product of the gossip mart, but it seemed to bring some liquidation. The volume of trading was not particularly large.

***

Southern Pacific Down.

Selling of Southern Pacific continued on a big scale, the shares losing more than 3 points for the day and closing at 102. At this price the stock was off about 16 points from the high of not long ago. There has been persistent selling of the shares ever since the setting apart of the company's oil properties. Wall Street has apparently been following the custom of selling on the realisation of expected "good news." On yesterday's final quotation Southern Pacific, selling ex-oil properties, would be in the neighborhood of 80.

***

Decision for Coca Cola.

Through a decision handed down yesterday by the Supreme Court of the United States, the Coca Cola Company won an important suit to protect its trade mark against infringement by the Coka Company and others. The Supreme Court upheld the Coca Cola Company's proprietary right to its trade name. The decision had little interest so far as the stock market was concerned, Coca Cola shares selling off ¾ on the day.

***

Copper Production.

Reports of copper production during November are coming to light, and while all the talk recently has been that curtailment was necessary the November figures fail to indicate that there was any great decrease in production last month. In several cases the figures compare about on an even basis with those for October. This is not to say that production will not be heavily curtailed. All are agreed that the course is necessary and December figures will undoubtedly show the effect of the policy.

***

American Linseed.

Rumors about a sale of American Linseed have been in circulation for a long time without definite knowledge on the part of the majority of people that anything along this line was being done. Company officials have refused to discuss the rumors. They cropped up again yesterday, however, the word being passed that an announcement might be expected this week.

***

Canadian Exchange.

New York funds at Montreal yesterday went to a premium of $150 per $1,000, the highest point touched since Aug. 30 last, when the rate was $116.25. After that date, and until Oct. 7, there was a steady decline in the premium on New York money, the Oct. 7 quotation having been as low as $87.50, but since then the trend has been upward. On Saturday the rate was $145. Bankers interested in the flow of funds and credits across the border say that nothing specific has happened to force the unfavorable quotation on Canada, and explain that the movement is both natural and seasonal, with Canada making efforts to clean up the usual year-end balances. It is expected that the rate will not right itself very soon, although there is the chance that some changes may be effected after the first of the year. It is expected that the Dominion Government will take steps to lift the unofficial embargo on sales of Canadian securities in the Dominion by foreign owners within a few weeks.

***

Money Stable.

Call money stood at 7 per cent. all day yesterday, and the supply seemed to be at least adequate for all necessary purposes. If there is to be any flurry this week there were no evidences of it yesterday. However, the week is young and a good deal may yet happen. There will be no Government withdrawals today, and it is doubtful, considering the small balances now carried by the Treasury, whether there will be any on Thursday. The fact that the Federal Reserve Bank barely managed to show its legal reserves on Saturday was not considered cause for apprehension, as the consolidated statement of all Reserve Banks was reasonably good, only slightly lower, in point of reserve ratio, than the statement of a week ago.

***

The War Finance Corporation.

Most local bankers are in entire accord with Secretary Houston and Governor W. P. G. Harding in opposing the recreation of the War Finance Corporation to "aid the farmers." So far as the farmers are concerned, most of the bankers think they should take their chances along with the rest of the country, and it is pointed out that the recreation of the War Finance Corporation simply is one way of heading back to inflation, the very condition which the country has been trying to get away from.

***

The Lehigh Valley Decision.

News received yesterday that the Government had won its case for a dissolution of the Lehigh Valley coal combine served as a spur for the stock. The price was run up easily after the gist of the United States Supreme Court decision had been received. It looked later as if the professionals had brought about the move, so there was a decline to within a fraction of the Saturday closing quotation. The turnover for the day was not heavy and the afternoon decline had the appearance of resulting from profit-taking sales.

***

The Railroad Labor Situation.

The situation existing with regard to relations between railroad employers and employes has been somewhat beclouded recently by statements from both sides regarding national boards of adjustment. At present it stands as follows: The railroad heads have notified the United States Railroad Labor Board at Chicago that they are waiting for a date to be set for a hearing on working conditions. In Decision No. 2 of the Labor Board it was stated that that was only a decision on wages. The subject matter of the dispute was what should constitute just and reasonable wages and working conditions on the carriers. In the words of the decision itself, "this decision is upon that portion of the dispute which covers wages and does not deal with working conditions." The decision also mentions a further hearing on working conditions.

Income Tax at a Glance

This year's edition of our Chart showing your Income Tax at a Glance is now ready for distribution. We maintain for the service of our clients a special department which will cheerfully assist you with your problems.

Copy T. G. H. on request.

W.C. Langley & Co.
Investments
115 BROADWAY, NEW YORK
MEMBERS NEW YORK STOCK EXCHANGE

$100,000

Chgo. & Northwestern Railway Co.

Registered 4s

Due August 15, 1926

To Yield over 6¾%

Blodget & Co.
34 Pine St.
New York
Boston Chicago Philadelphia

United Hospital Fund

has put a subscription blank in every large office in New York.

The help of employees, as well as of employer, is needed if the Hospitals are to continue their free care of the Sick-Poor.

WILL YOU GIVE WHAT YOU CAN?

ALBERT H. WIGGIN, Treas., 57 Broadway

This Space Contributed by Chandler & Co., Inc.

Edward B. Smith & Co.
Members of the New York and Philadelphia Stock Exchanges.

Corporation Financing

Investment Securities

165 Broadway, NEW YORK — 1411 Chestnut St., PHILADELPHIA

INVESTMENT SECURITIES

PREFERRED STOCKS

BONDS

NOTES

Book on "Industrial Preferred Stocks" sent on request.

Dominick & Dominick
Members N.Y. & N.O. Exchanges
115 Broadway — Phone Rector 8900

NEW YORK STOCK EXCHANGE TRANSACTIONS.

MONDAY, DEC. 6, 1920.

Day's Sales.	Saturday.	Friday.	A Year Ago.	Two Years Ago.
719,417	408,935	714,835	995,657	353,350

Year to Date.	Same Period 1919.	1918.	1917.
203,963,088½	294,886,073	134,102,418	174,764,220

Closing Bid.	Closing Ask.	Sales.		First.	High.	Low.	Last.	Net Chge.
15½	17	300	Advance Rumely	15½	16	15¼	16	+⅝
50	50¾	400	Advance Rumely pf	50	50¾	50	50	— ⅛
32	32½	100	Ajax Rubber	32	32	32	32	— ⅛
51½	52	5,700	Allied Ch. & D., w. i.	52⅜	52⅜	51	51¾	— ⅜
89	89½	100	Do pf	89	89	89	89	...
30½	30¾	1,200	Allis-Chalm. Mfg	32	32	30⅝	30⅝	—⅜
73	75	100	Allis-Chalm. pf	75	75	75	75	+2
54	55½	6,700	Am. Ag. Chemical	59	59⅝	51	55½	—5½
80¼	81½	200	Am. Ag. Chem. pf	80½	80½	80¼	80¼	—1½
53	54	200	Am. Best Sugar	55	55	53½	53½	—1½
66	67	200	Am. Beach Magneto	67⅝	67⅝	67⅝	67⅝	—1
25¾	26	1,900	Am. Can	26⅜	26½	25½	25½	—⅛
80½	81	1,000	Am. Can. pf	81	81	80¾	81	—⅝
125½	126½	800	Am. Car & Foundry	126⅜	127	125½	126¼	—⅜
17¼	17⅜	3,700	Am. Cotton Oil	17⅝	20½	17⅛	17⅜	—2⅝
7⅛	7½	3,700	Am. Drug. Synd	7⅝	7⅝	7⅛	7⅛	...
115	121½	100	Am. Express	121	121	121	121	+14½
8	9	100	Am. Hide & Leath	8½	8½	8½	8¾	+⅛
48½	48⅞	1,200	Am. Hide & L. pf	48⅝	48⅞	48⅝	48⅞	+⅛
40⅞	40¾	7,700	Am. International	41	41¼	39⅝	40⅝	— ⅞
9⅝	9¾	200	Am. La F. Fire E	9½	9½	9½	9½	...
60	60¾	2,400	Am. Linseed	58½	61	58½	59⅜	+1½
84½	85	1,900	Am. Locomotive	86¾	86¾	84¼	84¼	—2¾
21	23	400	Am. Malt & Corp	21½	21½	21	21	—½
8½	10	2,200	Am. Safety Razor	9¼	10¼	9½	9½	—⅞
9⅝	9¾	4,800	Am. Ship & Com	10¼	10¼	9⅝	9⅝	—⅝
45¾	45⅞	2,000	Am. Smelt. & Ref	46⅝	46⅝	45½	46	—⅝
86⅝	87¼	100	Am. Smelt. & R. pf	87¼	87¼	87¼	87¼	+⅛
71¼	73½	200	Am. Sm. Sec. pf. A	72	73½	72	72⅞	+1½
93¼	93⅝	1,100	Am. Steel Foundries	93¼	93⅞	93¼	93⅜	...
92¼	93½	4,100	Am. Sugar Ref	93¼	93⅞	93	93½	—⅜
101⅝	102	120	Am. Sugar Ref. pf	102	102	102	102	...
74½	75	600	Am. Sumatra Tob	76	76	74½	74½	—1⅝
98¾	99	900	Am. Tel. & Tel	99	99	98¾	98¾	—⅜
116	117	800	Am. Tobacco	119	119	118	118	—1
114	114½	1,100	Am. Tob., Class B	115	115⅝	114½	114½	—⅝
90	90½	100	Am. Tobacco pf	90½	90¾	90¾	90¾	+⅛
73	73¼	3,800	Am. Woolen	75½	75¾	72⅝	73½	—1⅝
93¼	95	100	Am. Woolen pf	93½	93⅞	93½	93½	+⅝
7	7½	400	Am. Zinc, L. & S	7⅜	7½	7	7	—⅛
30	31½	100	Am. Zinc, L. & S. pf	31	31	31	31	...
38⅝	39	3,100	Anaconda Copper	38⅝	39½	38⅝	39	+⅜
83	84½	2,400	At., Top. & S. F.	83⅝	85⅞	83	83	—⅞
76½	77	300	At., Top. & S. F. pf	77	77	77	77	...
6¾	7	100	Atlanta, Birm. & At	6⅞	6⅞	6⅞	6¾	—⅛
10⅝	11⅝	600	Atlantic Fruit	12	12	11	11	—⅛
109¼	110⅝	8,500	At., Gulf & West I	114	114½	108	110	—4½
57	61	500	At., Gulf & W. I. pf	60	60	60	60	...
12¾	13½	600	Austin-Nichols	13¾	16	13	13	—⅛
9¾	20	1,000	Auto Sales pf	10¾	10¾	10⅝	10¼	+⅛
95	95½	16,000	Bald. Locomotive	97½	97⅞	94½	95⅝	—1⅝
36⅛	36½	4,000	Baltimore & Ohio	38⅝	38⅝	36½	36⅞	—1⅝
118	122	100	Barrett Co	119¼	119¼	119¼	119¼	—⅛
...	...	500	Do., Ch. Con. c of d	120	120¼	120	120	...
...	...	100	Do. pf. Ch. C. c of d	102	102	102	102	...
2⅞	3	400	Bethlehem Motors	3	3	2⅞	3	...
54¾	55	5,800	Beth. Steel Class B	56⅜	56⅜	54¾	55	—1¼
90	95	300	Beth. Steel 7% pf	90	90	90	90	—1½
103	104	200	Beth. Steel 8% pf	104½	104½	104½	104½	—2
10	10¼	1,300	Brooklyn R. T	10½	10¾	10	10¼	—⅛
1¾	2	1,100	Do., certfs. of dep	2	2	2	2	—⅛
56	58	100	Brooklyn Un. Gas	55	55	55	55	—2
86	88	600	Burns Bros	87¼	87¾	87	87	—1½
5	5¼	1,300	Butte Copper & Z	5¼	5¼	5	5¼	—⅛
10¾	11	100	Butterick Co	11	11	11	11	...
15½	15¾	600	Caddo Cen., O. & R	16⅜	16⅜	15½	15½	—1
64	65	1,700	California Packing	66¼	66¼	64¾	64¾	—1¼
22	22⅜	3,400	Cal. Petroleum	23¼	23¼	22	22¼	—1⅛
44½	46	100	Calumet & Arizona	47	47	47	47	+2
40	...	200	Canada Southern	42	42	42	42	...
115	115½	1,900	Canadian Pacific	116⅜	116⅜	114½	115¾	—1⅜
39¼	39½	2,100	Cen. Leather Co	40⅞	40⅞	39¼	39½	—1
29¼	30	900	Cerro de Pasco Cop	29⅝	30	29⅜	29⅝	—⅛
76⅝	77¼	1,400	Chandler Motor	77¼	77¾	77	77	—1½
61⅜	62½	1,200	Ches. & Ohio	62⅜	63	62	62	—⅝
8½	8½	900	Chi. Great West	8½	8½

For 25 Years

a nationally known corporation, engaged in a basic industry, has paid 8% dividends uninterruptedly on its preferred stock, which is valued at par on the New York Stock Exchange. We offer the debentures of this company which rank senior to the preferred stock

TO YIELD 8%

Ask for Circular T-7

Robert C. Mayer & Co.
Investment Bankers
Equitable Bldg.
New York
Tel. Rector 8779

We Offer
$50,000
City of New York
3½s, 1941
$30,000
Atlanta & Charlotte
4½s, July, 1944
$50,000
C. B. & Q. (Neb'r.)
4s, 1927
$25,000
Manitoba, 4½s, 1933
$25,000
Distillers Securities
5s, 1927

J.S. Bache & Co.
Bond Department
42 Broadway New York

Possible Profits in Foreign Exchange

Normal Value Approx. Cents.		Today's Value Approx. Cents.
19¼	Franc	6
23¾	Mark	1½
19¼	Lire	3½
20 1-5	Kronen	¼
$4.87	Pound	$3.45

By purchase of Foreign Bonds large profits may be realized as exchange advances towards normal. Many of these bonds selling today for 1/3 to 1/40 their former value.

Send for detailed circular on various issues with our suggestions as to best issues of bonds to buy.

Circular 33

Farson, Son & Co.
Members New York Stock Exchange
115 Broadway, New York

Consolidated Gas Co. of New York System
New York & Queens Electric Light & Power Company
First Mortgage 5s, due Aug. 1, 1930.

Authorized	Outstanding
$2,500,000	$2,250,000

Secured by a First Mortgage on property and franchises of Company supplying the major portion of the Borough of Queens, New York City, with electricity for light, heat and power purposes.
This issue constitutes the only funded debt of the Company, the ASSESSED VALUE of whose plant and property was officially reported last year as being worth $5,510,150, or more than twice the amount of these bonds outstanding.
For the year ended Dec. 31, 1919, net earnings were equal to more than 2½ times the annual interest charges on these bonds.
Bonds were originally issued in 1900 at 102½ and interest.

Price 81 and interest, to yield 7.75%

Wm Carnegie Ewen
Investment Securities
1 WALL ST.—NEW YORK
Tel. Rector 8278-4

In a period of deflation, such as we are now experiencing, commodity prices decline, resulting eventually in lower interest rates and higher prices for bonds.

We therefore recommend at this time the purchase of sound long term bonds in order that prevailing high interest returns may be secured over a long period.

List upon request

Redmond & Co.
Members New York and Pittsburgh Stock Exchanges
33 Pine St. New York
Union Arcade Bldg. Pittsburgh

EXPORTS TO GERMANY JUMP $12,000,000

Imports Increased $6,000,000 in October Compared With Same Month Last Year.

EXPORTS TO BRITAIN FALL

Our Imports From England Also Decrease, as Does Outgoing and Incoming Trade With Japan.

WASHINGTON, Dec. 6.—Great Britain and Japan were the only ones of the larger countries that took fewer goods from the United States in October than during the same month a year ago, while Germany, Canada, Mexico, Chile and the Dutch East Indies were the only countries from which the United States received more goods than during the corresponding period of 1919.

Exports to Germany in October totaled $32,449,265, an increase of $12,000,000 over those of October a year ago, while imports from that country were valued at $8,021,701, an increase of $6,000,000.

Goods shipped to Great Britain were valued at $160,973,621, a decrease of $4,000,000, while shipments from that country to the United States were valued at $33,617,123, a decrease of $6,000,000.

France received $79,092,936 in shipments from the United States, an increase of $13,000,000, while it shipped to the United States $11,749,406 in commodities, a decrease of $3,500,000.

Shipments to Italy were valued at $35,-003,826, an increase of $4,000,000, while imports from Italy were valued at $4,-365,380, a decrease of $3,000,000.

Exports to Argentina increased $5,000,-000, totaling $21,858,448, and imports from that country were $14,971,430, a decrease of $9,000,000.

Exports to Brazil totaled $15,143,613, an increase of $3,000,000, and imports from Brazil were $14,498,100, a decrease of $10,000,000.

Chile took $4,867,920 in American goods, an increase of $1,000,000, and sent to the United States goods valued at $7,907,230, an increase of $2,000,000.

Japan received $7,000,000 less in goods from this country, the total being $12,-087,012, and shipped to the United States $22,000,000 less, the total imports from Japan being $21,233,735.

Exports to Canada of $86,643,891 showed an increase of $19,000,000, while imports from Canada were $71,541,276, an increase of $16,000,000.

Exports to Cuba increased $24,000,000, totaling $51,884,014, while imports from that country fell off $23,000,000, totaling only $11,265,096.

Central America took $6,973,714 in American goods, an increase of $2,000,-000, and it sent to this country goods valued at $2,443,150, a decrease of nearly $1,000,000.

Mexico's imports from the United States increased $11,000,000, the total being $20,762,596, while it sent to this country $12,271,375 in commodities, a decrease of $600,000.

To China the United States shipped $12,841,799 in goods, an increase of $5,-000,000, while imports from China fell off $10,000,000, totaling only $9,613,252.

Shipments to the Dutch East Indies aggregated $6,113,544, an increase of $3,000,000, and imports from those islands were valued at $19,258,750, an increase of $12,000,000.

BONDS ON STOCK EXCHANGE

MONDAY, DEC. 6, 1920.

	1920.	1919.	1918.
Day's Sales	$14,049,500	$25,349,300	$10,514,000
Year to date	3,459,150,700	3,242,917,625	1,783,559,000

GOVERNMENT WAR LOANS.

Sales $1,000.	Issue	Open.	High.	Low.	Last.	Net Ch'ge.	Closing Bid.	Closing Asked.	Yield.
575	—Liberty 3½s, 1932-'47	90.50	90.50	90.30	90.30	+.06	90.30	90.40	4.10
	—Liberty 1st 4, 1932-'47						85.80	87.00	4.88
17	—Liberty 2d 4s, 1927-'42	85.40	85.48	85.10	85.10	—.90	85.16	85.40	5.08
5	—Liberty 2d 4s, Reg.	84.90	84.90	84.90	84.90	—.20			
23014	—Liberty 1st con. 4½s, 1932-'47	86.20	86.40	86.02	86.10		86.04	86.30	5.22
1,122¼	—Liberty 2d con. 4¼s, 1927-'42	85.48	85.48	85.10	85.30	—.08	85.30	85.36	5.42
78	—Liberty 2d con. 4¼s, Reg.	86.20	86.28	86.20	86.28				
2,502	—Liberty 3d con. 4¼s, 1928	88.40	88.40	88.04	88.10	—.22	88.10	88.16	6.16
20	—Liberty 3d con. 4¼s, Reg.	87.90	87.90	87.90	87.90				
3,321	—Liberty 4th 4¼s, 1933-'38	85.54	85.72	85.54	85.68	—.02	85.64	85.68	5.46
31	—Liberty 4th 4¼s, Reg.	85.40	85.40	85.36	85.36	—.32			
744	—Victory 3¾s, 1922-'23	95.58	95.58	95.50	95.54	+.04	95.50	95.54	6.68
789	—Victory 4¼s, 1922-'23	95.54	95.56	95.40	95.52	+.02	95.50	95.54	6.68

Following sales are given in lots of $1,000:

Argentine 5s 2 75¼ 1 70¾ Chinese Ry 5s 3 49 C of Berne 5s, temp ctfs 2 95¼ 2 95¼ C of Bord 6s, temp ctfs 2 70¾ 2 70¾ C of Copn 5½s 3 73 5 73¼ 5 72¾ 5 72¾ C of Chris 5s, K,L&Co ctfs 5 98½ 15 98¼ 5 98½ 1 98¾ C of Marse 6s, temp ctfs 2 70¼ 1 98¾ C of Paris 6s 1 94¾ 51 94¼ 1 94¼ 5 94¼ 2 94 2 94¼ C of Zurich 8s, receipts 2 85¾ 5 85¾ 10 85¼ 5 86½ 5s, 1926 33 90¾ 5½s, 1920 4 89¾ 5s, 1921 4 90 1 90¼ 11 89½ 1 90 French Gov 8s 6 100¾ 6 100¾ 2 100¾ 1 100¾ 2 100¾ 25 100¼ 1 100¾ 5 100¾ 1 100¾ 1 100¼ Gov of Switz 8s, temp rcts 7 102¾ 2 102¾ Jap Gov 4½s, sterling loan 2 77¼ 5 75½ 1 75¾ 5 75¾ 4s, ster loan 12 57¾ 14 57¾ King of Belg 7½s, rcts 1 97¾ Cadr 97¾ 1 98 6 97¾ 5 97¾ 1 97¼ 5 97¾ 6s, 1925 2 90¾ R of Cuba 4½s 1 81¼ 2s30f 80¾ 2 81¼ 5s of 1914 79 Un King of G B & I 5½s, '21 22 97¾ 54 98 5½s, 1922 1 95 9 94¾ 10 95 5½s, 1929 59 89 5 90¾ 10 88¾ 20 88¾ 22 88¾ 7 89 15 88¾ 2 88¾ 34 88¾ 5½s, 1931 13 84¾ 1 84 1 83¾ 25 83½ 11 83¾ 2 83¾ 1 83¾ 7 83 2 83½ U S Mex 5s 2 45½ 2 45¾ 1 45¾ 1 46 6s30f. 46 4s 6 35¾ N Y City 4½s, 1960 6 87¼ 4½s, Nov. '57 1 93¼ Alb & Sus 3½s 1 70½ AmAgCh ev 5s 2 80¾ Am Sm & Ref temp 1st 5s 75 31 75¾ Am Tel & Tel col 4s 3 77 12 76¾ 1 76¾ col tr 5s 2 79½ 6 79½ 7 79¼ 5 79¾ 2 79½ 1 79¾ 1 79¾ 4s, ster loan 1 57¾ 14 57¾ King of Belg 7½s, rcts 1 97¾ Cadr 97¾ 1 98 6 97¾ 5 97¾ 1 97¼ 5 97¾ 6s, 1925 2 90¾ R of Cuba 4½s 1 81¼ 2s30f 80¾ 2 81¼ 5s of 1914 79 Un King of G B & I 5½s, '21 22 97¾ 54 98 5½s, 1922 1 95 9 94¾ 10 95 5½s, 1929 59 89 5 90¾ 10 88¾ 20 88¾ 22 88¾ 7 89 15 88¾ 2 88¾ 34 88¾ 5½s, 1931 13 84¾ 1 84 1 83¾ 25 83½ 11 83¾ 2 83¾ 1 83¾ 7 83 2 83½ U S Mex 5s 2 45½ 2 45¾ 1 45¾ 1 46 6s30f. 46 4s 6 35¾ N Y City 4½s, 1960 6 87¼ 4½s, Nov. '57 1 93¼ Alb & Sus 3½s 1 70½ AmAgCh ev 5s 2 80¾ Am Sm & Ref temp 1st 5s 75 31 75¾ Am Tel & Tel col 4s 3 77 12 76¾ 1 76¾ col tr 5s 2 79½ 6 79½ 7 79¼ 5 79¾ 2 79½ 1 79¾ 1 79¾ 4s, ster loan 1 57¾ 14 57¾ King of Belg 7½s, rcts 1 97¾ Cadr 97¾ 1 98 6 97¾ 5 97¾ 1 97¼ 5 97¾ 6s, 1925 2 90¾ R of Cuba 4½s 1 81¼ 2s30f 80¾ 2 81¼ 5s of 1914 79 Un King of G B & I 5½s, '21 22 97¾ 54 98 5½s, 1922 1 95 9 94¾ 10 95 5½s, 1929 59 89 5 90¾ 10 88¾ 20 88¾ 22 88¾ 7 89 15 88¾ 2 88¾ 34 88¾ 5½s, 1931 13 84¾ 1 84 1 83¾ 25 83½ 11 83¾ 2 83¾ 1 83¾ 7 83 2 83½ U S Mex 5s 2 45½ 2 45¾ 1 45¾ 1 46 6s30f. 46 4s 6 35¾ N Y City 4½s, 1960 6 87¼ 4½s, Nov. '57 1 93¼ Alb & Sus 3½s 1 70½ AmAgCh ev 5s 2 80¾ Am Sm & Ref temp 1st 5s 75 31 75¾ Am Tel & Tel col 4s 3 77 12 76¾ 1 76¾ col tr 5s 2 79½ 6 79½ 7 79¼ 5 79¾ 2 79½ 1 79¾ 1 79¾

AT&SF con 4s 1 75¾ 2 75¾ 1 75¾ 5 75¾ 6 75¾ 2 75¾ adj 4s, stpd 2 71 1 65¾ 1 66 4 65¾ 9 65¾ 7 67¾ cv 4s, 1960 3 84¼ E Okla 4s 2 83½ 2 83¾ Trs S L 4s 5 75¾ 5 75¾ Atl C L 1st 4s 2 77¾ 6 77½ 7s 4 102 Chile Con 7s 4 58 col tr 6s 5 60¾ 1 62¾ 4 63½ 1 63¾ 5 63¾ 2 63¾ 4 67¾ ref & imp 6s 1 88½ 5 88¼ Clev Sh L 4½s 1 85 Col & So 1st 4s 20 80½ ref & ex 4½s 10 72½ 1 72½ 1 71¾ Con Gas cv 7s 2 90 1 88¾ 15 98½ cv 6s 88¾ C C & conv 7s 10 85 2 81½ Del & H cv 5s 2 84 1st & ref 4s 10 77¾ 1 78¾ D & R G 4s 3 64 5 63¾ 1st ref 6s 2 48¾ Det R T 4½s 5 76¾ Det Un Ry con 4½s 1 62½ 2 62¾ 2 62½ 1 62½ D M & Nor 5s 2 93½ Erie 1st con 7s 1 90 1st con 4s 1 53¾ 10 53½ 3 53 1st gen 4s 1 42½ 1 42¾ 1 42¾ 1 42¾ 42 42¾ 18 42¾ conv 4s, S A 7 40¼ 2 40 10 39½ Ser B 6 40 cv 4s, Ser D 50 40¼ Gen Elec 3½s 1 66¾ deb 5s 11 85¾ deb 6s 7 100 Gt Nor r 4½s 1 70 H V 1st 4½s 2 72½ H & M 1st & ref 5s, S A 1 60¼ 4 60¼ 10 60 18 60¼ 5 60¾ Ill Cent 4s, 1952 5 71¼ 4s, 1953 1 66 1 66 3 66¾ 5 66¾ registered 2 68 1 68½ Ill Cent ref 4s 5 75½ temp 5½s 9 90½ 2 90¾ Omaha D 3s 9 58¾ Ind Steel 5s 3 80¾ Inter Met 4½s 13 58 10 53½ 20 53½ D 53¼ 50 48 2 48 Int R T 1st & ref 6s 2 51¾ 1 51¾ 1 51¾ 1 51½ 5 51¾ 3 51¾ 1 51¾ 2 51¾ 1 51¾ 1st ref 6s 2 74 Int Mer Mar s f 6s 10 79¾ 1 79¾ 1 79¾ 3 79¾ 1 79¾ 1 79¾ 1

THE NIAGARA FALLS POWER COMPANY

owns and operates all the hydro-electric power plants on the American side of the Niagara River at Niagara Falls.

Bonds of this Company may be purchased at a price which will assure the investor of

7% for 30 years

Details on request

J.G.WHITE & COMPANY
INCORPORATED
37 WALL STREET, NEW YORK

A Conservative Long Term Investment

Cities Service Company

Series D 7% Debentures

These debentures are senior to and followed by stocks having a market value at present of about $182,000,000, or over seven times the amount of this issue.

The diversity of interests of Cities Service Company—through subsidiaries prominent in the oil, gas and electric industries—makes for stability of earnings and a high degree of safety.

TO YIELD 8.45%

Circular upon request

H. D. Robbins & Co.
Incorporated
61 Broadway New York
Telephone Bowling Green 6737

GRAHAM, PARSONS & Co.
435 Chestnut St. 30 Pine St.
Philadelphia New York
Investment Securities

Deal in and Purchase Issues of Municipal Bonds Bonds, Notes and Preferred Stocks of Railroads, Utilities and Industrial Corporations of Established Value

John 5727-30

As a safe and profitable investment we recommend the

City of **Copenhagen**

4% Loan of 1901

Interest and principal payable in U. S. Dollars at a fixed rate of exchange, which at the present purchase will yield about 7%; an additional profit of 80% may be realized when bonds are redeemed.

Ask for Circular "T-12"

Your inquiry is also invited on
BRITISH FRENCH
BELGIAN GERMAN
and other European Bonds

HUTH & CO.
30 Pine Street, New York
Telephone John 6214

Berdell Brothers
Public Utility Securities
111 Broadway, New York

Nassau Electric R. R. Co.
1-con-4% due 1951

New Amsterdam Gas Co.
1-5% due 1948

Phone Rector 8686-8, 8723-7, 8688-9
Private Phones to Philadelphia & Boston

BRITISH GOLD HERE MAY BE FROM INDIA

Reported Sent to Liquidate Debt to Argentine Government Due About Jan. 1.

$25,000,000 RECEIVED LATELY

Payment in New York Believed Helpful to Argentina by Providing "Dollar Funds."

The $25,000,000 gold which has been received in this country from England in the last two or three weeks is supposed to have come originally from India, according to advices just received in the financial district. Further, the gold is being sent here, it is reported to liquidate a debt which the British Government owes to the Argentine Government, which falls due about the first of the year. No confirmation of either of these reports could be obtained yesterday, but the banking community believes them to be accurate.

Advices from India received in banking quarters yesterday state that gold is now selling in the Bombay bazaars at slightly more than a 5 per cent. discount, and that substantial amounts, said to be between $10,000,000 and $15,000,000 already have been shipped to Japan. The yellow metal, the report continues, now is finding its way to New York via London and, it is intimated that more than the $25,000,000 thus far received may be expected.

In explanation of this movement of gold, it was pointed out that the high rates of Indian exchange ruling last Winter had caused a reversal of the normal Indian favorable trade balance, with the result of recent violent breaks in the exchange rates, culminating in the gold export movement. As the balance against India was almost entirely in favor of Great Britain, most of the gold exports were now being made for British account, with some of the metal going to Japan and some coming to this country.

Regarding the British debt to Argentina, the reports were vague. It was said that during the war Great Britain had contracted a debt of approximately $100,000,000 with Argentina in the form of a grain credit. This is understood to mature about Jan. 1. But, the report continued, only about half of this would have to be supplied in the form of new money, as it was understood that British interests advanced $50,000,000 to the Argentine last May to liquidate the $25,000,000 and £5,000,000 Argentine Government five-year 6 per cent gold notes which fell due at that time.

Cabled reports from London last May said that a group of London banks had agreed to furnish Argentina with funds sufficient to meet the May 15 maturity, the loan to extend for seven or eight months. Bankers here now believe that maturity of that short loan was timed to offset the maturity of the British debt to Argentina, and they are inclined to the opinion that the gold now coming from England is to make up the balance.

Argentine exchange, which was very weak all Fall, has been recovering in the past fortnight. In the middle of November the rate was as low as 33.00. A week ago it had recovered to 34.25, and yesterday it was up to 35.375. Parity of exchange is 42.44 cents to the Argentine paper dollar, so that the rate still stands at a heavy discount in this market. Payment of the British debt here, it is thought, would help Argentina considerably, by placing her in much needed "dollar funds."

SHORT TERM NOTES.

Security.	Rate.	Due.	Bid.	Ask.	Yld
Am. Chicle...6	Oct. 21,'22	80	90½		...
Am. Chicle...6	Oct. 23, 25	90	95		7.75
Am. Chicle...6	Oct. 26,'27	87½	91½		7.80
Am. Cof. Oil.6	Sep. 2,'24	85½	90		..
A. T. & T....	Oct., 1922	94¾	95¼		8.65
A. T. & T....6	Feb., 1924	93¾	93¾		8.50
Am. Th'd Co.6	Dec., 1923	93	95		6.80
Am. Tobacco.7	Nov., 1921	99½	100¼		6.70
Am. Tobacco.7	Nov., 1922	99½	100		7.00
Am. Tobacco.7	Nov., 1923	99½	100		7.00
Anaco. Co....6	Jan., 1922	90¾	91½		8.50
A.-A. O. Ltd.7½	Apr., 1925	99½	99¾		7.80
Armour & Co.6	1921-1924	94	99		..
Arm. & Co. c.7	July15,'30	95½	95¾		7.70
Beth. St Cor.7	July 15,'23	98	99½		8.00
Beth. St Cor.7	July 15,'22	95¾	99¾		8.90
Can. Pac. Ry.6	Mar.,2,'24	94½	94½		..
Col. Graph. Co. 8%	Aug., 1925	90	93		10.00
Cudahy Pack.7	July 15,'23	99¾	97¾		...
Fed. Sug. R..6	Nov., 1924	92	94		7.75
Cont. Arg. R.6	Feb., 1927	80½	83		9.70
C., B.& Q. R. (joint)..4	July, 1921	99¾	99¾		10.10
C., R. I & P.6	Feb., 1923	94½	99		8.00
C., C., C. & St. L. Ry. Co...6	July, 1929	89½	90½		7.50
The B.F.Goodrich Co. cv..7	Apr., 1925	87¾	88½		10.10
Gulf Oil Corp.6	July, 1921	97¾	98½		7.00
Gulf Oil Corp.6	July, 1922	96¼	96¼		7.50
Gulf Oil Corp.6	July, 1923	96¼	96¼		7.30
Hocking Val..6	Mar., 1924	93½	93½		8.30
Int. Rap. Tr..7	Sep., 1921	71¼	72¼		..
Kan. C. Ter..6	Nov., 1923	93¾	94¾		8.00
Kennecott C..7	Feb., 1930	91¼	95¼		8.35
Laclede Gas ..	Jan., 1929	88	90		8.70
Lig. & Myers.6	Dec., 1921	96	96¼		5.70
Nat.C.&S.10-yr.8	1930	90	96		8.60
Penn. Co. ...4½	June 15,'21	96¾	89¾		7.10
Phila. Co....6	Feb., 1922	98	94		..
Proc. & G....7	Mar., 1921	99¾	100½		6.80
Proc. & G....7	Mar., 1922	99¾	100¼		6.90
Proc. & G....7	Mar., 1923	99¾	100¼		6.90
Pub. S. Corp. of N. J. cv.7	Mar., 1922	87½	89		..
R. J. Ryids T.6	Aug., 1922	96¾	97¼		7.90
Sears R. & C.7	Oct. 15,'21	97½	98		8.00
Sears R. & C.7	Oct. 15,'22	94½	94¾		8.10
Sears R. & C.7	Oct. 15,'23	94¼	94¾		8.10
Sinc. C. O. C.7½	May 15,'25	90	90½		10.25
Solvay & Co..6	Oct., 1927	99¾	100		8.20
Southern Ry..6	Mar., 1923	94½	94¾		10.15
S'west B. T..7	Apr., 1925	93	94		8.40
St.P.Un.Dep. guaran. ...5½	Dec. 15,'23	95¼	96		7.00
Swift & Co..6	Aug. 15,'21	97¾	98½		8.50
Swift & Co..7	Oct. 15,'25	94	94¾		8.30
Utah Sec.Cor.6	Sep. 15,'23	90	93		..
West'n Elec. Co. coav...7	Apr., 1925	99¾	99¼		7.80

DECLARED DIVIDENDS.

Company.	Rate	Period.	Payable.	Holders of Record.
Alb. & Susq.	$4.50	Qu.	Jan. 3	Dec. 15
Apsley Rubber pf.	3½	SA	Jan. 1	Dec. 27
Beech Creek	50c	Q	Jan. 3	Dec. 15
Dayton P. & Lt.	$4.00	—	Dec. 20	Dec. 10
Do. pf.	$1.50	Q	Jan. 3	Dec. 20
Det. & Mack. pf.	$3.50	SA	Jan. 3	Dec. 15
Dictog. Prod. pf.	2	Q	Jan. 15	Dec. 31
Haskell & Barker	$1.00	Q	Jan. 3	Dec. 15
Hydraulic Steel	75c	Q	Dec. 31	Dec. 10
Do. pf.	$1.75	Q	Dec. 31	Dec. 10
Joliet & Chicago	1¼	Q	Jan. 3	Dec. 20
Man. Ry. R. R. L.	$1.50	Q	Dec. 1	Dec. 16
Morris & Essex	$2.12½	SA	Jan. 3	Dec. 9
N.Y.& H.conv.pf.	$2.50	SA	Jan. 3	Dec. 15
N. Y., L. & W.	1¼	Q	Jan. 3	Dec. 15
Pitts. McK. & Y.	1¼	SA	Jan. 3	Dec. 15
Times Sq. Auto S.	$3½	Q	Jan. 27	Jan. 5
Union Traction	3	SA	Jan. 1	Dec. 10

*Scrip.

SUBSCRIPTION RIGHTS.

	Rights Expire.	Yesterday's Bid.	Yesterday's Ask.	Subsequent day's Bid.
Consol. Textile	Dec. 7	...	½	...
Corn Exch. Bank	Feb. 3	40	42	...
Detroit Edison	Jan. 10	...	1	...
General Electric	Jan. 20	3¾	4	4¼
General Asphalt	Dec. 15	½	¾	½
Goldwyn Picture	Jan. 15	...	¼	...
Home Insurance		172	174	167
Landis, Frary & Cl'k	Dec. 20	3¼	4¼	3¼
Shaw (W. W.)		17	20	17
So. N. E. Tel.	Jan. 26	...	½	...
Southern Pacific	Mar. 1	12½	12¾	12¼
Tidewater Oil	Jan. 15	14	15	14

BELGIAN OIL CO. ORGANIZED.

Purfina Company to Handle Business of Pure Oil Co. in Antwerp.

The Pure Oil Company has formed the Purfina Company to handle part of its foreign business, headquarters being at Antwerp. The new subsidiary is a Belgian company, the stock of which is owned one-half by the Pure Oil Company and one-half by a group of bankers in Belgium, who also own Petrofina, which has refineries and production in Rumania.

The Purfina Company has acquired stations, tankage and dockage in Antwerp, and expects to handle the products of the Petrofina and the Pure Oil Company, depending on the latter for the entire supply until such time as Rumanian oil can be brought into the market.

The new company has a capital of 20,000,000 francs. Its President is A. Van de Vyvere, Minister of State and Belgian minister of Finance during the war. The Board of Directors consists of A. Van de Vyvere, F. Carlier of the Bank d'Anvers, L. de Waele of the Guaranty Trust Company of Brussels, H. Gyisen of the Lloyd Royal Belge Colonel H. Maud and A. V. Patterson of the Pure Oil Company.

The Purfina Company will handle gasoline, kerosene and lubricating oils formerly handled by the Pure Oil Company, S. A. B. Its territory will be Belgium, Holland and the Rhine country.

FOREIGN STOCK MARKETS.

Prices Irregular at Paris, Exchange Higher.

LONDON, Dec. 6.—Old 2½ per cent. consols, 43⅝; British 5 per cent. war loan, 83⅜; 4½ per cent war loan, 76¾. Rand Mines, 2⅛; De Beers Mining, 15.

PARIS, Dec. 6.—Prices were irregular on the Bourse today. Three per cent. rentes, 10 centimes higher at 56 francs 97 centimes; 5 per cent. war loan, unchanged at 85 francs 20 centimes.

Exchange on London, 32 centimes higher at 58 francs 22 centimes per sovereign; American dollars were quoted at 16 francs 79½ centimes, against 16 francs 65½ centimes Saturday.

Union Oil to Enlarge Organization.

A special meeting of the Directors of the Union Oil Company of Delaware was held yesterday to enlarge the operating organization of the company. The company has holdings representing oil territory acreage of nearly 100,000 acres and a reported daily production of about 9,500 barrels. C. H. Schlacks, formerly President, has become Chairman of the board, and J. W. R. Crawford, President of the National Exploration Company, has been elected President.

FINANCIAL NOTES.

Harris, Forbes & Co. are offering $250,000 City of Omaha 5 per cent. bonds, due serially 1930 to 1950, at prices yielding 5.10 to 5 per cent., according to maturity.

L. T. Nelson, formerly of Portner, de la Montagne & Nelson, is now associated with Spira, de Lara & Co.

L. B. Tucker and David J. Robison of Tucker, Robison & Co. have organized Tucker, Robison & Co., Inc., under the laws of Illinois.

Halsey, Stuart & Co. and William R. Compton & Co. are offering $200,000 Marion, Ohio, hospital 6 per cent. bonds, maturing serially March and September, 1923 to 1941, at prices to yield 6¼ to 5½ per cent.

Halsey, Stuart & Co. and Wells Dickey Company and the Minnesota Loan and Trust Company are offering $250,000 Province of Manitoba ten-year 6 per cent. bonds at prices to yield 7 per cent.

The Equitable Trust Company has issued a booklet entitled "Federal Estate Tax Law and Regulations."

N. Y. RESERVE BANK ELECTS 2 DIRECTORS

Robert H. Treman of Ithaca and R. H. Williams of Madison Chosen for Three Years.

LATTER HAS NO OPPOSITION

But Class A Banks Re-elect Treman by Vote of 122 to 19 for Hamilton F. Kean.

Robert H. Treman of Ithaca, N. Y., has been re-elected a Class A Director, and Richard H. Williams of Madison, N. J., has been re-elected a Class B Director of the New York Federal Reserve Bank. Both men will serve for three years, beginning Jan. 1 next.

Hamilton F. Kean of Kean, Taylor & Co. of this city, who was a nominee for the Class A Directorship, received 19 votes against Mr. Treman's 122. Mr. Williams had no opposition, receiving the full 141 votes of the institutions eligible to vote in the election. These institutions constitute Group 2, which is made up of member banks having capital and surplus not exceeding $1,999,000 and not below $201,000.

Mr. Treman became a Director in 1914, when the Federal Reserve Bank was first organized, and has served continuously since that time. From July 1, 1916, to Oct. 31, 1919, he served also as active Deputy Governor and, during Governor Strong's absence, as acting Governor of the bank. Throughout the war he performed distinguished service, aside from the ordinary duties of his office, in the sale of United States certificates of indebtedness in the Second Federal Reserve District, which led all others both in volume subscribed and wide distribution.

Mr. Treman is President of the Tompkins County National Bank of Ithaca, N. Y.; is a Trustee of Cornell University, and is engaged in many business and public enterprises.

Mr. Williams was elected a Director of the Federal Reserve Bank of New York on June 1, 1920, to fill an unexpired term, and has been a Director a little over six months. He is a senior partner of the firm of Williams & Peters, coal merchants at 1 Broadway, New York, handling the coal business of the Erie Railroad. He is a Director and member of the Executive Committee of the Equitable Life Assurance Society, a Director and member of the Finance Committee of the Atlantic Mutual Insurance Company, and a Director of several other corporations. He resigned last Spring as a Director of the National Park Bank and the Fulton Trust Company of New York City to be able to qualify as a Class B Director of the Federal Reserve Bank.

FOREIGN SECURITIES.

	Rate.	Due.	Bid.	Asked.
Argent. (unlisted)	5	Sept., 1945	63	64
Belgium (Restor'n)		1934	56	58
Bel. Prm. Ln., '20	5	....	62	65
British Victory	4	1960	254	264
British Fund	4	1960	232	242
Brit. Nat. W. L.	5	1922	343	353
Brit. Nat. W. L.	5	1927	330	340
Brit. Nat. W. L.		1929	336	346
Canada	5½	Dec., 1922	83	86
Canada	5½	Nov., 1923	81	84
French Gov. Vic.	5	1931	49½	53½
French Loan, '17	4	1948	30¼	42¼
French Prem.	5	Loan of '20	57	60
French Loan, '20	6	1931	58	61
Italy Treas.	5	1923	35	38
Italy Treas.	5	1925	33½	36½
Russia, ruble bds.	5½	Feb., 1926	6	10
Russia	5½	1921	14	19
Sweden	6	June, 1939	78	80
Switzerland	5½	1929	81	82½

BID AND ASKED QUOTATIONS

FOREIGN ISSUES.

Closing quotations for Government and municipal bonds:

	Bid.	Asked.
City of Berne 5s	95	96
City of Christiania 8s	95¾	96¼
City of Zurich 8s	95¾	96¼
Argentine 6s	70¼	70¾
Belgium 6s, 1921	90¾	90¾
Belgium 6s, 1925	90¾	91¼
Belgium 7½s	97½	98
Dom. of Canada 5s, 1921	98¾	99
Dom. of Canada 5½s, 1921	98¾	98½
Dom. of Canada 5s, 1926	90¾	91
Dom. of Canada 5½s, 1929	89¾	89¾
Dom. of Canada 5s, 1931	90¾	90½
Chinese Government 5s	41½	42
Republic of Cuba ext. 5s, 1944	77	78
Republic of Cuba ext. 5s, 1949	78½	...
Republic of Cuba ext. 4½s, 1949	61¼	61¾
Dominican Republic 5s	74	75
City of Lyons 6s	79¾	84
City of Marseilles 6s	79¾	84
City of Bordeaux 6s	79¾	84
City of Copenhagen 5½s	72¾	73½
French Government 8s	100½	100¾
City of Paris 6s	94	94½
Government of Switzerland 8s	102¼	103
Japanese 4½s	75¾	76½
Japanese 4½s, second series	75¼	76¼
Japanese 4s	57¾	57¾
City of Tokio 5s	45¼	45¾
Un. K. of Gt. Br. & Ir. 5½s, 1921	98	98⅛
Un. K. of Gt. Br. & Ir. 5½s, 1922	95	95⅜
Un. K. of Gt. Br. & Ir. 5½s, 1929	88¾	88¾
Un. K. of Gt. Br. & Ir. 5½s, 1937	83	83¼
United States of Mexico 5s	44½	45
United States of Mexico 4s	35	35½
Italy 6½s	83	89¾

U. S. GOVERNMENT PRE-WAR LOANS.

Closing quotations for Government bonds:

	Bid.	Asked.
2s, r, 1930	100	101
2s, c, 1930	100	101
4s, r, 1925	104	105
4s, c, 1925	104	105
Pan 3s, r, 1961	....	80
Pan 3s, c, 1961	....	80
P I 4s, '34, r	81¼	90
P I 4s, '34, c	81¼	...
P I 4s, '35, r	81½	...
P I 4s, '35, c	81½	...

Closing quotations for stocks in which there were no transactions:

	Bid.	Asked.
Adams Ex.	28	29
Alas G M.	1½	1¾
Alaska J.	1¾	1¾
Alli & Sus.	120	150
A A Cables	93	100
All Realty	74	...
Am S 1st pf.	96½	...
Am Bk N.	43½	46
Do pf.	41	44
Am B Sug pf.	75	80
Am H & L pf.	60	...
Am Rad.	67¼	69½
Do pf.	101	...
Am Shipb.	90	...
Do pf.	90	...
Am Snuff.	96	105
Do pf.	75	87
Am S Fds	83	84
Am S Tob pf.	92	96
Am T & C.	47	53
Am Wr Pa. pf.	80	93
Am Wr Pa. pf.	88	97
Ann Arbor	11	15
Do pf.	26	30
Assets R.	3	5¾
Asso D G.	21	21¾
Do 1st pf.	52	56
Do 2d pf.	44	46
Assoc Oil.	97	102
Atl Ref.	1,025	1,075
Do pf.	103	105
Atlas T.	19¾	19¾
Atl G W I.	97	99
Aus N pf.	69	71
Auto Sales.	3	5
Bald L pf.	94½	100
B & O pf.	49½	49⅞
Bar Leath.	23	33
Do pf.	60	80
B'dall, A.	36	37
Do, B.	...	40
Barrett Co.		
Do pf. ctfs.	103	104
Batop M.	¾	1
B'eh. Cr'k.	29	...
Beth Steel.	83	85
Booth Fish	5¾	4¼
Booth F pf.	...	28
B'klyn Ed.	85	93
Brown Sh.	35	44
Do pf.	80	86
Brune Ter.	4½	6
B, R & P.	60	85
Do pf.	85	105
Buff & S.	73	...
Do pf.	97	84½
Burns Bros pf.	96½	110
Bush Ter.	...	88
Butte & S.	11	11⅝
Cal F. pf.	87	96
Case Plow.	6½	7½
Case (J I) pf.	83¾	84
Cent L pf.	90	91
C R R of N J.	191	210
C'tain-teed	40	43
Do 1st pf.	80	...
Chi & Alt.	9	10
Do pf.	10	15
C & E Ill ctfs.	6	9
Do pf.	6	9
C & N W pf.	107	112
Chi. St P.	...	...
M & Om.	65	70
Do pf.	85	95
C, C, C & St L pf.	65½	68
Clu-P pf.	97	98
Col & So.	22	25¾
Do 1st pf.	49¾	54
Do 2d pf.	47	52
Col Gr pf.	67	72½
Comp T R.	37¾	39¾
Con Cigar.	56	59
Do pf.	74	76
Con Cig pf	98	100
Cont Ins.	67	69
Crex Carp.	42	58
C-Am Sug pf.	93	100
De B Mi.	18½	25
D & Co pf.	88	94
Det Ed.	94	102
Det U Ry.	85	88
Dome M.	11¾	11⅞
D. S S & A pf.	4	4½
Do pf.	5	8
Dur Hoerv.	37	39
Do pf.	86	90
Elec S B.	100	118
Elk H Coal	17½	18½
Do pf.	35	37
Em Brant.	7	8
Do pf.	...	60
E Kodak.	520	...
Do pf.	100	103
Erie & 1st pf.	45	55
Fairbanks.	42	45
F M & S.	6	7¼
Do pf.	23	28½
Fisher Bdy	94¾	95
Do pf.	98	101
Gen Chem.	134	145
Do pf.	88	90
Gen Cig pf.	85	92
Do 4 pf.	62	63½
G, M & N. pf.	8¼	10
G S S pf.	...	90
Habir Elec	11	15
Hartman.	70	72
Hock Val.	58	...
Ill C.	55½	59
Indian Ref pf.	82	...
Indiahoma.	6¾	7
Int Mot Tr pf.	57	59
Int Nick pf.	82	85
Int Pa pf.	85	101
Int Salt.	60	...
Iowa Cent.	8	9
Jewel Tea.	3½	3¾
Do pf.	9½	10½
K C, Ft S & M pf.	60	61
Kayser (J)	71	80
Kelly Sp T pf.	75	...
Do 8% pf	84	93
Kelsey Wh.	44	47
Do pf.	70	96
K & D M.	5	10
Do pf.	28	...
Kress (S H)	76	90
Lacl Gas.	30	42
L E & W.	11	15
Do pf.	27	30
Ligg & M.	138	144
Do pf.	100	105
L-W B 1st pf.	85	99
Do 2d pf.	103¾	110
Lorill'd Co.	134	137
Do pf.	100	103
Mah Coal.	350	700
Mallinson.	11	13
Do pf.	80	90
Man F'ch.	¾	2¼
Man El S pf.	70	87
Man Sug.	72½	78
Man S pf.	80	93
Mar R.	...	88
Math Alk.	18	23
Max Mot.	2¾	3
Do 1st pf	6	7
M Dep Sts	73	74½
Do pf.	97	...
Mex P. pf.	92	97
Mich Cent.	90	...
M. St P & S S M.	73	75
Do pf.	90	93
Do 1.	50	56
Mon P pf.	95	99
Mor & Es.	60	...
Mul B pf.	73¾	...
N, O & Tex L.	106	110
Nat Acme.	29	29¼
Nat A & C pf.	87	90
Do cts.	87	88
Nat B pf.	107	109
Nat C & S.	27½	30
Do pf.	68	71
Nat Lm pf	88	92
Nat L. pf.	102¼	103
Nat Rys of M 1st pf	8½	13
N Y, C & St. L.	40	52
Do 1st pf	60	68
Do 2d pf	60	63
N Y Dock.	20½	22
Do pf.	43	45
N. Y. L & W.	81	88
Norf So.	12	19
N. & W pf.	66	76
North Am.	52	53
Nunnally.	12½	13
Ohio F S.	45	50
Orph C pf.	80	100
Otis Elev.	126¼	128
Do pf.	90	...
Otis Stl pf	70	85
Owens Bot pf.	95	100
Pac Coast.	23	35
Do 1st pf	90	100
Do 2d pf.	45	60
P T & Tel.	38	40
Penney pf.	80	86
Peo & E.	10¼	12¼
Pere M pf.	63	83
Pett-Mull.	35	62
Do 1st pf	92	115
Pierce-A pf	79	84
P Y & A pf.	32	40
Sears-R pf.	103	103¼
S-S S & I.	53¼	55
Do pf.	82¼	87¾
So P R S pf.	97	104
So Ry pf.	59	59½
S & T pf.	81	83¼
Stern B pf.	...	94½
Stand Mill.	106	140
Do pf.	72	80
Studeb Co pf.	83	85
Sup Steel.	43¾	44¾
Do 1st pf	95	97½
Temtor. A.	34¼	36
T P L Tr.	202	220
Tob P pf.	83¾	86
T, St L & C pf.	16	20
T C R T.	41	42½
Do pf.	75	84¾
Und Tyre.	122½	150
Do pf.	100	120
U S & F.	72	77
U Cig Sts	75	150
Do pf.	100¾	108
U S O I P pf.	41¾	44
U S Exp.	7	7¾
U S R 1st pf.	101¼	108¾
U S Sm pf	40¾	45
Va-Car Ch pf.	97¾	97¾
Va E & P.	6	8
W F Exp.	46	61
West A E.	86¾	96
W & L E pf.	19	20
Wilson pf.	80	85
Wis Cent.	36	40
W'th pf.	103	108
Wor Pump	46	47
Do pf. A.	78	79½
Do pf. B.	58¾	62

THE TREASURY STATEMENT.

Special to The New York Times.

WASHINGTON, Dec. 6.—Revenue receipts and expenditures:

	This Month.	Corresponding Month, 1919.	*Fiscal Year, 1921.	*Corresponding Fiscal Yr., 1920.
Customs	$2,410,760.68	$2,073,246.02	$133,963,231.76	$120,016,514.87
Internal revenue:				
Income and profits tax	3,944,632.74	5,803,483.83	980,878,783.74	1,103,618,673.77
Miscellaneous	6,822,978.74	7,214,858.28	854,922,421.26	825,656,702.07
Miscellaneous revenue	2,870,557.16	1,406,198.14	290,227,561.04	302,972,816.97
Panama Canal tolls, &c	846,191.86	.....	2,154,005.10	2,004,013.97
Total ordinary	$16,106,120.68	$16,386,634.26	$2,051,824,006.84	$2,353,783,020.53
Excess of ord. disbursements over ordinary receipts	14,477,211.07	23,444,725.43	84,356,973.03	1,249,547,073.25
Expenditures	$30,583,331.75	40,831,359.69	$2,136,180,979.87	$3,603,330,093.80

*Receipts and disbursements for June reporting Treasury to July 1st included.

Baby Bonds
YIELDING OVER 8%
Denominations $50, $100, $500

Concordia Electric Lt. Co.
(Kansas)

SERVES 25 Communities.
OPERATES 196 miles transmission lines.
PROPERTY valued at $600,000.
EARNINGS 4½ times interest requirements.
ISSUE approved by Kansas Court of Industrial Relations.
GUARANTEED by Commonwealth Lt. & Power Co.

Request Circular T-50

A.E. Fitkin & Co.
Members N.Y. Stock Exchange
141 BROADWAY
New York City
BOSTON CHICAGO PITTSBURGH LOS ANGELES

$100,000

Virginia-Carolina Chemical Co.

7½% Sinking Fund Debentures

Due November 1, 1932

Net earnings 5 times interest charges.

Uninterrupted dividends on 8% Preferred Stock for 25 years.

Price to yield 8%

MOORE, LEONARD & LYNCH
New York
Pittsburgh Philadelphia

THE present readjustment of security values offers unusual investment opportunities for the purchase of strongly safeguarded stocks and bonds at attractive prices.

We invite inquiries in regard to purchase, sale or exchange of listed or unlisted securities.

Charles E. Brickley & Co.
Members New York Stock Exchange
61 Broadway - - New York
Telephone Bowling Green 8700
UPTOWN BRANCH:
Delmonico's 5th Ave. and 44th St.
53 State Street BOSTON Widener Bldg. PHILADELPHIA
Direct Private Wires

Foreign Exchange
Closing Rates

	Cable.	Checks.	Currency.	
England	$3.48½	$3.46⅝	$3.54	Sterling
France	5.93	5.91	6.30	Francs
Belgium	6.28	6.27	6.60	Francs
Italy	3.55	3.52	4.00	Lire
Germany	1.20	1.20	1.45	Marks
Switzerland	15.63	15.52	16.20	Francs
Spain	13.00	12.95	14.00	Pesetas
Greece	6.15	6.14	9.00	Drachmas
Roumania	1.41	1.40	1.55	Lei
Czecho-S.	1.18	1.15	1.45	Kronen
Jugo-Sla.	.76	.75	...	Kronen
Austria	.31	.30	.35	Kronen
Hungary	.21	.20	...	Kronen
Poland	.20	.19	.30	Marks
Russia	...	.76	.90	Rubles

Call, Wire or Write for Rates.
Morton Lachenbruch & Co
42 Broad Street, New York
CHICAGO DETROIT PHILADELPHIA PITTSBURGH

How Are Your Bonds Rated?
Moody's
RATING BOOKS
Will Give the Answer. Ask your Bank or Banker, or write
MOODY'S INVESTORS SERVICE
35 Nassau Street, New York
Boston Philadelphia Chicago

Tenn., Ry. Lt. & Power
Lawyers Mortgage Co.
Guaranty Trust Co.
McCLURE, JONES & REED
Members New York Stock Exchange
128 Broadway Phone 2321 Rector

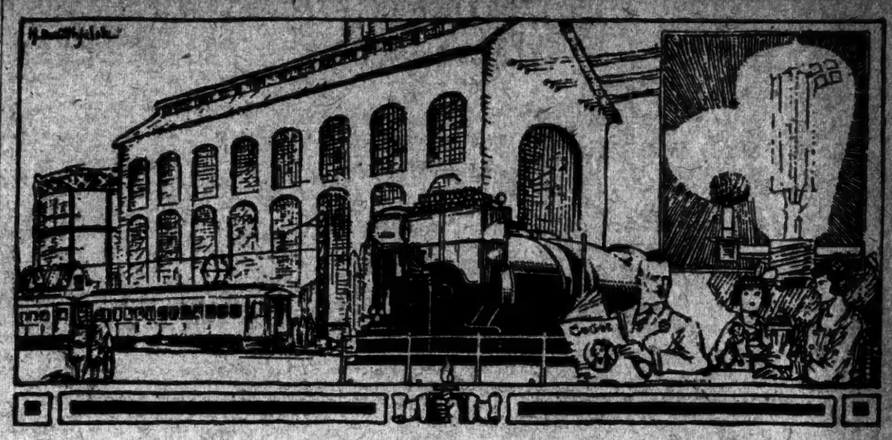

Back of Your Bonds are the Necessities for the Advancement of Civilization

To insure against loss in income and to aid in compilation of your income tax returns, you should have a copy of our Loose Leaf Security Record Book sent gratis upon request for Book No. NA44.

BULWARK OF BUSINESS

BEHIND mod

OHIO RUBBER STOCKS

GOODYEAR
FIRESTONE
MILLER

Through our Cleveland and Akron offices we are in a particularly good position to execute your orders in these stocks.

OTIS & CO.
49 Broad St., N. Y.
Phone Broad 2120
Members New York and Cleveland Stock Exchanges

Goodyear Tire & Rubber Com. & Pfd.
Peerless Truck & Motor
Richmond Radiator Com. & Pfd.
Bought—Sold—Quoted
Clev. Elec. Illum. 5s, 1939
Grand Trunk Pac. 3s, 1962
Montreal Tramway 5s, 1941
Private wires to Cleveland, Chicago, Detroit, Youngstown, Lansing, Grand Rapids and Rochester
Merrill, Lynch & Co.
Trading Department
120 Broadway, New York
Phones Becter 7032 to 7037 Incl.

Bonds 5½% to 8%
A CAREFULLY selected and diversified list has been prepared by our advisory department. Sent on request.
If more convenient use our
UPTOWN OFFICE
212 West 72nd Street
Phone Columbus 1044
Conservative marginal accounts accepted.
Wade Templeton & Co.
Members New York Stock Exchange
42 Broadway, New York

Chinese Gov't 4s, 1895
Chinese Gov't 5s, 1913
Reorganization Loan
Sichel & Frankel
Members New York Stock Exchange
50 Broad St. New York
Phone Broad 6340.

"The Oil Industry"
Devoted to the interest of investors in oil securities. Published monthly.
Free on request.
R.C. MEGARGEL & Co.
27 Pine Street—New York.

W. W. Lanahan & Co.
Investment Securities
Members New York Stock Exchange, Baltimore Stock Exchange.
Calvert Building, Baltimore
Telephone St. Paul 8778

Con.G.Co. of N. Y. 8s, '21
Va.-Caro Chem. 7½s, '32
Swiss Gov. 5½s, 1929
Bull & Eldredge
Members New York Stock Exchange
39 Broad Street, N. Y. Tel. Rector 8460

Investment Securities
Newburger, Henderson & Loeb
Members N.Y. & Phila. Stock Exchanges
100 Broadway, N. Y.
Rector 7060

I. M. TAYLOR & CO.
Incorporated
FOREIGN GOV'T BONDS
7 Wall Street
Boston New York Cincinnati

Special Article on
KENNECOTT COPPER
Shonnard, Mills & Co
Members N.Y. Stock Exchange
120 Broadway, N.Y.

Mark A. Noble Theodore C. Corwin
NOBLE & CORWIN
25 Broad St. New York
Mech. & Metals Amer. Chicle Pf.
Equitable Trust Niles Bement Pond
Telephone 1111 Broad

RESERVE BANK TAKES OVER SUB-TREASURY

Reception for Martin Vogel Marks the Passing of Historic Institution.

HIS RECORD IS PRAISED

Secretary Houston and Aid Ask Building Be Kept as National Memorial.

The United States Sub-Treasury, at Wall and Nassau Streets, yesterday ceased to exist as a Government institution. The functions of the Sub-Treasury hereafter will be carried out by the New York Federal Reserve Bank, which yesterday took title to the building. The Federal Reserve Bank will maintain its fractional currency department in the Sub-Treasury Building and two offices will be reserved for the use of Treasury officials.

Martin Vogel, retiring Assistant Treasurer, held an informal reception in the building yesterday, which was attended by Albert H. Wiggin, James Brown, Gates W. McGarrah, Walter E. Frew, Stephen Baker, William Woodward, Lewis L. Clark, John W. Platten and others.

A committee of the employes of the Sub-Treasury presented Mr. Vogel with a copy of resolutions expressing their appreciation of his kindness and courtesy during his administration. Most of the employes, numbering in all 120, will be transferred to the Federal Reserve Bank, but a few of the older men, who are nearing the time when they will be eligible for retirement on the pensions provided for Government employes, will be retained on the Treasury Department payroll.

Mr. Vogel, in laying down his duties as Assistant Treasurer of the United States, made a plea for the preservation of the Sub-Treasury Building as a national memorial. In this he has the support of David F. Houston, Secretary of the Treasury, who in a letter to Mr. Vogel said:

"You are quite right in urging that the Sub-Treasury Building be preserved. I shall do everything within my power in that direction."

Referring to Mr. Vogel's letter of resignation Secretary Houston said:

"You leave the service of the Treasury only because the historic institution of which you have been the head during seven eventful years will disappear by act of Congress. You have the distinction of being the last Assistant Treasurer at New York and of having served in that most important post during the period of the World War. I cannot sever our official relations without expressing my sincere appreciation of the efficient and effective work you have performed. You have handled the tasks assigned you ably and well.

"I note the tribute you pay the employes who have served under you and I shall be pleased if you will convey to them my thanks for their devotion to the interests of the Government."

During the administration of Mr. Vogel the Sub-Treasury handled checks and cash valued at more than $21,000,000,000, exclusive of railroad bonds held as collateral against loans made to the carriers by the Government. At one time there was in the vaults of the building more than $100,000,000 silver. Most of approximately $1,000,000,000 gold and this has recently been transferred to the Assay Office.

EQUIPMENT BONDS.

Quoted on a Percentage Basis.

Name.	Maturity.	Rate.	Bid.	Ask.
Balt. & Ohio	1920-'27	4½	7.37	6.75
Beth. Steel	1920-'30	7	7.40	6.90
Buff., R. & Pitts.	1920-'33	4½, 5, 6	6.90	6.30
Canadian Pac.	1920-'32	4½@6	7.25	6.40
Ches & Ohio	1924-'35	6½	6.75	.840
Chi. & N'western	1920-'23	4½	6.90	6.30
Chi., R. I. & P.	1920-'27	4½@5	7.50	6.75
Ch., St. L. & N. O.	1920-'24	5	7.15	6.50
C., C., C. & St. L.	1920-'29	5 @6	7.00	6.25
Del. & Hudson	1922	4½	7.40	6.90
Erie Railroad	1920-'27	4½@5	8.00	7.00
Grace Steamship	1920-'24	6	7.75	7.10
Illinois Central	1920-'27	4½@5	6.95	6.30
Illinois Central	1925-'35	7	6.75	6.40
Int. Prod. S'ship	1920-'26	7	8.50	7.25
Louis. & Nash.	1920-'23	5	6.90	6.35
Michigan Central	1920-'32	5 @6	6.85	6.25
Minn. & St. L.	1920-'27	5 @6	7.50	6.70
Mo., K. & T.	1920-'24	5	8.00	7.00
N. Y. Central	1920-'32	4½@5	7.25	6.40
N. Y. Central	1921-'35	7	7.15	6.40
Norf. & Western	1920-'24	4½	6.90	6.25
Northern Pacific	1921-'30	7	7.10	6.40
N. Y., N. H. & H.	1920-'29	4½, 5, 6	7.75	7.00
Pac. Fruit Exp.	1920-'35	7	6.87	6.40
Penn. Gen. Fr't.	1920-'23	4 @4½	6.85	6.25
Pitts. & L. Erie	1921-'35	6½	6.85	6.40
Reading Co.	1920-'27	4½	6.95	6.25
Seab'd Air Line	1920-'27	4½, 5, 6	7.75	7.00
Sinclair Refining	1920-'21	6	8.00	7.00
Southern Pacific	1920-'25	4½	6.85	6.25
Southern Pacific	1924-'35	7	6.90	6.35
Southern Ry.	1920-'26	4½@5	7.50	6.62
Union Pacific	1924-'35	7	6.80	6.30
Virginian Railway	1920-'30	6	7.85	6.62
White Oil Corp.	1920-'23	6	8.50	7.50

EARNINGS.

Railroads.

	1920.	1919.	1918.
GULF, MOBILE & NORTHERN for October—			
Gross	$461,075	$306,827	$216,347
Def. aft. taxes	1,964	*20,820	*3,010
Net op. deficit	25,173	*12,037	*4,620
10 mos. gross	3,276,223	2,297,990	1,987,721
Def. aft. taxes	752,590	37,015	*198,745
Net op. deficit	*735,541	*87,090	*260,832
KANSAS CITY SOUTHERN SYSTEM for October—			
Gross	2,832,128	1,826,881	1,635,053
Bal. aft. taxes	639,095	453,013	441,291
Net op. income	599,847	441,391	427,006
10 mos. gross	17,958,589	13,596,497	13,501,491
Bal. aft. taxes	2,715,062	1,747,142	3,213,171
Net op. income	2,135,945	(1,569,199	2,949,531
LONG ISLAND for October—			
Gross	2,325,876	1,884,252	1,617,118
Def. aft. taxes	17,229	11,820	*161,075
Net op. deficit	39,263	105,935	*141,227
10 mos. gross	21,805,206	20,902,802	18,861,379
Def. aft. taxes	42,322	*3,111,999	*4,717,804
Net op. deficit	380,031	*2,874,795	*4,297,603
*Income.			
MINNEAPOLIS, ST. PAUL & SAULT STE. MARIE for October—			
Gross	5,382,988	4,483,019	4,256,832
Bal. aft. taxes	707,062	700,146	1,221,037
Net op. income	729,028	723,906	1,132,661
10 mos. gross	39,357,891	35,162,855	28,611,701
Bal. aft. taxes	1,189,226	6,887,010	2,640,747
Net op. income	1,193,196	4,189,147	2,630,200
Public Utilities.			
NORTHERN STATES POWER CO. for October—	1920.	1919.	Increase.
Gross	1,091,089	897,840	193,259
Net earnings	376,231	354,752	21,479
12 mos. gross	11,377,738	9,705,741	1,671,997
Net earnings	4,396,011	4,090,734	265,277
PHILA. CO. AND SUBSIDIARY NATURAL GAS COS. for October—			
Gross	1,062,727	731,806	330,921
Net aft. taxes	320,604	160,695	268,909
10 mos. gross	12,043,579	9,839,766	2,203,806
Net aft. taxes	6,632,459	4,352,867	2,279,622
SUBSID. SOUTHWESTERN POWER AND LIGHT. COS. for October—			
Gross	379,792	292,464	287,328
Net earnings	235,020	209,785	119,235
12 mos. gross	3,035,898	3,180,999	2,858,899
Net earnings	1,319,788	2,179,538	1,140,250
UTAH POWER & LIGHT CO. AND WESTERN COL. POWER CO. for October—			
Gross	871,887	467,491	83,696
Net aft. taxes	259,084	227,777	31,307
Total income	274,837	238,802	36,035
Sur. aft. chgs.	128,066	102,676	24,987
12 mos. gross	6,426,720	5,604,634	828,086
Net aft. taxes	3,052,906	2,825,349	127,559
Total income	3,066,916	2,907,547	159,369
Sur. aft. chgs.	1,426,936	1,356,277	140,271
Bal. av. pf. div.	817,436	702,159	115,276

COTTON PRICES RISE IN FIRM MARKET

Unexpected Advance at Liverpool and Southern Spot Gains Aid Movement.

An unexpected rise at Liverpool and a better spot market in the South helped the local market for cotton futures yesterday. First prices were up 15 to 35 points, and after a brief reaction during which some over-Sunday selling played an important part, the trend was steadily upward until the last hour. On the maximum rise prices were up 50 to about 70 points net, but in the final hour 15 to 25 points of this was lost. However, the market closed firm and with a good undertone.

The rise at Liverpool was a pleasant surprise to most observers, but it followed as more or less of a natural consequence to last week's heavy selling, which undoubtedly was overdone, just as the selling here was overdone the week before. Trade advices from abroad were better yesterday and the reports from Egypt also were more encouraging.

Trade reports of a domestic character were negative—neither very bad nor very good. The Southern spot markets, where they were changed at all, were up 50 to 75 points, and the local spot market showed a gain over the week-end of 40 points to the basis of 16.70 for middling, the best seen since the recording of the 15.50 minimum a week ago last Saturday. All of the spot markets were quiet, but there seemed to be a marked improvement in tone.

A feature yesterday was what looked like a new "speculation for the rise" in the making. A number of brokers who usually act for Wall Street and local commission houses were active on the buying side, and appeared willing to take contracts even at the day's best figures. This movement, it may well be, will have effect before many weeks are past.

Yesterday's quotations follow:

	Open.	High.	Low.	Close.	Prev. Day.
Dec.	16.30	16.00	16.10@16.15		15.80
Jan.	16.55	16.57	16.02	16.35@16.38	15.90
March	16.20	16.65	16.15	16.40@16.43	15.95
May	16.40	16.72	16.30	16.49@16.50	16.12
July	16.50	16.72	16.37	16.57@16.59	16.13
Oct.	16.27	16.50	16.25	16.25	15.90

The local market for spot cotton was quiet, up 40 points to 16.70c for middling upland; sales 200 bales.

Southern spot markets were:

Galveston, 15.75c, unchanged; New Orleans, 15.75c, up .50; Savannah, 16.50c, up .50; Augusta, 15.88c, up .38; Memphis, 15.00c, unchanged; Houston, 15.50c, up .75; Little Rock, 15.50c, unchanged.

Yesterday's cotton statistics were:

	Yesterday.	Last Wk.	Last Yr.
Port receipts	25,276	45,903	33,482
Exports	14,635	72,930	42,150
Exports, season	1,928,343	1,682,212	2,130,312
N. Y. stocks	17,904	23,816	69,509
Port stocks	1,298,029	1,358,704	1,564,463
N. Y. arrivals	447	1,149	.....

Liverpool cables: Spot cotton was in better demand at 10.52d for middling. Sales, 4,000 bales, of which American 3,000; imports, 6,000 bales, of which American 3,000. Future opened steady, 31 to 44 points up, and closed steady, 45 to 70 points up from Friday. Prices: December, 11.25d; March, 11.44d; May, 11.49d; July, 11.47d. Manchester: Yarns and cloths were dull and irregular.

Consolidations to Wait.

Inquiry as to the date on which the Interstate Commerce Commission's plan for a consolidation of railroad companies into several systems in compliance with the Transportation law might be expected, uncovers the sentiment among railroad leaders that its publication will probably not come for some time. Nothing definite, further than that the plan is being worked out, has been obtainable, but the opinion is general that the chief effort made now by operators and the I. C. C. alike will be to restore railroad credit. The presentation of a consolidation plan by the Commission now, which would be the subject for a great many hearings at which different railroad company representatives would give their views, would only serve, in the opinion of many, to becloud the issue regarding more pressing problems.

Illinois to Be Test Case.

Until the Public Service Commission in New York State appealed the ruling of the Interstate Commerce Commission with relation to railroad rates in the courts in this State, it was believed that the New York dispute would be the test case in the interstate-intrastate rate dispute. Now it appears that the Illinois case will prove the test. In Illinois the railroad companies appealed to the Federal Courts for an injunction restraining State authorities from interfering with rates established by the I. C. C. for the country. In the Wisconsin ruling—the most recent in this matter—the Commission says that interstate rates should prevail, as there is no difference in the cost of furnishing transportation in that State as compared with neighboring States. Fourteen additional cases in as many States remain to be heard by the Commission. So far the cases have been disposed of at the average rate once a month. It is expected that those to follow will move more rapidly.

CONGRESS ASKED FOR $4,653,856,759

Estimates for the Fiscal Year of 1921-2 Are $211,000,000 Less Than for 1920-1.

ARMY LOWER, NAVY HIGHER

Palmer Wants $300,000,000 to Enforce Prohibition With $3,477,895 Increase in Salary List.

Special to The New York Times.

WASHINGTON, Dec. 6.—Estimates of $4,653,856,759.36 for the maintenance of the Government during the fiscal year ending June 30, 1922 were submitted to Congress today by Secretary Houston of the Treasury Department. The estimates fall short by $211,000,000 of the amount asked for 1921, which was the largest sum ever asked for peace-time expenditures. Estimates for the current fiscal year are:

Legislative	$19,292,433.95
Executive	3,449,461.80
State	13,683,528.94
Treasury	1,624,483,894.98
Independent Offices	250,079,749.00
District of Columbia	26,418,644.90
War	938,227,567.26
Panama Canal	10,187,255.40
Navy	696,763,767.47
Interior	366,305,513.42
Post Office	2,899,020.00
Postal Service	585,406,902.00
Agriculture	53,739,384.00
Commerce	29,976,481.00
Labor	10,535,566.75
Justice	18,606,792.30

The cost of the Postal Service, $585,406,902, will be deducted from the total estimates because the expense will be paid by revenues received by the department. This deduction leaves an ultimate balance of $4,068,449,857.36. The sum of $1,300,776,360.87 for permanent annual appropriations is included in the total of $4,653,856,759.

While the War Department estimate is about $270,000,000 less than the amount asked last year, the increase for the Navy Department is practically $145,000,000. Secretary Baker wants $699,275,502.93 for the army, Military Academy and National Guard this year. Last year he received for these $354,700,577.70. Secretary Daniels asks for $658,522,231.47. Congress gave him $24,325,498.40 last year. The Army Air Service would cost $60,000,000, according to the estimates. Navy aviation needs $35,000,000, Secretary Daniels estimates.

It costs some $8,000,000 to run Congress, Senators and Representatives receiving about half of this for pay and mileage.

The United States Shipping Board asks for $147,898,520, as against $442,500,000, which it received last year.

Pensions take up $265,190,000 of the amount asked by John Barton Payne, Secretary of the Interior. The War Risk Insurance Bureau should cost $160,000,000, so Secretary Houston of the Treasury Department reports.

Items in the State Department's request are $1,799,000 for diplomatic salaries, $1,250,000 for the contingent expenses of foreign missions, $3,884,000 for consular salaries, $1,500,000 for their expenses and $1,000,000 for the "entry of aliens into the United States."

The expenses of the American section of the Inter-American High Commission are placed at $30,000.

Attorney General Palmer wishes $300,000,000 for the enforcement of the national prohibition act and $2,650,000 for the detection and prosecution of general crime. Prohibition enforcement as well as the enforcement of the narcotic law will cost $7,500,000, according to Secretary Houston. The salary list of the Prohibition Bureau would come to $5,135,300, as against $1,657,408.55 expended in 1920.

Under the head of "Miscellaneous," the salaries and expenses of the Alien Property Custodian's division are estimated at $564,582. The expenses of the Interstate Commerce Commission are put at $5,574,000; of the Federal Trade Commission at $1,055,000, and of the Federal Board of Mediation and Conciliation $36,000.

The salaries and expenses of the Federal Housing Corporation total $1,340,000. One of the largest items under the various boards is that of the Vocational Education service, $78,000,000.

The annual permanent appropriations totaling $1,300,776,360 carry details such as $265,754,000 for the sinking fund and $922,650,000 for interest on the public debt.

The Interior Department wants $25,626,000 for the reclamation service; the War Department $68,000,000 for army engineers' work on rivers and harbors, $25,676,000 for fortifications and $71,476,000 for military posts, and the Department of Agriculture $666,000 for stamping out the pink bollworm.

BOSTON CURB.

	Bid.	Ask.		Bid.	Ask.
Ariz Ext	2	3	Iron Blossom	20	30
Ariz Silver	17	20	Iron Cap	6	7½
Ariz Tip Top	8	9	La Rose	20	35
Black Hawk	15	19	Majestic	9	13
Boston Mont.	41	42	Mex Metals	30	33
Calaveras	13	1⅝	Midwy Moss	30	35
Chief Con.	2	2¼	Monarch	5	15
Crown Res.	10	20	Nat L & S	2	3
Crystal, new	42	46	New Deug.	0.14	20
Dunbigh	15	19	Nixon	7	9
Eagle B B	2⅛	2¼	Ranier	11	15
Eureka Cros.	47	48	Seven Met.	10	12
Fortuna	3	3	Silver Reef	6	7
Gadsden	50	56	U V Ext.	23	24
Homa	6	8	Yukon	⅝	1⅛

Carrying on the Work of a Charity

To see the development of a charity, to watch its growing power for good, to aid in its maintenance, and to provide for its future advancement, are things which are dear to many men.

If you desire to accomplish these objects, the services of our Trust Department can be of great value.

By creating a trust now you make your intentions effective at once, and see the results of your benevolence during your lifetime, without giving your personal attention to the details of investment, reinvestment or administration.

Your benevolence need not end with your lifetime—it may be continued when you are gone, carrying on your philanthropy through years to come.

We invite you to discuss this with us—at any of our offices.

Guaranty Trust Company of New York
140 Broadway
Fifth Avenue Office: Fifth Avenue & 44th Street
Madison Avenue Office: Madison Avenue & 60th Street
Grand Street Office: 268 Grand Street
Capital & Surplus $50,000,000
Resources over $800,000,000

MAY SUE CUNARD CO.

Charterers of Freighter Rammed by Aquitania Upheld in Court.

Federal Judge Mayer yesterday gave Gaston, Williams and Wigmore the right to sue the Cunard Steamship Company for $1,700,000 damages for the loss of the services of the freighter Lord Dufferin, which the company chartered from a Canadian corporation of the same name as the plaintiffs. The freighter was rammed on Feb. 28, 1919, just east of Liberty Island by the Cunard liner Aquitania, which ripped off a piece of her stern. She sank in twenty minutes and her load of white sugar was destroyed.

The Canadian Company has a suit pending against the Cunard Company for $1,000,000 for the injury to the vessel and it was contended that the local concern had no standing in court because it only chartered the vessel and that any claim for damages should be presented by the owners.

In his opinion Judge Mayer said that it was the duty of the Admiralty Court to administer justice and not to turn away a suiter without remedy.

No Injunction for Western Union.

WASHINGTON, Dec. 6.—The Western Union Telegraph Company today lost its fight for an injunction to restrain the Louisville & Nashville Railroad Company from removing its telegraph lines from the railroad's right of way, when the Supreme Court refused to review the decision of the lower courts.

Boston Bank Statements Compared.

Special to The New York Times.

BOSTON, Dec. 6.—The Boston bank statement this week compares as follows with last week's statement:

	Dec. 4.	Week's Changes. Decrease.
Circulation	$2,463,000	.....
Loans, discounts and investments	584,511,000	$9,476,000
Individual deposits	426,178,000	8,189,000
Due to banks	100,101,000	*2,841,000
Time deposits	22,033,000	752,000
United States deposits	2,213,000	4,758,000
Exchange clearances	18,896,000	*309,000
Due from banks	60,798,000	1,250,000
Cash in banks and in Federal Reserve Bank	52,795,000	*175,000
Cash excess and with Federal Reserve Bank	7,487,000	*638,000

*Increase.

MISCELLANEOUS MARKETS.

Following is the range of prices in the important miscellaneous commodities in New York:

COTTONSEED OIL.

The cottonseed oil market was more active and prices were 8 to 9 points net higher.

	High.	Low.	Close.	Closing bid.
December	No sales.			9.35
January	9.65	9.53	9.54	9.52
February	No sales			9.55
March	9.90	9.80	9.80	9.79
April	9.82	9.83	9.82	9.80
May	10.10	9.95	9.96	9.97
June	10.02	10.02	10.02	10.00
July	10.40	10.37	10.37	10.22

Total sales, 11,400.

COFFEE.

The coffee market was dull and prices were off 2 to 9 points under Saturday's close:

	High.	Low.	Close.	Prev. Close.	Last Year.
March	7.35	7.20	7.26	7.37	14.94
May	7.73	7.63	7.67	7.70	15.02
July	8.04	7.92	8.02	8.05	15.10
Sept.	8.24	8.22	8.23	8.24	..

SUGAR.

The raw sugar market receded 13 to 20 points under the previous close.

	High.	Low.	Close.	Prev. Close.
Dec.	4.80	4.80	4.80	5.00
Jan.	4.90	4.80	4.87	5.00
March	4.97	4.90	4.90	5.05
May	5.08	5.00	5.00	5.15
July	5.10	5.10	5.10	5.26

MINING STOCK QUOTATIONS.

SAN FRANCISCO.

COMSTOCK.			
Alpha	.80	Dividend	.03
Andes	.50	East Divide	.02
Best & Belcher	.18	Extension	.30
Challenger	1.20	Florence	.04
Confidence	1.80	Gold Reef	.04
Con. Virginia	3.20	Hasbrouck	.03
Gould & Curry	.08	Kernick	.09
Hale & Norcross	.18	Knox	.10
Imperial	.70	Myra	.02
Jacket	.20	Revert	.04
Mexican	.16	Silver	.03
Ophir	.35	Verdi	.04
Overman	.30	Victory	.04
Savage	.12	West	.05
Seg. Belcher	.12	Western	.02
Scorpion	.04	Zone	.23
Sierra Nevada	.06	GOLDFIELD.	
Union	.34	Booth	.03
Utah	.05	Consolidated	.06
TONOPAH.		Crackerjack	.03
Belmont	1.35	Florence	.10
Cash Boy	.06	Jumbo Extension	.04
Jim Butler	.17	Kewanaa	.02
McNamara	.19	Lone Star	.04
Midway	.09	Silver Pick	.04
Monarch	.03	Speculator	.04
North Star	.06	OTHER DISTRICTS.	
Rescue	.21	Arrowhead	.06
Tonopah Extension	1.35	Black Mammoth	.05
Tonopah Mining	.06	Broken Hills	.10
West End	.95	Bullwhacker	.45
West Tonopah	.04	Climax	.04
DIVIDE.		Crocesus	.80
Alto	.04	Holly	1.45
Belcher	.03	Round Mountain	.15
Belcher Extension	.04	Fairview R. M.	.19
Brougher	.11	Simon	.80
Divide Tonopah	1.37¼	Sterling	.03
		White Caps	.06

COLORADO SPRINGS.	Bid.	Asked.		Bid.	Asked.
Creston	1⅞	1¾	Isabella	3¾	4¼
Dr. J'pot	1⅞	3¼	Mary McK.	3¼	3½
Elkton	2¾	3	Portland	50	55
El Paso	9	10	U. Gold M.	9½	12
Golden C.	63	66	Vindicator	16	20
Granite	7	11	Rose, N'col	4½	5½

American Tobacco Scrip

RIGHTS
General Electric
Southern Pacific
Tidewater Oil
Consolidated Textile
Corn Exchange
Home Insurance

SCRIPS
Tobacco Products
Porto Rican Am. Tob.
Willys Corporation
Panhandle

SPECIALISTS IN RIGHTS AND SCRIPS
McDONNELL & Co.
Members New York Stock Exchange
120 Broadway Tel. Rector 7800
Direct Private Wire to San Francisco

United States
TREASURY CERTIFICATES
(All Issues)
Bought—Sold—Quoted
CHAS. E. QUINCEY & CO.
Members N. Y. Stock Exchange.
29 Broadway, New York
Phone Whitehall 1600.
Direct Private Wire to Boston.

Pacific Oil Co.
Texas Company
Upon request we shall be pleased to send our Weekly Market Letter containing an analysis of the above issues.
CARPENDER, CAFFRY & CO.
Members New York Stock Exchange
1 Wall Street, 520 Fifth Avenue
Tel. Rector 3070. Tel. Vanderbilt 9340

ROBINSON & Co.
Investment Securities
26 Exchange Place New York
Members New York Stock Exchange

PLANNED INVESTMENTS
Consistent with a conservative policy of
"Profitable Investing"
(Trade Mark Registered)
Send for Suggestions.
A. HICKS LAWRENCE
50 Broad St., N. Y. Tel. Broad 3683

MEXICAN GOV'T BONDS
ARGENTINE GOV'T BONDS
FRENCH INTERNAL BONDS
GERMAN CITY BONDS
SARTORIUS, SMITH & LOEWI
Members New York Stock Exchange
20 Broad St. Phone Rector 9295

Munds, Rogers & Stackpole
Members N. Y. Stock Exchange, N. Y. Cotton Exchange, Chicago Board of Trade
25 Broad St., New York, N. Y.

HARTSHORNE, FALES & CO.
Members N. Y. Stock Exchange
71 BROADWAY
Telephone 7610 Bowling Green

FOREIGN CURRENCY
Bought & Sold
Shuman & Seligmann
Members New York Stock Exchange
30 Broad St., N. Y. Tel. Broad 7270

BARGAINS
Several especially attractive issues obtainable at low prices and offering splendid opportunities for price enhancement described in our circular T-7.
INVESTMENT CHART
also Free on Request.
I. D. NOLL & CO.
170 Broadway, New York

$100 BONDS
Argentine Government
5s, DUE 1945
To Yield About 9%
Price and description on application.
JOHN V. DUNE & CO.
44 Broad St. (Est. 1903). Tel. Broad 2284

CITIES SERVICE CO.
BANKERS' SHARES
(22nd Monthly Distribution)
Henry L. Doherty & Company announce that the 22nd Monthly Distribution on Cities Service Company Bankers' Shares, payable January 1st, 1921, to Bankers' Shares of record December 16th, will be 39 cents on each Bankers' Share.

$250,000
City of Omaha, Neb.
Municipal 5% Bonds
Principal and semi-annual interest, January 1 and July 1, payable at the County Treasurer's Office, Omaha, Nebraska. Coupon bonds in denomination of $1,000.
Exempt from the Federal Income Tax (both normal and surtaxes)
Legal Investment for Savings Banks and Trust Funds in New York, Connecticut and Massachusetts
Omaha with a population of over 190,000 is the largest city in the State of Nebraska. It is located on the Missouri River and is the terminus or junction point of nine of the most important railway systems of the West. The City has always enjoyed excellent credit due to the satisfactory manner in which its financial affairs have been handled. Omaha is known as one of the most important grain and livestock markets in the country.
Maturities and Prices
July 1, 1930 @ 99.25 yielding 5.10%
July 1, 1935 @ 99.49 yielding 5.05%
July 1, 1940 @ 100.00 yielding 5.00%
July 1, 1945 @ 100.00 yielding 5.00%
July 1, 1950 @ 100.00 yielding 5.00%
(Accrued interest to be added)
Complete information on request
Harris, Forbes & Co.
Pine Street, Corner William
NEW YORK

For Investment of Balances In Canadian Funds
The present abnormal discount on Canadian Funds in the United States has caused many American Corporations doing business in Canada to allow large uninvested balances of Canadian Funds to accumulate with their Canadian Correspondents.
Dominion of Canada 5½% Victory Loan Bonds
Backed as they are by the faith and credit of the whole Dominion and comprising a liquid and close market security, are the most desirable investment for Uninvested Canadian Balances.
We suggest the following issues as being attractive for this purpose:

1922—1st Dec.	97¼	and Interest	7.00%
1923—1st Nov.	95¾	" "	7.10%
1924—1st Nov.	94	" "	7.25%
1934—1st Nov	92	" "	6.37%

Payment in Canadian Funds
We invite correspondence from Banks and Corporations interested in suggestions for the investment of Canadian Balances
A. E. AMES & CO.
INVESTMENT SECURITIES
74 Broadway New York
Harris Trust Building, Chicago
Toronto Montreal Victoria, B. C.
ESTABLISHED 1889

To Stockholders of
GENERAL CHEMICAL COMPANY,
THE SOLVAY PROCESS COMPANY,
SEMET-SOLVAY COMPANY,
THE BARRETT COMPANY, and
NATIONAL ANILINE & CHEMICAL COMPANY, INC.

Including holders of Voting Trust Certificates for stock of the Company last mentioned:

The undersigned Committee, acting under and pursuant to the Plan and Agreement dated September 9, 1920, for the consolidation of the above mentioned Companies, has duly declared said Plan operative.

It is expected that the Plan will be carried into effect as of January 1, 1921, and that temporary stock certificates for the New Stock, preferred and common, will be ready for distribution about January 6, 1921. Definite notice in this regard will be given in due course.

Until and including January 1, 1921, or such other date as of which the Plan shall be carried into effect, all cash dividends paid on all shares of stock deposited under the Plan will be promptly paid over to the holders of the Deposit Certificates representing such shares, as heretofore.

The proportions of the outstanding stocks of the Consolidating Companies which are now under the control of the Committee, subject to the Plan and Agreement, are as follows:

Class of Stock	Proportion Under Committee's Control
General Chemical Co., Preferred Stock	92.71%
General Chemical Co., Common Stock	96.33%
The Solvay Process Co., Common Stock	99.92%
Semet-Solvay Company, Common Stock	97.01%
The Barrett Company, Preferred Stock	93.78%
The Barrett Company, Common Stock	95.14%
National Aniline & Chemical Co., Inc., Preferred Stock	90.35%
National Aniline & Chemical Co., Inc., Common Stock	98.19%

Further deposits of stock under the Plan will be accepted for the time being during the Committee's pleasure, this further extended period for deposits being subject to termination by the Committee at any time without notice.

Dated, December 2, 1920

Committee:
WM. H. NICHOLS, Chairman.
W. H. NICHOLS, JR.,
E. L. PIERCE,
R. W. SWIFT,
H. H. S. HANDY,
A. W. HUDSON,
EVERSLEY CHILDS,
WM. HAMLIN CHILDS,
ORLANDO F. WEBER,
WM. J. MATHESON.

CLINTON S. LUTKINS,
Secretary of the Committee,
25 Broad Street,
New York City.

ERNEST SMITH & CO.
20 Broad St., New York
Telephone Rector 6157
Direct Wire Connections to
CHICAGO, DETROIT, GRAND RAPIDS

Armour & Co. 4½s & 6s
Armour, Kirby & Chic. 5s, 1941
Argentine Govt. 4s & 5s
Arkansas Lt. & Pr. 6s, 1945
American Light & Traction 6s, 1925
American Utilities 5s & 6s
Birmingham Ry., Lt. & Pr. 4½s & 6s
Consolidated Traction of New Jersey 5s
Continental Motors 7s, 1921-25
Chicago, Terre Haute & So. E. 5s
Commonwealth Edison 6s, 1943
Consumers Power (Michigan) 5s & 7s
Dom. of Can. War Loan 5s, March, 1937
Denver City Tramway 5s & 6s
Denver Gas & Elec. 5s, 1949
Denver Gas & Elec. Lt. 5s, 1951
Empire Gas & Fuel 6s, 1934-36
General Gas & Electric 6s, 1929
General Lt., Pr. & Ry. 5s
Grand Trunk Pac. 3s, 1962
General Gas & Elec. 6s, 1929
Grand Trunk 4s, 1939
Grand Rapids & Ind., 2nd 4s
Great Govt. 4s & 5s
International Tel. Sales Eng. 6s, 1921-26
International Ry. 5s, 1963
Japanese Govt. 4s & 4½s
Kentucky Traction & Terminal 5s
Lacledo Gas Lt. 5s & 7s
Mississippi River Pr. 5s
Mason City & Ft. Dodge 4s
Northern States Pr. 5s & 6s
Ohio Cities Gas 7s, 1921-35
Province of Quebec 6s, 1925
Province of Buenos Ayres 6s, 1926
Puget Sound Trac., Lt. & Pr. 7s, 1921
Russian Govt. 5½s & 6½s
Republic Motor Truck 7s, 1921-23
Sears, Roebuck 7s, 1921-23
Standard Gas & Elec. Issues
Swift & Co. 5s, 6s, 7s
Tennessee Copper 6s
So. California Edison 5s & 6s
Utah Gas & Coke 5s, 1936
United Fuel & Gas 6s, 1936
United Light & Ry. 5s & 6s
Virginia Ry. & Pr. 5s, 1934
Wayne Coal 6s
West. Penn. Pr. 5s, 6s, 7s

American Public Utilities Com.
American Cyanamid
American Light & Traction
Bordens
Babcock & Wilcox
Burroughs Adding Machine
Bayrus Co. Com. & Pfd.
By Products Coke
Commonwealth Pr., Ry. & Lt. Com. & Pfd.
Godchaux Sugar Com. & Pfd.
Garland Steamship
Goodyear Tire & Rubber Com. & Pfd.
Grand Rapids & Indiana
Imperial Tobacco
Michigan Limestone & Chemical
Northern States Pr. Com. & Pfd.
Packard Motor Com. & Pfd.
Republic Motor Truck Pfd.
Standard Gas & Elec. Com. & Pfd.
Union Carbide Com. & Rights
Willys Corn. Pfd.

INVESTMENTS
that are
TAX EXEMPT
in Pennsylvania

WE offer, subject to sale, the mortgage bonds of an important Public Utility Corporation operating in one of the nearby industrial districts.

These bonds are choice and the yield satisfactory. Particulars on application.

HARPER & TURNER
Stock Exchange Building
Philadelphia
330 Spruce Street, Scranton, Pa. — 439 Penn Street, Reading, Pa.
Members of Philadelphia Stock Exchange

GRAIN
Provisions
For the benefit of those interested in commodities we maintain a complete wire service, our offices being furnished with Chicago Board of Trade and New York Produce Exchange quotations. Information or statistics may be had upon request.
HUGHES & DIER
Stocks—Bonds—Grain
Members: Chicago Bd. of Trade, New York Produce Exchange, Phila. and Pittsburg Stock Exchanges
42 New Street, New York
Telephone Broad 5140
509 Fifth Ave. Tel. Vanderbilt 8533
97 W. 125th St. Tel. Harlem 5651
Philadelphia Pittsburgh Cleveland

Amer. Hawaiian S. S.
U. S. Finishing
National Fuel Gas
Ward Baking
Tidewater Oil Rights
DAWSON & Co.
2 Rector St. Tel. Rector 9541

We Buy & Sell
Lehigh Valley
Coal Sales Stock
J.K.Rice, Jr.& Co.
Phones 4000 to 4010 John. 26 Wall St., N. Y.

Home Insurance Company
"Rights"
CLINTON GILBERT
2 Wall St., N. Y. Tel. 4848 Rector

Market Barometer
We have ready for distribution an 87-page booklet, which contains high and low prices, together with charts on 40 of the most active listed stocks. Also an average chart of Industrial Stocks going back 23 years. It also contains other information of value to investors.
If you cannot call, send for booklet B.M.214
WILSON & CHARDON
Members Consolidated Stock Exc. of N.Y.
52 Broadway New York
Telephone Whitehall 1964.

"Opportunities in recent issues of Foreign Government Bonds, Principal and Interest payable in Dollars."
Blumenthal Bros. & Co.
72 Trinity Place, N. Y. Tel. Rector 8689

PAYNE FOR A POLICY ON INTERIOR AFFAIRS

His Annual Report Says Lack of Definite Aim Affects Alaska and Indians.

PRAISES POWER SURVEY

Advocates Passage of Rural Homes Bill and Would Give Citizenship to the Indians.

WASHINGTON, Dec. 6.—Need of a far-sighted Government policy with respect to many of the country's internal affairs is emphasized in the annual report of Secretary Payne, made public today at the Interior Department. Lack of a definite aim was said to affect particularly the administration of activities in Alaska, in dealing with the Indian tribes, in preservation of the national parks and forests, and again in handling the greater reconstruction problem of maintaining a high agricultural production.

While Mr. Payne criticised the uncertainty which he said surrounded many activities, he commended as a strong constructive step the action of Congress in making possible the "superpower survey" of the region between Boston and Washington with a view to the development of a unified system of power generation and distribution. This investigation, made under the direction of the Interior Department, will be completed and the committee's report given to the public about next June, the Secretary said, adding that he believed it would deserve public confidence.

On the subject of Alaska, the Secretary said the primal problem was transportation, and advocated the operation of a Government-owned steamship line in order to insure development of the territory's resources.

The Government railroad in Alaska, to be a total of 540 miles in length, will be completed and in operation in 1922, Mr. Payne reported.

Wants Roads in Alaska.

In connection with Secretary Payne's discussion of Alaskan transportation, Governor Riggs, the territorial executive, urged the establishment of a tonnage tax on all shipping to and in the territory and building up with the fund thus raised of "regular and reasonable service upon equitable rates and schedules." He advocated also Government appropriations for the construction of a scheme of highways to serve as feeder wagon roads to the Government-owned rail lines.

The Governor's report declares that intoxicating liquor is finding its way into Alaska from British Columbia in large quantities and "bootlegging seems to be increasing as private stocks of liquor are exhausted." The Governor reported that "distillation processes were becoming well known," adding to the menace which he said existed.

Secretary Payne advocated passage of the Smoot Rural Homes bill which he said would give the Interior Department an opportunity to do much important work in farming development.

The Government had spent to June 30 a total of $125,000,000 on reclamation projects, the Secretary reported, and approximately 2,150,000 acres of land have been made arisbie through the reclamation efforts of the Government.

Discussing the Indian question, Mr. Payne urged that citizenship be extended to all Indians and said their children should, where possible, be educated with the white children and "encouraged in every way to become a part and parcel of our national citizenship."

The policy of issuing fee patents to the Indians for their lands was strenuously opposed by the secretary who declared that to continue "thus placing them in a position to sell is, in my judgment, fraught with the gravest dangers and will inevitably pauperize thousands."

During the last fiscal year, the general land office allowed entry of 16,434,491 acres of Indian and other public land, an increase of approximately 4,500,000 acres over the previous year. More than 11,800,000 acres were patented in the year, an increase of 1,000,000 acres over 1919.

Discussing the National Park System, Mr. Payne said that a number of projects involving the use of national park lakes as storage places had been pressed, but that he had opposed it on the ground that it meant the establishment of a precedent which would eventually lead to the commercialization of the national parks.

Work of the Bureau of Mines during the year included the extension of assistance at twenty-seven mine accidents, seventeen at coal mines and ten at metal mines. The bureau also trained 10,177 miners in first aid and mine rescue work in the twelve months as compared with 9,781 in the previous year.

NEW INCORPORATIONS

New York Charters.
Special to The New York Times.

ALBANY, Dec. 6.—Sixty-eight new corporations, with an aggregate capitalization of $2,184,000, were chartered today. They include:

Henry Kelly & Son, export corp., Manhattan, 400 shares common stock, no par value; active capital, $20,000; W. H. Darrow, P. J. Dobson, W. Shea, 64 Wall St.

Rosenoff Millinery, Manhattan, $10,000; E. Spector, D. R. Ledman, M. A. Ventarcla, 3,460 Bailey Av.

Geminder Costumes and Dresses, Manhattan, $10,000; J. Silberman, S. and J. Geminder, 1,202 Vyse Av., Bronx.

Eugene Frieberger, Manhattan, silverware and cutlery, $25,000; J. and B. and L. Abelson, 234 Lefferts Av., Brooklyn.

Harry Lee, Manhattan, autos, $5,000; A. Caron, H. and J. Lee, 100 St. Nicholas Av.

Loewenthal & Goldblum, Manhattan, women's hats, $10,000; M. Lehman, D. Loewenthal, R. Goldblum, 105 East 104th St.

Williams Food Products Co., Manhattan, $10,000; G. R. and G. Leuschner, B. H. Williams, 120 Liberty St.

A. Crossley, Manhattan, real estate agency, $10,000; R. Rorma, E. and A. Crossley, 310 Manhattan av.

Capitana P. and A. Realty Co., Rochester, $6,000; J. Polito, C. Priviters, J. Capitano, Rochester.

African Cocoa and Mahogany Co., Manhattan; 500 shares preferred stock, $100 each; 100 common, no par value; active capital, $50,000; E. Larkin, G. Johnston, S. L. Stofie, 318 West 57th St.

Thorniey Coalometer Corp., Manhattan, make thermostat systems, $500,000; T. L. Walsh, M. C. Heaney, F. C. Thornley, 31 West 43d St.

M. G. W. Realty Corp., Manhattan, building, $50,000; M. Marcus, M. Goldstein, H. Weprin, 4,225 Broadway.

Curran Robertson Co., Manhattan, produce, $50,000; M. M. and S. G. and G. C. Curran, 160 Columbia Heights, Brooklyn.

Il Risveglio Publishing Co. of Niagara Falls, Niagara Falls, $20,000; A. F. Scalzo, J. Mondino, V. Greco, Niagara Falls.

Church-Caton Corp., Manhattan, construction, $10,000; J. C. Prendergast, J. B. Roache, G. A. Dostal, 60 West 39th St.

J. C. Prendergast, Manhattan, construction, $10,000 same as preceding.

Seynaeve & Co., Manhattan, textiles, grains, $50,000; E. Mott, F. Seynaeve, P. Delangre, 842 St. Nicholas Av.

Arnold Picture Co., Manhattan, motion, $60,000; A. A. Kline, E. and M. Forgash, 419 South 5th St., Brooklyn.

Louis W. Miller Restaurant Corp., Buffalo, 1,250 shares preferred stock, $100 each; 2,500 common, no par value; active capital, $137,500; J. E. Quinn, E. L. and L. W. Miller, Buffalo.

Iroquois Stock and Bond Corporation, Buffalo, $100,000; E. M. Dale, L. H. Vogel, R. H. MacGregor, Buffalo.

Kennedy Advertising Co., Manhattan, $10,000; W. C. J. Magee, E. and J. J. Kennedy, 154 Nassau St.

Celtic Photo Plays, Manhattan, $200,000; Y. J. Ford, T. A. Kirby, T. Egan, 135 East East 96th St.

Tiffany Baking Co., Bronx, $14,000; M Weisberg, N. Funt, I. Nachlin, 455 East 166th St.

American Area Regulator, Manhattan, machinery and tools, $300,000; B. Caristed, S. E. Osmar, H. Carlson, Grand Central Palace.

Drydock Tailoring Co., Manhattan, $12,000; I. Berman, A. J. Rainstein, M. Letzter, 144 Columbia St.

Dee & Harlib, Manhattan, women's apparel, $50,000; J. F. Dee, I. and L. Harlib, 112 Cathedral Parkway.

Empire Candy Corp., Manhattan, $250,000; W. J. Sayers, W. J. Powell, T. J. Geraty, 97 Liberty St.

Cohen Bros. & Miller, Brooklyn, women's apparel, $20,000; N. Z. Zvirin, I. Miller, L. Cohen, 538 Hinsdale St., Brooklyn.

Litzky & Larber, Manhattan, women's dresses, $10,000; M. Litzky, J. and L. Lorber, 1,728 Crotona Parkway, Bronx.

Merchabrs Grocery and Paper Co., Manhattan, $15,000; I. Schreiber, H. Kalish, B. Schostakowsky, 317 East 4th St.

Penn Clothing Co., Manhattan, tailoring, $7,000; M. Rosenberg, A. and H. H. Barris, 233 Bainbridge St., Brooklyn.

M. Rosenzweig, Manhattan, furs, $5,000; A. Marguels, Redmond, R. Greenberg, 1,265 Broadway.

John J. Morrow, Manhattan, painter, $50,000; E. Smith, G. A. Way, J. J. Morrow, 301 West 101st St.

M. Cohen Petticoat Co., Manhattan, $25,000; H. C. Seldin, M. and M. Cohen, 1,845 Seventh Av.

Donnelly Gnus Co., Manhattan, construction, $10,000; M. Gnus, J. and A. T. Donnelly, 1,056 Sheridan Av., Bronx.

Continental Laundry Service, Manhattan, $50,000; R. and M. Robinson, B. L. Silverstein, 411 Ittner Place, Bronx.

Equity Barber Shop, Manhattan, $20,000; S. B. Barris, J. S. Cohen, L. Hess, 923 Longacre Building.

H. Kasindorf & Brother, Manhattan, furs, $5,000; G. Freid, H. and K. Kasindorf, 910 Home St., Bronx.

De Altare Trading Co., Manhattan, jewelry and textiles, $6,000; J. Tabachnick, S. Labita, C. Messana, 270 West 4th St.

Dohrmann Construction Co., Richmond Borough, $15,000; A. M. Eldridge, A. Shaw, H. C. Dohrmann, West New Brighton.

Atlantic-Pacific Manufacturing Corporation, Brooklyn, make life-saving equipment, $75,000; E. W. and C. M. Skoldberg, G. Swanson, 30 Prospect Park, Brooklyn.

Sahn & Freesman Poultry Corp., Manhattan, $20,000; C. Sahn, A. Wolff, A. Freesman, 351 Stanton St.

Twentieth Century Grocery, Inwood, Nassau Co., $10,000; H. and C. Bankowitz, J. Spiegler, Far Rockaway.

Baar & Baer, Manhattan, grocers, $10,000; M. A. L. and J. Baer, 348 West 41st St.

One Piece Paper Box Corp., Rochester, $50,000; P. S. Durnherr, L. Joffa, H. H. Wagner, Rochester.

Linden Amusement Co., Brooklyn, $10,000; J. Levine, M. Heinman, W. Schaumberg, 907 55th St., Brooklyn.

Flannery, Hale & Zimmer, Brooklyn, motor cars, $22,500; J. Flannery, L. W. Hale, C. F. Zimmer, 276 Kingston Av., Brooklyn.

Erie Olson, Albany, autos, $15,000; M. E. Williams, L. Maby, E. Olson, Albany.

Cole-Bailey Co., Manhattan, mail order, $50,000; L. L. Clark, H. L. Cole, T. A. Bailey, 259 West 141st St.

R. G. Doggett Amusement Corp., Manhattan, $10,000; M. Thomas, R. G. Doggett, W. B. Richards, 202 West 135th St.

Modern Inventions Corp., Manhattan, fountain pen inventions, $50,000; C. J. Ball Jr., L. Lasko, M. Sherower, 79 Church Av., Brooklyn.

Broadway Fighting Club, Brooklyn, $50,000; A. J. Halperin, R. Blumstein, H. M. Schiff, 41 Park Row.

National Building Corp., Manhattan, $10,000; H. Peterman, L. Weinstein, L. Golumbeck, 243 Troy Av., Brooklyn.

Troy Franklin Motor Sales Co., Troy, $10,000; E. and H. R. Bachan, G. W. Clum Troy.

New York Dye Co. Corp., $25,000; G. W. Geiger, A. and C. W. Dewes, 1,089 East 37th St., Brooklyn.

Northwestern Fruit & Produce, Manhattan, $10,000; S. Fixler, J. Kreisberg, M. Unger, 1,171 Bryant Av., Bronx.

Naval Stores Corp. of New York, Manhattan, general merchandise, $10,000; D. L. Crowley, F. S. Goldrich, S. W. Kroll, 116 Nassau St.

Blue Bird Amusement Co., Manhattan, motion pictures, $30,000; A. Gluckman, M. I. Glickman, J. Cohen, 562 Bedford Av., Bklyn.

Waruntas Press, Manhattan, printers, $5,000; J. S. McWhirter, B. G. Steinetz, W. E. Foley, 313 East 68th St.

J. I. Sapinkopf, Manhattan, furs, $5,000; J. I. and A. G. Sapinkopf, A. Greenberger, 842 Hewitt Place, Bronx.

Victoria Press, Manhattan, printers, $5,000; S. Miller, H. L. Goldberg, K. Sprayregen, 1,014 Hoe Av., Bronx.

Greenberg & Tabachnick, Manhattan, women's suits, $10,000; I. I. Kremer, R. Tabachnick, S. Greenberg, 897 Faile St., Bronx.

Robert Y. Barrows, Manhattan, trade marks and merchandise, $50,000; R. Y. Barrows, H. P. Curtis, A. L. D. Moore, 588 Throop Av., Brooklyn.

CAPITAL INCREASES.

Benzion & Pecher Co., Manhattan, $5,000 to $10,000.

Regun & Co., Manhattan, $10,000 to $20,000.

Berkshire Products, Manhattan, $10,000 to $100,000.

Clinton Bottling Works, Manhattan, $15,000 to $25,000.

Grand Union Sales Co., Manhattan, $4,000 to $14,000.

Hanover Lunch, Manhattan, $100,000 to $500,000.

Central Bank of Rochester, Rochester, $300,000 to $400,000.

CAPITAL REDUCTION.

Jarvis-Cranford Storage Corp., Brooklyn, $10,000 to $5,000.

REORGANIZATION.

Sigmund Ullman Co., Bronx, carry on business with $1,100,000 and 10,000 shares preferred stock, $100 each; 20,000 common, no par value.

NAME CHANGE.

Gilroy, Grey & Co., Manhattan, to Cleveland, Gray & Co.

DESIGNATION.

Bush, Roberts & Schafer Co., Ills., builders, $200,000; Rep., L. Bush, 1 Madison Av.

SURRENDER OF AUTHORITY.

Loevy Co., Delaware.

DISSOLUTIONS.

502 West 177th St. Corp., Manhattan.
Chinese Rug Co., Manhattan.
Stadler & Bara, Manhattan.
Cecil Milch & Co., Manhattan.
Mills & Sloan, Manhattan.
Manchest Realty Co., Manhattan.
Drexler Machine Co., Manhattan.
Herman Weiss, Manhattan.
Beacon Silk Corp., Manhattan.
R. E. T. Motor Sales Co., Brooklyn.
Thomas Moving Vans and Express Co., Brooklyn.
Columbia Telephone Co., a Corporation, Hudson.
Anderson Electric Car Co. of New York, Mamaroneck.
Calcium Light Advertising Co., Newburg.
Home Products Co., Newburg.
Collins Baking Co., Buffalo.
Skaneateles Creamery Co., Skaneatales.

***New Jersey* Charters.**
Special to The New York Times.

TRENTON, Dec. 6.—New charters granted: Charles Silk Co., Paterson, $150,000; Charles S. Laff, Passaic; A. Lawrie Young, Frances Zeliff, Paterson.

F. H. Allen & Co., Newark, to manufacture elevators, $125,000; Franklin H. Allen, East Orange; John W. Beck, Newark; James H. Ward Jr., Newark.

Maurice River Sand Co., Camden, $100,000; F. S. Hansell, J. C. Clow, John A. MacFeak, Camden.

Laurel Silk Co., Paterson, $125,000; Harry Johnson, Millicent Underwood, Paterson; Frances Zeliff, Paterson.

Automobile Securities Corp., Atlantic City, automobile insurance, $50,000; Charles W. Gale, Bernard T. Miller, Joseph A. Corio, Atlantic City.

Delaware Charters.
Special to The New York Times.

DOVER, Dec. 6.—Charters filed today:

American Steam Truck Co., deal in motors, $6,000,000; T. L. Croteau, M. Bruce, S. E. Dill, Wilmington.

Cocoa Porducts Co. of America, $1,000,000; Frederick W. Hokrer, James A. Adamson, Elmhurst, L. I.; Guy Caborn, New York.

Valewald Rubber Co., manufacture tires, &c., $1,000,000; M. M. Lucey, V. B. Lacey, L. S. Dorsey, Wilmington.

Matthews Co., manufacture piston rings, $1,000,000; T. L. Croteau, M. A. Bruce, S. E. Dill, Wilmington.

MacDonald Steam Automotive Corp., manufacture, $500,000; Wilber A. McCoy, Pittsburgh; W. I. N. Lofland, Frank Jackson, Dover.

Joseting & Schilling Co., manufacturing, $500,000; T. L. Croteau, M. A. Bruce, S. E. Dill, Wilmington, Del.

Dur-Rit Transportation Co., boats, $450,000; T. L. Croteau, M. A. Bruce, S. E. Dill, Wilmington.

D. R. Hoffman Tire & Rubber Co., $400,000; M. M. Lucey, V. P. Lacey, L. S. Dorsey, Wilmington, Del.

Reliance Production Corp., oil and gas, $300,000; T. L. Croteau, M. A. Bruce, S. E. Dill, Wilmington.

Harry H. Diamond Oil Co., $300,000; Harry H. Diamond, C. A. Oliver, Charles L. Orr, Holdenville, Okla.

Grace Smokeless Coal Co., operate mines, $100,000; T. L. Croteau, M. A. Bruce, S. E. Dill, Wilmington.

Flexi File Corp., manufacture filing devices, $100,000; T. L. Croteau, M. A. Bruce, S. E. Dill, Wilmington.

Keller-Lamberson Oil Co., produce oil, $100,000; Harry K. Hoch, Charles I. Hoch, M. Davis, Wilmington.

People's Progressive Co., chain of stores, $100,000; C. T. Cohen, C. B. Cutten, S. L. Mackey, Wilmington.

Flint Merit Corp., produce photoplays, $100,000; C. T. Cohen, C. B. Cutten, S. L. Mackey, Wilmington.

General Properties Corp., stocks and bonds, $100,000; Robert Bruce Wallace Jr., John A. Caraker, Frank D. Holt, Phila.

Sanart Co., manufacture eyeglasses and cigar cases, $100,000; Otto W. Schaum, C. A. Daniel, H. P. Rose, Phila.

Staten Island Riding Academy, $30,000; C. T. Cohen, C. B. Cutten, S. L. Mackey, Wilmington.

Compton Furnace Co., manufacture heating, lighting and ventilating plants, $50,000; Charles B. Bishop, A. N. Fox, R. H. Ochletree, Wilmington.

Schooley Oil and Gas Co. of Pittsburgh, produce oil, $50,000; T. L. Croteau, M. A. Bruce, S. E. Dill, Wilmington.

Rockhurst Coal Co., develop mining rights, $10,000; John T. McCabe, F. J. McCabe, H. W. Morse, Wilkinsburg, Pa.

CAPITAL INCREASES.

Kilvinator Corp., Detroit, $600,000 to $1,000,000.

Petrola Oil Co., New York, $150,000 to $500,000.

Middletown Farms, Middletown, Del., $150,000 to $500,000.

ERIE DISREGARDS RATE INJUNCTION

Lacking Formal Notice, Road Increases Its Passenger Fares 20 Per Cent.

ACTION MAY DELAY TRIAL

Attorney General Says Time Fixed by Court Was Too Short for Personal Service.

OLEAN, N. Y., Dec. 6.—Temporary injunctions issued by Supreme Court Justice Cropsey of Brooklyn restraining all railroads operating in New York State from raising their intrastate rates and the declination of Justice Gilbert D. B. Hasbrouck of the State Supreme Court to vacate the injunction failed to halt the Erie Railroad Company, which made a 20 per cent. increase effective here yesterday. The local ticket agent said today that he took the action following an order received from the company's headquarters in New York City. The increase has been effective on the Pennsylvania Railroad since Nov. 29. Rates on the Pittsburgh-Shawmut & North Railroad have not been raised.

The Erie Railroad has not been served with notices of injunctions restraining roads operating in the State from increasing their intrastate rates in conformity with the recent ruling of the Interstate Commerce Commission. It was said at the office of the Erie's general counsel here today when informed that the Olean agent had put the higher rates into effect.

"We held up a few days on hearsay information that temporary injunctions had been issued," it was added, "but, no papers having been served on us, we went ahead with our program."

At the Pennsylvania it was learned that the general office in Philadelphia was handling the matter of intrastate rate increases in New York.

ALBANY, N. Y., Dec. 6.—Several of the railroads operating in New York State, including the Erie, have not been served with personal notices of injunctions granted to the State restraining the roads from raising their intrastate rates as authorized by the Interstate Commerce Commission, Attorney General Charles D. Newton said today, when informed that the Erie Railroad had put the new rates into effect.

Mr. Newton said that when the injunctions were obtained from Supreme Court Justice Cropsey, the court gave the Attorney General's office only four days in which to serve notice of the injunctions on the railroads on the theory that the roads would be given "constructive notices through the press."

"It was impossible," said Mr. Newton, "to have personal notices served on all of the railroads operating in the State in so short a period. The Erie is one of the few roads which have failed to comply with the order and we will immediately ask Justice Hasbrouck to extend the time of service in the show cause order so that personal service can be made upon any delinquent road."

Deputy Attorney General Edward G. Griffin, who obtained the injunctions from Supreme Court Justice Cropsey, said the action of the Erie Railroad might cause the Attorney General's office to make some changes in its plans to hasten the case to trial.

"The Attorney General, to expedite matters, consented to try the case on the merits next Saturday before Justice Hasbrouck in Kingston," he said. "Of course the failure of some of the defendants to co-operate with the Attorney General in hastening the case to trial will interfere with that plan, and probably we will have to wait until we get all of the defendants in court before we can proceed before Justice Hasbrouck."

Mr. Griffin said that the Attorney General's office had been informed three or four small roads had put the new rates into effect but had rescinded them when attention was called to the injunction proceedings.

SEE FUEL SHORTAGE ENDED.

Operators Make Record-Breaking Anthracite Shipments.

Special to The New York Times.

POTTSVILLE, Pa., Dec. 6.—Record-breaking shipments of coal leaving here for the last two days caused anthracite operators to predict today that all shortage of coal for domestic uses would be ended this week and that with this plentiful supply will also be abolished the speculators and profiteers who are blamed for extortionate prices in many cities.

The numerous long trains which left the big classification yards here today, some of them containing as much as 3,000 tons of coal, hauled by one locomotive, lent color to the declarations of the operators.

While mild weather is cutting down the demand for domestic sizes, it is also helping in increasing the output. Reports today, however, showed that several hundred cities and towns were short of fuel.

Experienced mine employes from all over the country who entered war industries are returning home and thousands are being added to the payrolls of the companies each week. Fifty men have returned to Shenandoah alone. Many of them worked at Detroit, Altoona and Philadelphia, where industries that employed them have closed.

Queens Traction Fare Hearing Ends.

The Public Service Commission's hearing on the application of the Manhattan & Queens Traction Company receivers to increase the fare closed yesterday and a decision is expected today or tomorrow. When the application was filed in August, 1919, the city prevented action by a writ of prohibition, but the Court of Appeals decided that the commission had jurisdiction. A request by the city yesterday for further delay was denied.

HART OIL
Paying 24% on Par
Investors interested in OIL, the *Stable Industry*, should study the rapid progress of this well managed oil enterprise.
Call or Write
L. A. HUGHES & CO.
Authorized Representatives
100 Broadway. Phone Rector 2853

$50,000
to Loan on Stocks or Bonds for six months at 6% Interest. Box W 885 Times Downtown.

SALESMEN
Do you want to learn to sell securities? Excellent opportunity to form connection with New York Stock Exchange house specializing bonds and preferred stocks. Address "L. K.," P. O. Box 822, City Hall Station, New York City.

American Locomotive
An analytical article reviewing the financial status and possibilities of this company.
Send $3 for this and the next 12 issues.
The **FINANCIAL WORLD**
Dept. T, 29 Broadway, New York

Harvard University
COMMITTEE ON ECONOMIC RESEARCH OFFERS TO BUSINESS MEN its Statistical Service, including an *Index of Business Conditions*, which has given a reliable forecast of commodity price movements since the Armistice. This Service is based on new methods of analyzing and interpreting business statistics. It also includes reliable indices of the money and security markets, and special studies of economic problems of timely interest and importance. Price $100 a year. For descriptive circular and sample publications, address
COMMITTEE ON ECONOMIC RESEARCH
15 WADSWORTH HOUSE
CAMBRIDGE, MASS.

Check Accounts in Germany
For Our Customers' Convenience with Pfalzische Bank and Sueddeutsche Bank
Northern & Western Finance & Trading Corp.
7 Hanover Street
Tel. Hanover 8083-8084-8085-8086-8486.

What a Big New England Bank Writes About Credit Insurance—

A leading New England Bank, has just written the American Credit-Indemnity Co. as follows:

"Regarding Credit Insurance, would say that we believe a merchant or manufacturer should insure his accounts receivable for the same reason that he insures his merchandise against fire—to guard against loss.

"Almost all merchants suffer some loss each year through failures and this normal loss, of course, cannot be insured; but at times, under abnormal, unforeseen and yet constantly recurring conditions, such loss may become great, and even embarrassing, and ordinary business prudence should lead a merchant to provide against this contingency."

This bank makes it very clear why they endorse precautions that prevent, else pay, bad debt losses beyond the normal, which the American's "Unlimited-Interim-Payment" Policy does.

Manufacturers and wholesalers, it will not obligate you to write or phone for the full particulars.

Payments to Policyholders about $10,000,000.00

The AMERICAN CREDIT-INDEMNITY CO. OF NEW YORK E. M. TREAT, PRESIDENT
ISSUES STANDARD UNLIMITED POLICIES
A. B. TREAT, General Eastern Manager
R. S. CHAMBERS, General Agent
91 William Street
Phone—John 533 New York City

"LONDON" CREDIT INSURANCE—TO BE SURE

THAT'S just it—to be SURE. The one thing of your business you are not sure about is the matter of your credits. You have protected yourself as far as possible against other contingencies—fire, death, etc.

But your credits are a matter of belief or hope. Mercantile ratings may be good guides, but they offer no guarantee. Collection agencies cannot really do more than your own collection department.

But, Credit Insurance in the "London," gives you *absolute* protection against losses from bad debts. You don't live on hopes or promises. You *know* you'll get your money, and you know *when* you'll get it, whether we collect it or not.

Why play with uncertainties a day longer? To be *sure*, ask for the particulars of our policy today.

OUR SUPER-SERVICE — AT YOUR SERVICE
Losses Paid in American Currency — Established Eighteen Sixty-nine
LONDON GUARANTEE AND ACCIDENT COMPANY LTD.
OLIVER J. MATTHEWS, Resident Manager
Phone 5470 John — *Credit Insurance Department* — 91 William Street
NEW YORK, N. Y.

Treasurer
An executive, 39 years of age, at present the comptroller of a large industrial concern, is seeking new surroundings. His training and experience fit him especially for the duties of treasurer or comptroller of either an industrial or public utility corporation. He is a Certified Public Accountant (N. Y.) and has a thorough knowledge of banking. His services are worth $15,000 per annum. Address "K. W." P. O. Box 822, City Hall Station, New York.

Words Are Air—

DEEDS speak louder than a solo played on drums. For this reason we invite an actual inspection of our facilities, management and record in the past, for by *past performance* only may you judge the future.

This Brooklyn Bank has been established for over sixty years, and we believe that one of the greatest assets we have is our satisfied customers.

"Ask the man who banks here."

NASSAU NATIONAL BANK OF BROOKLYN
Established 1859 Resources $22,000,000

The Importance Of An Audit

The thoroughness, accuracy and economy of our audits have created a widespread demand for the services of our Industrial Department on the part of progressive concerns. The service we offer you is the service this bank uses itself.

A comprehensive audit made by our Industrial Department will be of great value to you in making out your end-of-the-year certified statement, your Income Tax return, and in preparing your budget and plans for the coming year.

THE BANK OF AMERICA
ESTABLISHED 1812
New York and Brooklyn

Asia Banking Corporation
Head Office
35 BROADWAY NEW YORK
Capital $4,000,000
Surplus and Undivided Profits $1,489,362.54
An American Bank for Trade with the Orient
Branches in the Far East
SHANGHAI
HANKOW PEKING HONGKONG TIENTSIN CHANGSHA MANILA CANTON
美國友華銀行
Above is the "chop" (trademark) registered in China by Asia Banking Corporation
This Corporation invites conferences with those desirous of entering into trade relations with China or other sections of the Orient, as well as with firms who wish to extend their business with those countries.

Standard Bank of South Africa, LTD
WE ARE at all times very glad to discuss South African and Australian trade conditions with interested exporters and importers.
Established 58 Years
360 Branches and Agencies
Resources $306,125,415
W. H. MACINTYRE, *Agent*
68 WALL STREET NEW YORK

Commercial Trust Company of New Jersey
Member of Federal Reserve System
Main Office | Opposite Pennsylvania R. R. Ferries | Exchange Place Station, Hudson Tubes | Jersey City
SPECIAL TERMS QUOTED FOR THE COLLECTION OF OUT-OF-TOWN CHECKS
CHECKS ON THIS COMPANY ARE PAYABLE AT PAR IN NEW YORK CITY
Largest Trust Company in Hudson County

Atlantic Lobos Oil
American Cigar
Richmond Radiator Pfd.
Conley Tin Foil
Holly Sugar
Mich. Limestone & Chem.Pfd.
Southern Oil & Transport
Van Raalte
Magnolia Petroleum
General Baking Pfd.
Carbon Steel 1st Pfd.
Gulf Oil Corporation
Ranger Gulf Corporation
Central Sugar
Biograph Company
American Tobacco Scrip
Willys Corp. 2nd Pfd.
Mexican Seaboard Oil
Sonora Phonograph Pfd.

Holt & Company
71 Broadway. Tel. 7060 Bowling Green.

WE WILL BUY
100 Atlas Port. Cem't. com. & pfd
5000 Limestone Thread pfd.
100 Burns Bros. Coal pfd.
100 Bucyrus Co. com. & pfd.
100 City Investing com. & pfd.
100 E. Coast Fisheries & Products
100 Electrical Securities pfd.
50 Goodyear T. & R. com. & pfd.
100 Houston Oil pfd.
20 International Textbook
100 New Riv. Collieries com. & pfd.
100 Porto Rico Tel. com. & pfd.
100 Thomas Iron
100 United G. & E. (All Issues)
100 Ward Baking com. & pfd.
200 Title, Guarantee & L. E. R.

WE WILL SELL
100 Amer. Fr. & Lt. com. & pfd.
50 Amer. Chicle com. & pfd.
50 Comm. Fr., Ry. & Lt. c. & p.
100 E. Coast Fisheries & Products
100 Everett-Massey Company
100 General Baking common
100 Lima Loco. com.
50 Gillette Safety Razor
100 Manning, Maxwell & Moore
100 Porto Rico Tel. com.
200 Tennessee Railway, Lt. & Pr.
100 Western Pr. com. & pfd.
100 Winchester Co. (All Issues)

ROBERT E HORTON & Co.
40 Wall Street — New York.
TELEPHONE: JOHN 4151

Investment Securities

J. W. BELL & CO.
56 Pine Street
NEW YORK

J. K. Rice, Jr. & Co. Will Buy
50 Amer. Chicle Com. & Pfd.
100 Amer. Trading Com.
30 Continental Insurance
25 Cole, Fuel & Iron Pfd.
50 Dodge Bros. Class A Common
10 H. W. Johns-Manville Com.
50 Int. Fur Exchange Pfd.
25 Ingersoll-Rand Pfd.
25 Lehigh Valley Coal Sales
100 Niles-Bement-Pond Com.
25 Singer Manufacturing

J. K. Rice, Jr. & Co. Will Sell
100 Atlas Port. Cement Common
100 Clinchfield Coal Com.
10 Great American Ins.
50 Int. Cigar Machine
50 Irving National Bank
100 Int. Fur Exchange Pfd.
25 Ingersoll-Rand Common
25 Lehigh Valley Coal Sales
100 Nat. Ice & Coal Common
100 Penna. Coal & Coke
100 Rutland R. R. Preferred
25 Winchester Co. Common

J.K. Rice, Jr. & Co.
Phones 4000 to 4010 John. 30 Wall St., N. Y.

OPPORTUNITIES

Owing to the present depressed market conditions, investors are offered opportunities of a generation.

We have prepared a group of well diversified securities which at their present prices yield over 9%.

Copy sent on request.

Ask for T-118

MOSHER & WALLACE
STOCKS—BONDS—GRAIN
25 Broadway — New York.
TELEPHONE: WHITEHALL 1140-1141
Members New York Produce Exchange
Associate Members New York Stock Exchange

Tidewater Oil
Rights
Bought, Sold and Quoted
C. C. Kerr & Co.
2 Rector St., N.Y. Phone 6780 Rector

Eastman Kodak	Borden Co.
Singer Mfg. & Ltd.	American Chicle
Coca Cola Rights	Cent. Aguirre Sug.
Hupp Motor Rts.	Cent. Aguirre Sugar

Stone, Prosser & Doty
52 William St., N. Y. Hanover 7733.

3 OFFER FOR SPOT DELIVERY
Hamburg 4½s,
Mark: 400.000
A. WUNNENBERG,
BROKER IN FOREIGN EXCHANGE.
34 Pine Street, New York.
Tel. 2347-8-9 John.

COMMODITY PRICES

Rising Level of Prices Registered in Most Commodities—Eggs at Year's High.

Cash prices for most of the articles in the subjoined table of commodities advanced yesterday in the wholesale markets, wheat advancing 6 cents, corn ¾ of a cent, and oats 2 cents, per bushel, while flour was up 25 cents on the barrel. In the groceries and dairies, coffee advanced ½ of a cent per pound, with sugar unchanged; butter rose ½ cent per pound, and eggs went to the high of the year, up 4 cents over Saturday. In the provisions, lard receded 35 cents per hundred pounds, with pork and beef unchanged. In the metals no changes were noted, except in tin, which dropped 1 cent per pound. In the textiles, printcloths was unchanged, but spot cotton was up 40 cents per hundred pounds.

Following are the cash prices for the principal commodities in the wholesale market at the close of business Monday, a week before and a year ago.

	1920.	1920.	1919.
FOODSTUFFS:	Dec. 6.	Nov. 29.	Dec. 6.
Wheat, No. 2 red	$2.09	$1.84	$2.50
Corn, No. 2 yellow	1.05¾	.98¾	1.73¼
Oats, No. 2 white	.65	.61½	.87½
Flour, Minn., patent	9.50	9.50	15.00
Coffee, No. 7 Rio	.07¼	.07¼	.15¼
Sugar, granulated	.08¾	.08¾	.09
Butter, cream., 92 score	.52	.57	.72½
Eggs, fresh gathered, first, per dozen	.86	.81	.88
Lard, prime	16.25	19.25	26.75
Pork, mess	31.00	31.00	47.00
Beef, family	28.00	28.00	29.00
METALS:			
Iron, 2 X, Phila.	39.50	41.50	38.10
Steel, billets, Pitts.	43.50	55.00	48.00
Lead	4.87½	5.40	6.90
Copper	13.50	13.50	18.50
Tin	34.50	33.50	52.25
TEXTILES:			
Cotton, mid. uplands	16.70	16.75	39.25
Printcloths	.06	.06	.12½

Highest and lowest prices thus far in the present year:

	—Highest.—		—Lowest.—	
Wheat	$2.25	Jan. 7	$1.70	Nov. 27
Corn	2.31¾	May 15	.93½	Nov. 27
Oats	1.50	May 7	.60	Nov. 22
Flour	16.25	Jan. 7	9.00	Dec. 1
Coffee	.16¼	Jan. 21	.06¾	Nov. 23
Sugar	.23	July 12	.06¾	Nov. 23
Butter	.77	Apr. 24	.51½	Dec. 4
Eggs	.86	Dec. 6	.42½	Mar. 12
Lard	23.50	Jan. 9	13.75	Aug. 11
Pork	47.00	Jan. 2	30.00	Oct. 1
Beef	28.00	Oct. 19	20.00	May 12
Iron	53.51	Aug. 31	41.50	Nov. 23
Steel	65.00	July 23	43.00	Jan. 2
Lead	9.50	Mar. 15	4.87½	Dec. 2
Copper	19.50	Jan. 5	13.50	Nov. 29
Tin	65.25	Jan. 31	33.00	Nov. 30
Cotton	43.75	July 22	15.50	Nov. 27
Printcloths	.16¾	Apr. 13	.05¼	Nov. 30

CHICAGO WHEAT IN AN UPWARD JUMP

Hope of Farmers' Law and Big Buying by Britain Advance Prices Rapidly.

Special to The New York Times.

CHICAGO, Dec. 6.—Sentiment in wheat was bullish and prices advanced readily, the top, at 4:30 P. M., showing 28@29¾ cents above the recent low point. There was sufficient in the news to cause shorts to cover freely, several large local lines being taken in and offerings being light a good part of the day, although on the extreme bulge a great deal of profit taking was in evidence. The close was within 16@1¼ cents of the best prices, with net gains of 8@8½ cents.

Further small bank failures in various sections had little effect; and, while there was some selling on Harding's speech, the offerings were quickly absorbed. The belief that Congress will pass legislation favoring holders of grain, and the purchase of around 50,000,000 bushels of Australian wheat by England were the main bullish influences. The bill to impose an import duty of 30 cents per bushel on wheat attracted considerable attention. The trade also had a story to the effect that Henry Ford was asking for offers of hard Winter at an Illinois point, which led to the supposition that he was going to back the "buy a barrel of flour movement. A cargo of 230,000 bushels of Manitoba was loaded at Port William today for shipment to a Chicago mill.

Exporters refused to follow the advance in futures, and no sales abroad were reported. Premiums at Winnipeg, however, advanced 5 cents to the basis of 20 cents over December for No. 1 Northern. The visible decreased 22,000 bushels for the week and is 43,127,000 bushels against 67,250,000 bushels last year.

Corn decreased 1,037,000 bushels, and is 4,597,000 against 1,631,000 last year. A feature in corn was the persistent buying of December and selling of May by Armour, which narrowed the spread to 2¾ against 4¼ at the finish Saturday.

Reports from Kansas indicate that farmers are selling cash wheat freely. Arrivals at terminals for the day were 1,822,000 bushels, or 74,000 bushels in excess of a week ago and 34,000 more than last year. Shipments were 895,000 bushels against 1,085,000 a week ago, and 658,000 last year.

Receipts of corn were 633,000 bushels, or 186,000 less than last week and 633,000 less than last year. Shipments were 325,000 bushels, or 42,000 less than last year.

Today's Chicago prices for the principal commodities were as follows:

WHEAT.

	High.	Low.	Close.	Close. Prev.
December	1.80	1.73	1.79¾	Nov. 27
March	1.76¾	1.68	1.75¾	1.66¾

CORN.

	High.	Low.	Close.	Close. Prev.	Last Year.
December	.77	.73	.76¾	.72¾	1.39¾
May	.73¾	.70¼	.73¼	.69¾	1.34¾
July	.69¾	.67	.69¼	.66¾	1.31¾

OATS.

	High.	Low.	Close.	Prev. Close.	Last Year.
December	.50¾	.48¼	.49¾	.48	.77¼
May	.53¾	.52¾	.53½	.50¾	.75¾
July	.53¾	.52¾	.53½	.50¾	.73¾

RYE.

	High.	Low.	Close.	Prev. Close.	Last Year.
December	1.62	1.54¾	1.60	1.53	1.59¼
May	1.47¾	1.39¾	1.47	1.38¾	1.67

PROVISIONS.

Lard—	High.	Low.	Close.	Prev. Close.	Last Year.
Jan.	15.07	14.82	14.95	14.75	22.67
May	14.70	14.40	14.60	14.32	22.05
Ribs—					
Jan.	12.82	12.70	12.70	12.80	18.60
May	13.05	13.00	13.00	.....	.....
Pork—					
Jan.	.....	.....	34.25	34.25	39.75

PRODUCE MARKETS.

BUTTER—Receipts yesterday, 5,007 packages. Market recovered about ¼¢ on top grades of fresh creamery; Danish finest also a little firmer; all other grades irregular. Creamery, higher than extras, pound, 52¼@53¢; extras, 92 score, 52¢; firsts, 90 to 91 score, 49@50½¢; firsts, 88 to 89 score, 45@47¢; seconds, 83 to 87 score, 43@44½¢; lower grades, 34@45¢; unsalted, higher than extras, 53½@54¢; extras, 92¼@54¢; firsts, 44@52¢; seconds, 37@43¢; held or storage, high scoring, 51¢; extras, 49@50½; firsts, 43@46¢; seconds, 36@40¢; lower grades, 33@34¢; Danish casks, fresh, 46@51¢; State dairy tubs, finest, 49@50¢; good to prime, 44@46¢; common to fair, 42@43¢; renovated, extras, 42@45¢; ladles, current make; firsts, 39@41¢; seconds, 37@38¢; lower grades, 29@36¢; packing stock, current make, No. 1, 36¢; No. 2, 34@35¢; lower grades, 32@33¢.

EGGS—Receipts yesterday, 8,608 cases. Scarcity of high grade fresh is forcing prices to higher levels; medium qualities rather better prices; storage, strong; whites, without material change. Fresh gathered, extras, dozen, 80@91¢; extra firsts, 87@88¢; firsts, 82@86¢; seconds, 75@80¢; dirties, No. 1, 83@84¢; checks, fair to choice, 77@80¢; refrigerator, special marks, fancy, 56¢; firsts, 53@56¢; seconds, 50@52½¢; State, Pennsylvania and nearby Western henmery white, extras, $1.06@1.08; extra firsts, $1.03@1.05; firsts, 96@$1; gathered whites, fancy to extra firsts, 90@$1.05; undergrades, 90@92¢; pullets, 78@85¢; Pacific Coast whites, extra firsts, $1.02@1.06; firsts, 98¢@$1; pullets, selected small, 90¢; usual size, 80@83¢; other Western and Southern gathered whites, 70@85¢; State, Pennsylvania and nearby Western dairy browns, extra, 93@95¢; gathered brown and mixed colors, graded extras, 90@91¢; firsts to extra firsts, 82@86¢.

CURB TRANSACTIONS

INDUSTRIALS.

Sales.		High.	Low.	Last.
400	Acme Coal	5¾	5¼	5¼
100	Aluminum	19¾	19¾	19¾
30	Am Chicle	30	30	30
300	Auto Fuel R	68	68	68
400	BriscoeMotr	6	6	6
200	Brit-Am Oil	5	5	5
200	Brit-AmTob, coupon	11⅞	11¾	11¾
300	Car Lt & P	3¾	3½	3¾
2,300	Chi Nipple	6¼	7¼	6¼
1,500	ConleyTinP	15	15	12
300	Crude Chem	1¾	1¾	1¾
4,100	EmpTubeAss	18¾	18	18¾
700	Farrell Coal	18¾	15	15¾
200	Garland Ss	5¾	5¾	5¾
4,500	Gen Asphalt	44¾	41¾	42¾
100	Hall Signal	84	83	84
800	Havana Tob	1¾	1	1
100	Ile Be pf	8	8	8
400	HercuPaper	20	19½	19½
1,800	HeydenChem	2¾	2¾	2¾
2,600	Indian Pack	4	3¾	3¾
100	Kay Co Gas	1¾	1	1¾
200	Libby	12¾	12	12¾
700	Linc'n Mo.A	3¾	3¾	3¾
840	L'comob,new	2¼	2¼	2¼
400	Maxw-Ch,B	14¾	14	14
200	Nat Firepfg	8	8	8
200	Nat Pr & P	11¾	11¾	11¾
500	N Am P & P	4¼	4¼	4¼
2,000	Fertez Tire	1¼	1¼	1¼
500	RadioCo,w i	3¾	3½	3¾
500	Do pf,w i	2¾	2¾	2¾
100	Rep de Fr	3¾	3¾	3¾
100	Std GasEl	11	11	11
8,000	Swits of Am	2¾	2¾	2¾
100	Swift Int'l	27	27	27
50	Todd Shipp	73	73	73
700	UnProfShar	1¾	1¾	1¾
1,700	U2d Candy	2¾	2¾	2¾
200	Union Ship	5	5	5
100	U S Distrib	21	21	21
200	U S Ship	2	2	2
1,000	U S SS Co	1¼	1¼	1¼
900	Wr-MarAero	4¾	4¾	4¾

STANDARD OIL SUBSIDIARIES.

400	Anglo-AmOil	19	18½	18½	120	Std Oil,N.Y.	372
100	Std Oil, Ind, new	75	75	75	100	Std Oil,Cal.	328

MISCELLANEOUS OIL STOCKS.

50,000	Allied Oil	17	13	17	2,000	MeridianPet w i	¾
500	Atl Gulf Oil	3⅝	3⅝	3⅝	700	Merritt Oil	12¾
2,200	Boone Oil	1¾	1¾	1¾	2,800	Mexico Oil	1¾
2,000	Carib Synd	10¾	10	10¾	2,800	Mexico Oil pf	15
500	Cities Serv. B T shares	32	31¾	32	3,000	Midw Ref	151
100	Coastal & Co	6¼	6¼	6¼	3,000	Mid Texas	¾
1,200	Cushing Pet	¾	¾	¾	5,000	Noble O & G	¾
1,700	Denny Oil	1¾	1¾	1¾	1,400	N A O & R	2¼
800	Elk R Petr	8¾	8¼	8¾	200	Penmok Oil	5
2,800	Engin Pet	1¼	1¼	1¼	5,000	Prod & Ref	5¼
1,000	Federal Oil	2¼	2	2	500	Red Rock O	¾
100	Fensland Oil	12¼	12¼	12¼	2,500	Ryan C,w i	15¾
1,500	Glenrock Oil	2¾	1¾	2	2,100	Salt Ck, new	6¾
100	Guffey-Gill	27¾	27¼	27¾	1,500	Std'rd Prod	3
1,400	Hudson Oil	¾	¾	¾	2,000	Simms Pet	7¾
2,000	Inter Pet	18¾	17	17¾	2,000	Skelly Oil	8¼
5,000	Lyons Oil	1¾	1¾	1¾	500	Spencer Pet	10¾
700	Maracaibo	16¾	16	16¾	14,300	Tex O & L	¾
1,000	Marland Oil	29	27¾	27¾	800	Un Tex Pet	¾
					1,000	Vulcan Oil	¾
					900	W'dburn Oil	1¾

MINING STOCKS.

3,500	Al-Brit C M	⅞	⅞	⅞	1,000	La Cons	¾
500	Am Mines	1	1	1	1,000	MacN M	¾
2,600	Ariz Gl Cop	⅝	⅝	⅝	3,500	Marsh Min	10
3,500	Atlanta	2	1	2	2,500	McKinley-D	12
2,300	BelcherDiv (a prox)	4	5¼	4	900	MohTools A	5¼
5,400	BelcherSec (a prox)	5	4	4½	900	Nipissing M	6¾
12,000	Big Ledge	⅞	⅝	⅞	400	Ophir Sil M	1
1,000	Booth	4	3¾	4	500	Prince Con	⅞
5,000	Bost & Mon	42	41	41	1,100	Ray Verde C	1
3,200	Caledonia	16	16	16	6,000	Rex Consol	6
1,900	Candel Sil	17	16	16	4,600	R-Group M	⅝
5,600	Cashboy	7	6	6¼	3,700	Silver Pick	6
200	Con Vlr Sil	3¼	3	3¼	1,500	St Croix Sil	¾
3,500	Cortez Sliv	64	62	64	100	So Am G&P	4¾
1,700	Div Ex (pr)	81	80	80	1,300	Stand Sil L	¾
3,000	Emma Silver	5	5	5	2,500	Success M	3
20,000	Eureka C M	53	49	49	320	Tono Belm	1¼
1,800	Eureka Hol	1¾	1¼	1¼	10,500	Tono Div	1¼
2,500	Forty-nine	1¾	1¾	1¾	750	Tono Ext	1¼
19,700	Gold Z Min	28	22¾	24	1,000	Tonopah Min	1⅜
2,000	Goldf Con	7	6	7	1,500	Uni Eastern	2¾
1,500	Goldf Dev	3	3	3	2,500	U S Con M	5
500	Gt Bend	1¼	1¼	1¼	2,500	Vict D P	5
700	Hecla Min	4¾	4¾	4¾	1,500	West End Con	1¾
2,800	Jim Butler	18	16	17	2,500	W Caps M	8
1,500	Jumbo Ext	5¼	4¾	5	1,000	W O Ex D	1
1,000	Kewanna	3	2	3	2,200	Wilbert M	2¾
12,500	Knox Div	11	10	11	100	Yukon G A	1¾

BONDS.

Sales.		High.	Low.	Last.	Std. Asked.
$40,000	Allied Packers 8s	53	51	53½	
1,000	Am Light & Trac	91¾	91¾	91¾	
40,000	Am Tel & Tel 6s, 1922	99¾	99¾	99¾	
2,000	Am Tel & Tel, 1924	95¾	95¾	95¾	
45,000	Anaconda Copper 7s, w i	91¾	90¾	91¾	
1,000	Anglo-Am Oil 7½s, w i	99¾	99¾	99¾	
5,000	Armour 7½, w i	92¾	92¼	92¾	
10,000	Beth Steel 7½, 1935, w i	94¾	94¼	94¾	
5,000	Car Nat Ry 7½, 1923	101	101	101	
50,000	Can North Ry 7s, '40, w i	100¾	100	100	
40,000	Cons Gas 8s	100	99¾	100	
30,000	Denmark 8s	98¼	97¾	97¾	
4,000	Diamond Match 7½	100¾	100	100¾	
10,000	Galena Signal Oil 7½	85¾	85¼	85¾	
15,000	Goodrich 7½, 1925, w i	99¾	99	99	
2,000	Govt of Sweden 6s	80	79	79	
10,000	Grand Trunk 7s	100¾	100¾	100¾	
25,000	Inter Rap Tran 7s	73	71	71	
20,000	Kingdom of Norway, w i	96¾	96¼	96¾	
5,000	Laclede Gas Light 7s	90¾	90¾	90¾	
2,000	National Leather 8s	100	99¾	99¾	
15,000	N Y, N H & H 4½	69	68	68	
1,000	Ohio Cities Gas 7½, 1923	93¾	93¾	93¾	
5,000	Ohio Cities Gas 1925	93¾	93¼	93½	
1,000	Pan Am Pet 7½, w i	93	93	93	
2,000	Russian Govt 5½s	16	16	16	
5,000	Russian Govt 6½% ctfs	15	15	15	
20,000	Seaboard Air Line 6%	52	51	51	
35,000	Sears-Roebuck 7s (1 yr)	97¾	97¾	97¾	
5,000	Sears-Roebuck 7s (2 yr)	94¾	94¾	94¾	
30,000	Sears-Roebuck 7s (3 yr)	94¾	94¾	94¾	
60,000	Sinclair 7½%	80¾	80	80	
5,000	Solvay & Cie 8s	100	99¾	100	
10,000	Swift & Co 7s, 1925	94¾	94¾	94¾	
8,000	Swiss Govt 5½s	82	82	82	
5,000	Texas Co 7% notes	98	97¾	97¾	
6,000	Western Elec 7s	99¼	99	99	

GERMAN BONDS.

$5,000	Berlin 4s	12	12	12

*Odd Lot. †Sells cents per share. ‡Unlisted.

Note—On Dec. 2 sales in Aluminium Mfg pf should have read 84, instead of 64. Saturday, Dec. 4, 10,000 Southern Ry 6s, 1922, sold at 94¼; also 200 Woodburn Oil at 1¾. Nov. 4, 8,000 Allied Packers 6s sold at 55.

NEW YORK CITY BONDS

		Yester-day. Bid.	Yester-day. Ask.	Satur-day. Bid.
4½s	July, 1967	92¼	93½	92¼
4½s	June, 1965	92¼	93½	92¼
4½s	Mar., 1963	92¼	93½	92¼
4½s	Nov., 1957	92¼	93½	92¼
4½s	May, 1937	92¼	93½	92¼
4½s	April, 1966	87½	88¼	87½
4½s	Mar., 1934	87½	88¼	87½
4½s	Mar., 1962	87½	88¼	87½
4½s	Sept., 1960	87½	88¼	87½
4½s	Mar., 1960-30	87½	88¼	87½
4s	May, 1959	84½	85½	83
4s	Nov., 1958	83	84¼	83
4s	May, 1957	83	84¼	83
4s	Nov., 1956	82½	84¼	82½
4s	Nov., 1955	82¼	84¼	82¼
4s	Nov., 1936	87	90	87

		Yester-day. Bid.	Yester-day. Ask.	Satur-day. Bid.
4½s	May, 1954	75	76½	75
4½s	Nov., 1954	75	76½	75
4½s	Nov., 1953	74½	76½	74½

The following are quoted on a percentage basis:

4½s	1924-1932	5.25	4.90	5.25
4½s	1921-1925	5.50	4.90	5.50
4½s	1924-1931	5.25	4.85	5.25
4½s	1921-1925	5.50	4.90	5.50
4½s	1940-1949	5.30	4.95	5.30
4½s	1931-1939	5.30	4.90	5.30
4½s	1924-1930	5.40	5.00	5.40
4½s	1921-1923	6.50	5.50	6.50
4s	1940-1953	5.30	4.90	5.50
4s	1926-1936	5.50	4.90	5.50
4s	1991-1925	6.25	5.25	6.25

PUBLIC UTILITIES

Sales.		High.	Low.	Bid.	Asked.
640	Cities Service	270	260	267	272
1,066	Cities Service pf	64¼	64	64¼	64½
977	Cities Service pf. B	6¾	6	6¼	6⅝
3,447	Cities Service bk. shares	32⅛	31⅝	32	32¼
$28,600	Cities Service deb. B	130	127	127	132
44,000	Cities Service deb. C	93½	91¾	92	94
25,800	Cities Service deb. D	96	95	94	96
485	Empire Gas and Fuel pf	85	84½	84½	86½

		Bid.	Asked.
Am Gas & Electric	99	102	
Am Gas & Electric pf	34	36	
Am Light & Traction	108	110	
Am Light & Trac pf	78	81	
Am Power & Light	49	50	
Am Power & Light pf	63	65	
Am W W & Electric	3	4	
Am W W & Elec 1st pf	40	42	
W W & Elec partic	5	7	
Appalachian Power	2	6	
Appalachian Power pf	18	24	
Carolina Power & Lt	24	26	
Colorado Power	8	10	
Colorado Power pf	75	82	
Columbus Electric pf	55	60	
Com Power, Ry & Lt	10	14	
Com Power, Ry & Lt pf	33	35	
Conn Power pf	74	76	
Eastern Texas Electric	88½	90	
Eastern Texas Elec pf	86	87	
El Paso Electric	82	86	
Electric Bond & Sh pf	79	82	
Federal Light & Trac	8	9	
Federal Lt & Trac pf	45	50	

		Bid.	Asked.
Galveston-Hous Elec	24	28	
Galveston-Hous Elec pf	62	66	
Miss River Power	11¾	14	
Miss River Power pf	54½	58	
Northern States Power	42	43	
North States Power pf	75	78½	
Northern Texas Elec	12	17	
Northern Texas Elec pf	50	60	
Pacific Gas & Elec	75	80	
Puget Sound Pow & Lt	15¾	17¼	
Puget Sd Pow & Lt pf	55	58	
Republic Ry & Light	22	23	
Republic Ry & Light pf	20	23	
Southern Cal Edison	95½	98	
Southern Cal Edison pf	96	100	
Standard Gas & Elec	10½	12	
Standard Gas & El pf	33	35	
Tampa Electric	108	112	
Tenn Ry, Lt & Power	1¼	1¾	
Tenn Ry, Lt & Power pf	2	4	
United Light & Rys	18	22	
United Light & Rys pf	53	56	
Western Power	19	20¼	
Western Power pf	59	61	

Bonds.

Miss River Pow 5s, '51	74¼		75¾
Nor States Pow 8s, '41	77		80
Nor States Pow 6s, '26	81		83
Seattle Electric 5s, '29	82		88
Stand Gas & El 5s, '26	68		70
Stand Gas & El 7s, '21	95		100
Standard Gas 6s, '26	85		90
Utah Securities	80¾		81½
West States G & Elec, '41	77		82

MISCELLANEOUS STOCKS

		Yester-day. Bid.	Yester-day. Ask.	Satur-day. Bid.
Am Brass		167	173	167
Am Chicle		99	101	99
Do pf		94	97	94
Amal Leather		9	20	9
Do pf		46	60	50
Am Light & Trac		100	110	100
Do pf		80	83	80
Atlas Powder		130	140	130
Do pf		75	78	75
Babcock & Wilcox		100	103	100
Borden & Co		59¾	60	59¾
Do pf		80	82	80
Childs Co		76	80	78
Do pf		80	90	87
Crocker-Wheeler		90	95	90
Distiller Corp		125¾	126½	126
Du Pont		167	172	167
Do pf		114½	116	114½
E W Bliss		350	360	355
Do pf		...	60	...
Gil Safety Razor		126	128	125

		Yester-day. Bid.	Yester-day. Ask.	Satur-day. Bid.
Hercules		190	197	190
Do 1st pf		91	93	91
Illinois Trac		14	17	14
Do pf		53	63	58
Ingersoll-Rand		155	165	155
Do pf		93	99	96
Merch		...	...	81½
Merrimac Chem		78	80	78
New Jersey Zinc		140	145	142
Niles-Bem'l-Pond		74	76	74
Do pf		...	100	...
Northern Securities		80	90	90
Royal Bak Pow		108	114	108
Do pf		80	83	80
Scovil Mfg		310	340	310
Singer Mfg		162	154	148
Stand Screw Co		...	245	...
Van Raalte		14	24	14
Do pf		55	60	55
Valve Oil 1st cv pf		97	100	97

TOBACCO STOCKS

	Yester-day. Bid.	Yester-day. Ask.	Satur-day. Bid.
Am Cigar	84	86	82
Do pf	78	84	78
Am Tobacco certs	99	103	99
Con TC Helme	154	165	155
Do pf	90	95	90
J S Young	135	145	135
Do pf	90	98	90
MacA & Forbes	107	114	107
Do pf	77	83	77
Porto Rico-Am	97	102	97
Do scrip	90	100	90
B J Reynolds,A new	84	86	...
Do B, new	35	37	34
Do pf	100	102	...
United Leaf Tob	140	160	145
Do pf	90	95	90
Weyman-Bruton	154	162	156
Do pf	90	95	90

SUGAR STOCKS

	Yester-day. Bid.	Yester-day. Ask.	Satur-day. Bid.
Caracas Sugar	40	50	40
Central Aguirre	62	66	62
Central Sugar	13

FINANCIAL NOTICES.

PUBLIC SALE NOTICE.

$592,000

City of Arecibo, Porto Rico, 5½% Tax Exempt Bonds.

Sealed offers will be received by the Municipal Commissioner of Public Service, Police and Prisons of the city of Arecibo, in his office until January 31st, 1921, at nine o'clock A. M., for the sale of Five Hundred Ninety-two Thousand Dollars ($592,000.00) 5½% Bonds of the Municipality of Arecibo, Porto Rico, maturing from July 1, 1926, to July 1, 1940, inclusive. The full faith of the People of Porto Rico is pledged as a guarantee for the payment of the principal and interest of these bonds.

Each offere shall be accompanied by a certified check for 3% of the value of the bonds for which the offer is made, said check to be drawn on any bank of the United States or on any bank in Porto Rico, payable to the order of the Municipal Commissioner of Finance, as a guarantee of good faith.

The Adjudicator Committee composed, in this case, of the Commissioner of Public Service, Police and Prisons, the Municipal Commissioner of Finance and the Municipal Secretary, will be in session on the said day and hour in the Hall of the Municipal Assembly to proceed to legally open the offers presented and to award same then or later to the best bidder in accordance with the conditions of the ordinance adopted by the Assembly. Bidders may be present at the opening of the Assembly either personally or may be represented by their agents or attorneys, and copies of the rules and regulations governing this sale will be sent on application of the interested parties.

Arecibo, November 5th, 1920.

JOSE ADORNO,
Municipal Secretary.

STANDARD GAS AND ELECTRIC CO. Sinking Fund-Purchase Convertible 6% Fey Cent. Sinking Fund Gold Bonds.

Pursuant to the provisions of the Collateral Trust Agreement executed December 1, 1911, by the Standard Gas and Electric Company to the undersigned, as Trustee, to secure an authorized issue of Thirty Million Dollars Convertible Sinking Fund Gold Bonds, maturing December 1, 1926, the undersigned hereby gives notice that it now has on hand the sum of seventy-four thousand one hundred and two dollars and thirty-seven cents ($74,102.37) in the Sinking Fund provided by said Trust Agreement, and that it is the intention to apply said sum, under the provisions of said Trust Agreement, to the purchase of said bonds. Offers of said bonds are invited at a price not to exceed par, accrued interest and five per cent. premium. Sealed tenders should be addressed to the Philadelphia Trust Company, Trustee, Sinking Fund, Standard Gas and Electric Company, Broad Street Office, Liberty Building, N. E. corner Broad and Chestnut Streets, Philadelphia, designating the denomination of bonds tendered, and will be received until 2 P. M., Thursday, January 6, 1921.

PHILADELPHIA TRUST COMPANY, Trustee.
By JOHN C. WALLACE,
Treasurer.

Philadelphia, December 7, 1920.

MEETINGS AND ELECTIONS.

WEBER & HEILBRONER.

NOTICE IS HEREBY GIVEN that the annual meeting of the stockholders of WEBER & HEILBRONER will be held at the office of the Company, No. 241 Broadway, Borough of Manhattan, City of New York, on the 16th day of December, 1920, at 2 o'clock P. M. of that day, for the election of nine directors and for the transaction of such other business as may properly come before the said meeting.

At said meeting there will also be presented for the approval, authorization and ratification of stockholders a plan to provide for the erection of a building on the premises 38-50 John Street and 76-78 Nassau Street, Borough of Manhattan, City of New York, leased by the Company under lease to begin May 1, 1921.

Common stockholders only are entitled to vote at the meeting.

Dated New York, November 24th, 1920.

BY ORDER OF THE BOARD OF DIRECTORS.

LOUIS HEILBRONER, President.
HERBERT H. MAASS, Secretary.

NOTICE OF ANNUAL MEETING.
To the Stockholders of
STROHMEYER & ARPE COMPANY.

Please take notice that the annual meeting of the stockholders of Strohmeyer & Arpe Company will be held at the office of the Company, No. 130 Franklin Street, Borough of Manhattan, City of New York, on Tuesday, December 21st, 1920, at 10:30 o'clock in the forenoon, for the purpose of electing Directors for the ensuing year, considering and acting upon the amendments of new by-laws, and for the transaction of such other business as may properly come before the meeting. G. PORGES, Secretary.

Chartered 1799

Bank of the Manhattan Company

New York, November 8, 1920.

Notice is hereby given that an election of eighteen directors of this Manhattan Company will be held at their Banking House, No. 40 Wall Street, in the city of New York, on Tuesday, the seventh day of December next, between the hours of 12 M. and 1 P. M.,

by order of the directors.

O. E. PAINTER, Cashier.

NOTICE OF ANNUAL MEETING
THE CHASE NATIONAL BANK OF THE CITY OF NEW YORK.

The annual meeting of the stockholders of this Bank for the election of Directors, to consider amending the Articles of Association so as to increase the authorized number of Directors, and to act upon any other matters which may be brought before the meeting, will be held at the banking house, No. 57 Broadway, on Tuesday, January 11th, 1921, between the hours of 12 M. and 1 P. M.

WILLIAM F. HOLLY, Cashier.

TO ALL WHOM THIS MAY CONCERN:

Please take notice that an annual meeting of stockholders of 42 West 119th Street Realty Co., Inc., pursuant to by-laws of the corporation, will be held at the office of No. 42 West 119th Street, Borough of Manhattan, City of New York, on Friday evening, December 17th, 1920, at 9 P. M., for the purpose of electing directors of the corporation and for such other business as may lawfully come before said meeting.

Dated New York, December 6th, 1920.

CHARLES A. LEVY, Secretary.

NOTICE OF MEETING.

The regular annual meeting of the Stockholders of the No. 15 & 17 East 40th St., Inc., will be held on Tuesday, December 14, 1920, at 10:00 o'clock A. M., at the office of the company, No. 608 Century Building, St. Louis, Mo., for the election of Directors and such other business as may properly come before the meeting.

If you cannot be present, please send proxy at once, addressed as above.

E. R. HOADLEY, Secretary.

DIVIDENDS.

ST. LOUIS, ROCKY MOUNTAIN & PACIFIC CO.

Raton, New Mexico, December 3, 1920.
COMMON STOCK DIVIDEND NO. 37.

The above Company has declared a dividend of one per cent. upon the Common Stock of the Company, payable December 31, 1920, to stockholders of record at the close of business December 20, 1920. Transfer books will not be closed.

CHARLES SPRINGER, Treasurer.

ST. LOUIS, ROCKY MOUNTAIN & PACIFIC CO.

Raton, New Mexico, December 3, 1920.
PREFERRED STOCK DIVIDEND NO. 24.

The above Company has declared the regular quarterly dividend of one and one-fourth per cent. on the Preferred Stock of the Company, to stockholders of record at the close of business December 20, 1920, payable December 31, 1920.

Transfer books will not be closed.

CHARLES SPRINGER, Treasurer.

GEO. P. IDE & CO., INC.

Troy, N. Y.

PREFERRED DIVIDEND NO. 4.

A dividend at the rate of 8 per cent. (8%) per annum has been declared on the preferred capital stock of the company, payable January 15, 1921, for the period beginning October 1st, 1920, and ending December 31st, 1920, to holders of record at the close of business on December 15th, 1920. Transfer books will remain open. Checks will be mailed.

H. S. IDE, Treasurer.

Dated Dec. 4, 1920.

CUBA CANE SUGAR CORPORATION
Preferred Stock Dividend.

A quarterly dividend of 1¾ per share has this day been declared upon the Preferred Stock of this Corporation, payable January 3rd, 1921, to stockholders of record at the close of business December 15th, 1920.

December 6th, 1920.

H. P. KROYER, Treasurer.

AMERICAN CAN CO.

A quarterly dividend of one and three-quarters per cent. has been declared on the Preferred Stock of this Company, payable January 3rd, 1921, to Stockholders of record at the close of business December 15th, 1920. Transfer Books will remain open. Checks mailed.

H. H. ISHAM,
Secretary and Treasurer.

NOTICE OF DIVIDEND.

CALUMET AND ARIZONA MINING COMPANY will pay a dividend of ONE DOLLAR ($1.00) a share December 20th, 1920, to stock of record December 10th, 1920. Books do not close.

GORDON R. CAMPBELL,
Secretary.

DISSOLUTION NOTICES.

The SAZ DRESS CO., a copartnership heretofore composed of LOUIS SIEGEL-MARY ABRAMOVICH and HARRY ZEMANTSKY and heretofore doing business at 128 West 28th Street, Manhattan Borough, New York City, has been dissolved.

HEARST INJUNCTION ON SHIPS SET ASIDE

District of Columbia Court of Appeals Voids Ban on Sale of Former German Vessels.

WASHINGTON, Dec. 6.—The injunction against the Shipping Board forbidding the sale of former German passenger liners, issued by the District Supreme Court on application of William Randolph Hearst, was set aside today by the District Court of Appeals.

Subsequent action by Congress authorizing sale of the ships, the court said, made the question involved as to the board's powers a "moot" one.

Justice Bailey, in the District of Columbia Supreme Court on May 10 granted a permanent injunction against the sale of vessels belonging to the United States Shipping Board.

The injunction was obtained on application of William Randolph Hearst, suing in his capacity as a taxpayer. The Shipping Board at once entered an appeal.

In June the Shipping Board announced that it would disregard the injunction and offer for sale the Leviathan, converted German liner Vaterland. The board considered that the New Merchant Marine act nullified the injunction by giving to the board authority to dispose of its entire fleet.

The Leviathan has frequently been reported as deteriorating rapidly while lying idle at her dock.

TO PRESS COAL CASES.

Government May Bring More Indictments Against Miners and Operators

Special to The New York Times.

INDIANAPOLIS, Dec. 6.—That there will be no abandonment by the Government of its prosecution of coal miners and operators for alleged violation of the Lever act was the conclusion drawn from the special instructions which Judge A. B. Anderson gave the Federal Grand Jury when it convened today.

Following the impanelling of the jury, Frederick Vannuys, United States Attorney, announced that when the present coal cases come up for trial on Jan. 10 the Government will move for a continuance, the Grand Jury being engaged in making further investigations bearing on further reported violations.

"Since the report of a former Grand Jury in this matter," said Judge Anderson regarding the coal cases, "the Government claims to have obtained evidence which may warrant additional indictments and the inclusion of additional defendants."

Persons close to Federal affairs believe the local authorities intend to go ahead with the original case, involving 125 miners and operators, and strengthen it with additional indictments. It was thought that the present indictment will stand and that further action will be through additional true bills.

PUT BAN ON CRIME FILMS.

Pennsylvania Censors Want No Glorification of Evildoers.

HARRISBURG, Pa., Dec. 6.—Moving picture films that glorify crime or make criminal careers or adventures fascinating or alluring will henceforth be barred in Pennsylvania, the State Board of Censors announced today.

Films in which criminals are shown as heroes of education and refinement, who live in luxury and persistently defy and outwit the authorities by their superior wit, resources and audacity, even though in the end they are caught, are seriously objectionable, the board decreed, especially where they are shown in the end to make entirely perfunctory professions of reform, while reaping rich harvest and attaining great rewards in spite of their criminality."

OPEN MEN'S APPAREL SHOW.

Merchant Tailors, at Waldorf, Display Only Conservative Styles.

The second annual exhibition of "gentlemen's correct apparel" opened yesterday in the famous old Waldorf-Astoria barrooms, under the auspices of the Merchant Tailors' Society of New York. The models shown are most conservative in cut and material, and the members of the society assert that they will discourage all fads and extreme styles introduced by individuals.

Only the very sombre shades are shown for business suits, and comfort has been the chief consideration in designing them. The fancy pockets and odd lapels which were shown a year ago have been completely supplanted by more conventional modes. There are no important changes in the evening clothes.

Czechs to Give Jews Full Rights.

CARLSBAD, Dec. 5 (Jewis Telegraphic Agency).—The executive of the Jewish National Council in Czechoslovakia has submitted a memorandum to President Masaryk in which they request that the Government should insure the Jews full political and cultural rights. In reply, President Masaryk stated that he considered their demands entirely justified and would see that they received every consideration.

ARRIVAL OF BUYERS

Arriving Buyers may register in this column by telephoning Bryant 1000.

ALBANY, N. Y.—Sperberg Millinery Co.; H. M. Sporborg, millinery; 521 B'way.

ALBANY, N. Y.—Gold Stores; D. Gold, silk dresses; 306 5th Av., Room 712.

ANDERSON, Iowa—The Fair Dept. Store; L. L. Simons, women's ready-to-wear; 352 4th Av.

ANDERSON, Ind.—G. W. Gates & Co.; G. W. Gates, ready-to-wear; 1,170 B'way.

ATLANTA, Ga.—J. M. High Co.; R. J. Hanle, wash goods, white goods, blankets, umbrellas; 120 W. 32d.

BALTIMORE—Kirchenbaum Co.; M. M. Kirchenbaum, women's spring dresses; 25 W. 32d, 5th floor, Room 501.

BALTIMORE—Steward & Co.; Miss M. H. Schofield, laces, neckwear, &c.; 2 W. 37th.

BALTIMORE—Eisenberg's; Miss B. Meyers, H. Sternfeld, jobs dresses, suits; 37 W. 20th, 7th floor.

BALTIMORE—Hutzler Brothers; Mrs M. Nichols, laces; 352 4th Av.

BALTIMORE—Hochschild-Kohn Co.; Miss O. Ockleman, veilings; 320 5th Av.

BALTIMORE—Hecht Sons; J. Sonneborn, women's ready-to-wear; Pennsylvania.

BALTIMORE—American Wholesale Corp.; F. Quilmais, cotton piece goods; 384 4th Av.

BALTIMORE—Hochschild, Kohn & Co.; A. J. Frey, women's outer apparel; Miss T. Faste, ready-to-wear; 230 5th Av.

BALTIMORE—Armstrong, Cator & Co.; E. E. Taylor, ornaments, velvets; 52 W. 50th.

BALTIMORE—American Wholesale Corp.; G. V. Schort, notions; 354 4th Av.

BANGOR, Me.—A. L. Preese; Mrs. W. Doyle, ready-to-wear; 1,270 B'way.

BINGHAMTON, N. Y.—Fowler, Dick & Walker; A. McArthur, cloaks, suits, furs, millinery; R. B. Chase, basement department; 6 W. 32d.

BOSTON—Jordan Marsh Co.; W. F. Varnum, boys' clothing, wash clothing; Miss McCauley, women's extra size apparel; Miss M. G. Cronin, infants' wear; W. T. Myers, silk waists, sweaters; Miss J. E. Rowell, corsets; A. G. Sanborn, silks; P. J. Keefe, misses' coats, skirts, bathing suits, furs; G. W. Ross, Miss M. Sweeney, women's tailored suits, high grade suits; E. A. Brown, auto livery, auto goods; M. F. C. Kemball, women's costumes; S. E. Emery, cotton, French underwear; petticoats, basement; P. McHugh, silks, dress goods; Miss M. McLaughlin, gloves; Miss A. Chaloux, corsets; Miss G. D. Hurtubise, women's suits; Mrs. L. Altimas, women's coats, skirts; R. J. Trimble, cotton underwear, sweaters; John Lamb, mdse. mgr., basement goods; 432 4th Av.

BOSTON—Wm. Filene's Sons Co., Upstairs—Mr. Goldie, men's clothing; Miss Goodman, misses' skirts. Basement—Mrs. Kasanof, women's neckwear; Mr. Goldberg, men's furnishings; Mr. Day, waists; Miss Lynch, petticoats; Miss Hanly, leather goods; Mr. Tobey, shoes; Miss Callahan, silk and muslin underwear; 225 5th Av.

BOSTON—R. H. White Co.; Miss M. E. Fitzgerald, women's suits; Miss A. B. Sullivan, kimonos, negligees; 432 4th Av.

BOSTON — Peerless Petticoat Co.; S. Andrews, silks, jerseys, taffetas, cottons; 1,182 B'way; Room 507.

BOSTON—Gilchrist Co., Upstairs; Miss C. Mulcahy, umbrellas; Miss E. Lewis, art needle work, basement; Miss E. Kelmer, muslin underwear, bathrobes, petticoats, infants' wear; A. Cohen, coats, skirts, dresses; Miss I. Markus, girls' junior wear; Miss R. Rice, hosiery, knit underwear; 200 5th Av., Room 604.

BOSTON—Sylvia-Coppinger Co.; P. L. Sylvia, dry goods; 54 Leonard.

BOSTON—J. R. Ainsley & Co.; G. W. Foster, ribbons, art goods; Imperial.

BRIDGEPORT—Caesar, Miller, Inc.; G. M. Walder, ready-to-wear; 1,170 B'way, Room 900.

BRISTOL, Va.—Mahoney-Jones Co.; J. A. Mahoney, dry goods; 395 B'way.

BUFFALO, N. Y.—W. Hengerer Co.; Miss M. Pelloth, misses' wear; Miss A. N. Snape, ready-to-wear; 2 W. 27th.

BUFFALO, N. Y.—Clawson & Wilson Co.; E. C. Hall, muslin underwear, knit goods; 43 Leonard.

CHARLOTTE, N. C.—Charlotte Merc. Co.; J. B. Efird, dry goods, notions, furn. goods; Pennsylvania.

CEDAR RAPIDS, Iowa—Welch-Cook Co.; F. A. Beals, notions, fancy goods; A. L. Embree, dry goods; 43 Leonard.

CHARLESTON, W. Va.—S. Oberlin, jobs misses' coats, dresses; 42 W. 23d, care F. R. Schwartz.

CHICAGO—Mandel Bros.; Miss Nugent, intermediate dresses, coats; J. W. Frawley, dress goods; 13 E. 22d.

CHICAGO—The 12th St. Store; J. H. Mitchell, coats, suits, waists; 25 W. 30th; Mc-Alpin.

CHICAGO—Charles A. Stevens & Bros.; Mrs. B. H. Collins, basement, jobs coats; 40 E. 22d.

CHICAGO—C. Kaufman & Brother; L. Newman, trimmings; 200 5th Av.; Pennsylvania.

CHICAGO—Morris, Mann & Reilly; H. Cohn, leather goods; 330 5th Av.

CHICAGO—Consolidated Millinery Co.; G. L. Gerson, millinery; 45 W. 32d.

CHICAGO—Mandel Bros.; M. Herz, leather goods, stationery, silverwear, toilet goods; 13 E. 22d.

CHICAGO—C. B. Shane, raincoat materials; Pennsylvania.

CHICAGO — Sears Roebuck & Co.; D. L. Atkinson, hosiery, knit underwear; E. A. Thompson, knit underwear; W. S. Cohne, hosiery; 1113 5th Av.

CHICAGO—Carson, Pirie, Scott & Co.; A. C. Dolberg, juvenile wear; M. P. French, laces, embroideries, lace curtains, Spring; 404 4th Av.

CHICAGO—Marshall Field & Co.; W. T. Matthias, shirts, collars, cuffs; 1,107 B'way.

CHICAGO—Boston Store; B. J. Ryan, white goods, wash goods, domestics; Miss M. Kelly, jobs sweaters, muslin underwear; 44 E. 22d, Room 308.

CHICAGO—Boston Store—Mrs. F. Eisendrath, jobs misses' coats, dresses; 44 E. 23d; Room 308.

CHICAGO—Hillman's; F. J. Kicker, silk shirts, bath robes; 277 5th Av.

CHICAGO—T. Ascher Co.; P. Warnick, hats; 320 5th Av.

CHICAGO—L. V. Farwell Co.; A. W. Merritt, draperies; 72 Leonard

CHICAGO—Kann & Friedman, M. M. Kann, Spring dresses (jobbing trade); 1,170 B'way, Room 610.

CHICAGO—Spaulding Waist Shop; H. Nathan, jobs sweaters; 276 5th Av., Room 803.

CHICAGO—N. H. Rosenthal, fur coats; 100 W. 32d.

CINCINNATI—Big Store Annex; F. Adler, plush, coney coats; 37 W. 26th, 7th floor.

CINCINNATI—McAlpin Co.; Miss I. Smith, gloves; Miss L. Schuer, china; 23 E. 26th.

CINCINNATI—Kline Brothers Co.; Miss Schotte, waists; 404 4th Av.

CINCINNATI—The Denton Co.; Miss H. L. Perry, lingerie; 1,270 B'way.

CINCINNATI—The Rauh Co.; Joseph L. Rauh, piece goods; 300 5th Av., Room 322.

CLEVELAND—May Co.; A. Berger, basement, silks; A. Levy, underwear, house dresses, waists; 37 W. 20th, 8th floor.

CLEVELAND—Clawson & Wilson Co.; J. L. Devanna, knit underwear; W. G. Landphair, muslin underwear, waists, knit goods; 43 Leonard.

CLEVELAND—The Bailey Co.; J. Kaplan, Hudson seal, raccoon, muskrat, coney coats; H. R. Tyroler, jobs women's dresses; 37 W. 36th, 7th floor.

CLEVELAND—Andersen Brothers Millinery Co.; Mr. Anderson, millinery; 681 B'way.

CLEVELAND—C. D. Levy, jobs plaid skirts; 37 W. 26th.

CLEVELAND—Art Cloak Co.; M. Epstein, mfrs. cloaks; Pennsylvania.

CLEVELAND—Galvin Bros.; M. S. Galvin, house dress materials; Pennsylvania.

CLEVELAND—Kline Apparel Co.; Mrs. Coppinger, waists; 404 4th Av.

CLEVELAND—The Lindner Co.; Miss M. Silberbeck, beaded bags; 10 E. 32d St.

COLUMBUS, Ohio—The Fashion; M. Kahn, ready-to-wear; 277 5th Av.

COLUMBUS, Ohio—F. & R. Lazarus & Co.; Miss Thornton, sale and advance merchandise, millinery, &c.; 225 5th Av.

COLUMBUS, Ohio—Bornheim & Cohen; L. Bornheim, ready-to-wear; Pennsylvania.

COLUMBUS—Union Co.; Mrs. M. Kerstetter, skirts; 116 W. 32d.

DALLAS, Texas—Sanger Bros.; Mr. Arons, overalls; 19 E. 24th.

DECATUR, Ill.—W. Gushard D. G. Co.; J. A. Keith, cloaks, suits, waists, furs; 404 4th Av.; Pennsylvania.

DEFIANCE, Ohio—Crone's, Inc.; J. Buchsbaum, jobs coats, dresses, skirts, waists; 45 W. 27th, Room 405.

DENVER, Col.—Neustetter Co.; D. Lachman, camisoles; 16 W. 39th.

DES MOINES, Iowa—J. Mandelbaum Sons; M. Cohen, women's ready-to-wear waists; 16 W. 36th; Woodward.

DES MOINES, Iowa—Carley's; W. Carley, jobs dresses, plush cloth coats; 37 W. 26th, 7th floor.

DES MOINES, Iowa—Younker Bros.; N. Cassiday, basement coats, waists, dresses, sweaters, bath robes, aprons; 303 5th Av.

DETROIT—Fields Cloak House; C. Busch, ready-to-wear; 1,161 B'way.

DETROIT—Russell Co.; S. Epstein, ready-to-wear; 353 4th Av.

DETROIT—Crowley Bros.; N. Schloff, dressmaking lining; A. J. Guimond, dress goods, silks; W. C. Crowley, prints, ginghams, wash goods; 43 Leonard.

DETROIT—Edson, Moore & Co.; H. L. Todd underwear, men's furn. goods, women's sweaters; 43 Leonard.

DETROIT—J. L. Hudson Co.; Mr. Sheffield, mdse. mgr.; Miss M. Osborne, dresses; Miss J. Webb, suits; S. J. Dame, Fall and Spring coats, skirts; 225 5th Av.

EASTON, Pa.—Bush & Buhl; W. Hagenbach, notions, leather goods, jewelry; Pennsylvania.

ELMIRA, N. Y.—N. J. Thompson & Co.; U. S. French, laces, ribbons, notions, furn. goods; Pennsylvania.

ELMIRA, N. Y.—Sheehan, Dean & Co.; Mrs. Dean, representing; 404 4th Av.; Bristol.

FLINT, Mich.—Warrick Bros.; W. E. Carr, satin dresses; 1,164 B'way.

FORT SMITH, Ark.—Boston D. G. Co.; Miss K. Fink, ready-to-wear, millinery; 1,150 B'way, 8th floor.

FORT WORTH, Texas—Sanger Bros.; Mr. Morgan, ready-to-wear; 19 E. 24th.

FOSTORIA, Ohio—Crones, Inc.; J. Buschbaum, jobs coats, dresses, skirts, waists; 45 W. 27th, Room 405.

GRAND RAPIDS—Wurzburg D. G. Co.; J. C. Sommers, ready-to-wear; 1,270 B'way.

GREENSBORO, N. C.—The Meyer's Co.; F. E. Harllee, silks, woolens; 6 W. 32d; Pennsylvania.

HOLYOKE, Mass.—McAuslan & Wakelin Co.; J. H. Wakelin, silks, notions, fancy goods, furs; Miss H. Craig, ready-to-wear; Cumberland.

HUDSON FALLS, N. Y.—Mrs. R. H. Pender, ready-to-wear, millinery; Continental.

INDIANAPOLIS—H. P. Wasson & Co.; Miss P. R. McKainey, millinery; Miss A. Simon, dresses; Miss N. Honan, silk underwear; 120 W. 32d.

INDIANAPOLIS—L. S. Ayres & Co.; Miss Lightstone, coats, suits; Miss C. A. Quin, leather goods, jewelry; Miss Vallier, misses' ready-to-wear; 225 5th Av.

INDIANAPOLIS—Petti D. G. Co.; C. W. Gay, waists; I. R. Davison, men's furnishings, hosiery; H. O. Thompson, ready-to-wear; 225 5th Av.

INDIANAPOLIS—Havens & Geddes; F. H. H. Miller, hosiery, underwear, gloves; 72 Leonard.

INDIANAPOLIS—L. S. Ayres Co.; Mrs. C. M. Mansfield, women's, misses', children's ready-to-wear; Miss S. Parrish, petticoats; 225 5th Av.

INDIANAPOLIS, Ind.—Hibben-Hollweg Co.; W. J. Ransdell, ready-to-wear; 320 B'way.

INDIANAPOLIS—Efroymson & Wolf; M. Strashun, piece goods, woolens; 120 W. 32d.

HARTFORD, Conn.—Fox & Co.; S. Holman, leather goods, jewelry, novelties, basement; 120 W. 32d.

JACKSONVILLE, Fla.—Cohen Bros.; Miss C. Jones, ready-to-wear; 225 5th Av., Room 928.

KANSAS CITY, Mo.—H. T. Poindexter, dry goods, ready-to-wear; Pennsylvania.

KANSAS CITY—Kline Cloak and Suit Co.; Miss Edgar, dresses; 404 4th Av.

LANCASTER, Pa.—United Stores Co.; Mr. and Mrs. Scheid, suits, dresses, house dresses, aprons, children's dresses, rompers, petticoats, children's coats, men's and women's sweaters; 135 W. 30th, 5th floor.

LANCASTER, Pa.—Watt & Shand; C. G. Watt, men's furnishing goods, gloves; 432 4th Av.

LAWRENCE, Mass.—A. B. Sutherland Co.; D. F. Begg, domestics, linens, flannels, blankets; 432 4th Av.

LITTLE ROCK, Ark.—Doyle, Kidd D. G. Co.; H. J. Lensing, piece goods; 60 Worth.

LITTLE ROCK, Ark.—Altheimer D. G. Co.; E. H. Woolfolk, jobs high class tricotine suits; 2 E. 23d, 1st floor.

LITTLE ROCK, Ark.—Gus Blass Co.; J. Blass, skirts, waists, dresses; J. Benson, jobs, coats, suits; 1,261 B'way, Room 1006.

LITTLE ROCK, Ark.—Gus Blass Co.; J. Blass, general merchandise; A. E. Spanling, ready-to-wear, upstairs; J. Benson, ready-to-wear, basement; 1,150 B'way; 8th floor.

LOS ANGELES—Bullock's; Miss K. E. Hill, corsets, brassieres; 225 5th Av.

LOS ANGELES, Cal.—Broadway Dept. Store; Mrs. Routh, suits; 95 Madison Av.

LOUISVILLE, Ky.—Caufield & Shook Co.; Mr. Burke, silks, wool, dress goods; H. Yarbra, fancy goods; 43 Leonard.

LOUISVILLE, Ky.—N. Rosenblum & Sons; I. Rosenblum, cloak, suit materials; 225 4th Av.

LYNN, Mass.—Goddard Brothers; W. F. Goddard, hosiery, gloves, laces, ribbons; 432 4th Av.

MEMPHIS, Tenn.—B. Lowenstein & Bros. D. G. Co.; A. E. Spring, women's, children's shoes; 220 5th Av.

MIDDLETOWN, Conn.—J. H. Bunce Co.; C. W. Cramer, ready-to-wear, waists, piece goods; 404 4th Av.

MILWAUKEE—Ed Schuster & Co.; Miss F. Klopfer, muslin underwear; Affiliated Stores, 1,372 B'way.

MILWAUKEE—Gimbel Brothers; L. Frisby, leather goods; A. B. Koehler, wash goods; B'way and 32d.

MILWAUKEE—Engle Apparel Co.; Miss A. Livingston, jobs better grade coats, dresses; 225 5th Av.

MINNEAPOLIS, Minn.—L. S. Donaldson Co.; Miss E. Spillane, cloaks, suits, furs; Miss N. A. Wilser, women's cloaks, suits; 330 5th Av.

MINNEAPOLIS, Minn.—Dayton Co.; N. Cohn, cloaks, suits, waists, furs; 225 5th Av.

MINNEAPOLIS, Minn. — Haas Bros.; W. Haas, ready-to-wear; 277 5th Av.

NASHVILLE, Tenn.—D. Loveman, Berger & Teitelbaum; H. Hatllebaum, piece goods; 1,150 B'way, 8th floor.

NASHVILLE, Tenn.—Epstein, Hanning & Co.; J. Epstein, women's Spring dresses; 25 W. 32d, 3d floor, Room 22.

NASHVILLE, Tenn.—Jno. Armstrong's; A. R. Armstrong, ready-to-wear; 303 5th Av.

NEW ORLEANS, La.—Schwartz Bros. Co.; H. J. Schwartz, notions, hosiery, ready-to-wear; 60 Worth.

NIAGARA FALLS, N. Y.—Amberg Co.; I. Hauser, furs, goods; Pennsylvania.

NORFOLK, Va.—Miller, Rhoads & Swartz; J. M. Mauck, dress goods; 1,133 4th Av.

OMAHA, Neb.—M. E. Smith & Co.; C. E. Hutchinson, hosiery, knit underwear; J. H. McQuilton, ready-to-wear, silk, muslin underwear, blouses (wholesale); 200 5th Av., Room 1212.

OMAHA, Neb.—Haas Bros.; F. Haas, ready-to-wear; 277 5th Av.

OSHKOSH, Wisc.—F. Stein & Co.; F. Stein, women's ready-to-wear; Pennsylvania.

PHILADELPHIA—Stewart's; Miss Kowits, jobs coats; 120 W. 32d.

PHILADELPHIA—Blauner's; Miss E. Shenk, jobs novelty skirts; J. Hirschl, jobs girls' serge dresses; 120 W. 32d.

PHILADELPHIA—Mendall's; J. Kauffman, women's wraps; Miss Freedman, children's coats; 1,170 B'way, Room 602.

PHILADELPHIA—Frank & Seder; Miss Rosendale, infants', children's wear; 16 W. 20th.

PHILADELPHIA—Gimbel Bros.; Miss A. McLaughlin, jobs dresses; Miss M. McCann, jobs misses' dresses; B'way and 32d.

PHILADELPHIA—Stewart's; Miss Goldman, silk, cotton underwear; 120 W. 32d.

PHILADELPHIA—Silver Costume Co.; B. L. Silver, Spring dresses; 42 W. 33d, Room 202.

PHILADELPHIA—M. A. Cohn & Co.; M. A. Cohn, cloaks, suit materials; Great Northern.

PHILADELPHIA—Boehm & Co.; E. Boehm, dressing sacques, kimonos; 47 W. 34th.

PHILADELPHIA—Jimlin Brothers; H. Behm, leather goods, trunks; D. S. Scott, men's furn. goods; B'way and 32d.

PHILADELPHIA—Stanley Waist Co.; D. Goldstein, mfrs. waists; Herald Square.

PHILADELPHIA—N. Snellenburg & Co.; S. Silberman, linings, notions; 1,261 B'way.

PHILADELPHIA—I. Wiesen & Co.; M. L. Schneider, Spring dresses; 39 W. 32d.

PHILADELPHIA—Perlberg & Cooper; S. S. Cooper, Spring coats, suits; 35 W. 34th, Room 902.

PITTSBURGH—Rosenbaum Co.; L. A. Behr, genl. mdse. mgr.; S. M. Jacobs, mdse. mgr., basement; Miss M. Grastenfield, waists, children's dresses, basement; J. Solomon, men's furnishings, basement; Miss M. Folks, women's suits; 120 W. 32d.

PITTSBURGH—Frank & Seder; A. Arnfeld, men's hats, furn. goods; E. C. Portno, children's wear; 16 W. 20th.

PITTSBURGH—S. Imperial Skirt Co.; D. Alpern, dress, skirt materials; Herald Square.

PITTSBURGH—McCreery & Co.; I. Myers, ready-to-wear; R. C. Clark, millinery; 23 E. 26th.

PITTSBURGH—Rosenbaum Co.; Mrs. E. K. White, underwear, house dresses, petticoats; 120 W. 32d.

PITTSBURGH—S. Lands & Co.; D. Goldman, woolens; Breslin.

PITTSBURGH, Pa.—R. & L. Mfg. Co.; Philip Lipshitz, muslin underwear, bathrobes; 1,270 B'way, Room 418.

PITTSBURGH—Kaufmann's Dept. Store; A. B. Kuehn, ready-to-wear; C. Kline, linens; M. Lippman, jobs silks, dress goods; 1,261 B'way.

PITTSVILLE, Mass.—May's Shop; A. Rosenblaum, silk waists, silk camisoles; 37 E. 28th, Room 605.

PITTSBURGH—Rosenbaum Co.; Mrs. M. H. Osmond, children's wear, kimonos, petticoats; 120 W. 32d.

PITTSBURGH—Kaufman & Baer Co.; Mrs. A. G. Meyer, furs; 404 4th Av.

PORTLAND, Ore.—Meier & Frank Co.; Miss E. Ball, ready-to-wear; 212 5th Av.

POTTSVILLE, Pa.—Dives, Pomeroy & Stewart; Mr. Fisher, mdse. mgr.; B. Eckenrode, men's furnishings; G. Abrogast, notions, laces; 230 5th Av.

PROVIDENCE—J. Samuels & Bro.; H. M. Hollander, housefurnishings, china; 120 W. 32d.

PROVIDENCE, R. I.—Callender, McAuslan, Troup; G. A. Meim, upholstery goods; pictures; 230 5th Av.

RICHMOND, Va.—Kessler's; N. Kessler, general mdse.; Breslin.

RICHMOND, Va.—Miller, Rhoads & Swartz; W. R. Scott, dress goods, silks, trimmings; 432 4th Av.

ROCHESTER—Duffy-Powers Co.; Miss S. Feldman, corduroy robes, bathrobes, gingham and silk dresses; Miss Ernstone, jobs infants' knit goods, children's dresses and bathrobes; boys' wash suits; Mr. Westheimer, jobs men's, boys' holiday goods; Miss L. Salinsky, jobs waists; 1,261 B'way, Room 1006.

ROCHESTER—Stein-Bloch Co.; C. T. Stoll, piece goods; 200 5th Av.

SAN ANTONIO—Wolff & Marx Co.; Miss M. Wolf, ready-to-wear (dresses especially); 6 W. 32d.

SAN FRANCISCO—Levi, Strauss & Co.; N. L. Larson, men's furn. goods; 377 B'way.

SAN FRANCISCO—R. Weill & Co.; Miss G. Cohen, waists, sweaters, negligees, bathing suits, corsets, petticoats, lingerie; 18 E. 20th.

SAN FRANCISCO—Leon Segall; L. Segall, dresses, skirts; 43 W. 27th, Room 405.

SCHENECTADY, N. Y.—H. S. Barney Co.; M. J. Stokes, wash goods, blankets, comfortables; 404 4th Av.

SEATTLE, Wash.—S. S. Goldman; D. Wolin, men's Easter suits; 395 B'way, Room 904.

SEATTLE—J. R. Graham, Inc.; R. Graham, jobs coats, silk, cloth street dresses, evening gowns; 225 5th Av.

SOUTH BEND, Ind.—J. C. Ellsworth; R. Robertson, genl. dry goods; 1,270 B'way.

SPRINGFIELD, Mass.—Forbes & Wallace; N. Wallace, ready-to-wear; Miss Jackson, dresses; 236 5th Av.

ST. LOUIS—Scruggs-Vandervoort-Barney; Miss N. Beltry, coats for special sale and Palm Beach; Miss E. A. Gilbert, muslin underwear, corsets, infants' wear; Miss Kant, leather goods, leather, velvet and novelty bags; Miss G. Brisolare, skirts; E. J. Glader, men's furnishings, gloves, hosiery; 225 5th Av.

ST. LOUIS—Kline Apparel Co.; Mrs. Haynes, dresses; Miss Julius, suits; Miss Donnelly, children's dresses; 404 4th Av.

ST. LOUIS—Ely & Walker D. G. Co.; H. Kurtz, wash goods; E. P. Cave, prints, ginghams; 56 Worth.

ST. LOUIS—Gelber-Meyer Garment Co.; Mr. Gelber, Spring suits; Mr. Meyer, Spring dresses; 43 W. 27th, Room 405.

ST. LOUIS—Rice-Stix D. G. Co.; O. Putnam, hosiery; 377 B'way, 5th floor.

ST. LOUIS—Schwartz Importing Co.; A. Schwartz, coats and skirts; 1,372 B'way, 5th floor.

ST. LOUIS—J. Beckman & Co., Inc.; J. Beckman, taffeta, Canton, crepe dresses; 119 W. 25th, 9th floor.

ST. PAUL—Mannheimer Bros.; J. Adler, cloaks, suits, dress goods, furs; 200 5th Av.

ST. PAUL—Finch, Van Slyck & McConville; S. Finch, President; 320 B'way.

ST. PAUL—Golden Rule; R. J. Williams, jobs silks; 3 W. 29

THE BUSINESS WORLD

Commercial Paper.

Yesterday—7¾ to 8 per cent. for the best names.

Saturday—7¾ to 8 per cent. for the best names.

The quotations are for six months' paper.

Gray Goods Sales Small.

Gray goods sales were fairly numerous in this market yesterday, but they were small for the most part. December-January deliveries were again the most sought for, and printcloths business for those months included sales of 39-inch 80 squares and 64-72s at 10⅜, and 9¼ cents, respectively. For the same shipments buyers paid 8 cents for 38½-inch 64-80s and 7 cents for 80-44s in that width. Sheetings transactions for the day embraced the selling of 5-yard goods at 7⅝ cents and 6.50s at 8¼ cents.

Where Bargains May Come From.

A wholesale clothing representative states that it is exceptional for a shipment to go through to a customer without some loss of the merchandise sent. Instead of diminishing, he believes such robberies are on the increase. A suggestion he had to make was that in every case where merchandise is offered at ridiculously low figures an investigation should be made to establish the source of the goods. In this way, he explained, it would not be so easy to find an outlet for stolen property. He added that it would probably be a great surprise to many business men to know the extent of the underground traffic in stolen merchandise.

Character of Clothing Buying.

In some quarters of the clothing trade it has been noted that the most active purchasers for Spring are the representatives of leading retail stores, and that the small buyer has not been so generous with his orders. Among other houses, it is explained that the retail trade as a whole is not disposed to place much more than half of the quantity of orders sufficient for Spring needs. Road orders are being received from the small buyer dealers, and the larger retailers have visited the market, but chiefly for the purpose of looking around. The general opinion is that January will see present orders confirmed and the remainder of the business placed.

What a Reduction Means.

There is too often a tendency on the part of buyers, according to the sales representative of a woolen mill, to forget that, while there may be a 50 per cent. reduction in raw materials, it is not possible to make a similar concession on the price of finished goods. The raw material reduction, he pointed out, can be applied only to the raw material and not to labor. "If we compute the labor cost of a good suit at a dollar as 60 per cent. of its total cost," he explained, "there remains 40 cents as the cost of wool or yarn, dyes and other materials. Take 50 per cent. off the cost of the material and it mounts to 20 cents. That 50 per cent. represents only 20 per cent. reduction on the total cost. Therefore, the woolen buyer cannot look for 50 per cent off the price of finished goods when there is a 50 per cent. decline in raw materials."

Price Comparisons on Garments.

Complaint has been heard from some retail garment buyers that prices on the lines opened for Spring do not show suitable reductions. The manufacturing view is that if the buyer compares the new prices with those which rule for "distress goods" there might be some basis for the criticism, but the wholesalers do not believe such a comparison should be made. The opinion is held, moreover, that much of the surplus merchandise offered has no real outlet beyond special sales and therefore cannot be classified with the fresh lines prepared for the new season. For that reason it is the contention of manufacturers that a 30 or 35 per cent. reduction over last season's prices ought to be ample.

One of Them Is Satisfied.

At least one of the well-known manufacturers of women's dresses has no great fault to find with the fact that retail buyers are not falling over each other in their efforts to purchase Spring garments at the present time. "Excepting for lines meant for the Winter resort trade," he said yesterday, "there isn't a reason in the world why Spring dresses should be offered to the retail trade as early as this. The resort stuff, of course, is different, but its appeal is confined to a limited number of high-grade stores. It won't be Winter for two weeks yet, according to the calendar, but, figuratively speaking, flowers are blooming and birds are 'tweeting' in half the showrooms in town. The buyer is justified in waiting."

How Sales Have Shrunk.

The experience of a prominent fancy goods and notions concern which promises to end the year very well in comparison with some of the other concerns in the same line gives a pretty good indication of the slump in business that has taken place in all trades in the last eight or nine months. From Jan. 1 to April 1 the house in question did double the business it did in 1919 for the same period. June 1 found the current year's business still ahead. On Oct. 1, the 1920 sales were practically on a par with those for the first nine months of last year, but since that date they have steadily been losing ground. The total decline for 1920, unless the drop takes a spurt between now and the end of the month, will be about $50,000.

Wholesalers Should Start Now.

Regardless of whether it is time yet for the retail trade to start buying for Spring, the assertion was made here yesterday that it is good policy for wholesalers of merchandise in which the style element enters should begin their operations without much more delay. This reason is that in 1921 Easter will come on the earliest date for some time—March 27—and that, unless the jobbers start getting their stuff together pretty soon, some of their retail customers are going to get caught short sight when they will need goods most. In the millinery field appreciation of this fact is becoming apparent, but it is not so apparent, from all accounts, in some of the other trades where style is a vital part of the merchandise handled.

Figuring on Fall, 1921.

In the ready-to-wear lines, as well as in the textile material markets, it is felt that the present difficult conditions will be considerably augmented when it comes time to prepare plans for the Fall 1921 season. The problem now, it is explained, centres chiefly on liquidating surplus stocks and arriving at prices which will prove attractive to retailers and consumers. The price movement is almost generally downward. But, when Fall plans become necessary, it is pointed out that prices may harden in some commodities and thereby create a more complex situation. The real thought behind the conjectures made concerning the future course of trade is that the price pendulum swung too swiftly downward and passed the true value level. This will make small advances necessary, it is thought, and the problem for next year will be to see just what increases can be safely taken without once more provoking a consumer strike or another cessation of industry.

BUSINESS RECORDS

In Town.

ITALIAN STAR LINE, INC.—Judge Mayer has appointed George E. McCann, who is disbursing officer of the United States Shipping Board Emergency Fleet Corporation, receiver, in $1,000 bond, for Italian Star Line, Inc., at 44 Whitehall Street, in a suit brought by the United States for $114,000 money due pursuant to the terms of a contract for the purchase of the steamer Liberty Land. Italian Star Line, Inc., is a Delaware corporation, organized in 1919 with an authorized capital stock of 1,000 shares at $10 each, of which $30,000 has been issued. It is stated that the corporation has liabilities of $149,000 now due or about to become due against it, in addition to claims aggregating exceeding $35,000, and that it has not sufficient money to meet obligations. The respondent admits the indebtedness without specifying the amount of total indebtedness. The corporation is said to have assets of value, consisting of vessels, accounts receivable, contracts, cash, &c., and other property, and it is alleged that loss is threatened unless the receiver takes over the property.

WOLPINS BAKERY & RESTAURANT CO., INC.—A petition in bankruptcy has been filed against Wolpins Bakery & Restaurant Co., Inc., restaurant and bakery, at 1,236 Broadway, by these creditors: Aaron L. Palmer, $250; B. Bunder, $125, and S. Messinger, $300. A receiver was appointed to Clifford G. Ludvigh. Isaac Goldfarb is President of the company.

LOUIS S. BERGER, butcher, residing at 185 East Eighty-fifth Street, has filed a petition in bankruptcy, with liabilities of $1,758 and no assets.

HERMAN SCHULTZ, White Plains, N. Y., has filed a petition in bankruptcy here, with liabilities of $1,100 and no assets.

W. L. HARTLEY & CO., jobbers in dresses at 1,182 Broadway, have filed schedules in bankruptcy, with liabilities of $29,630 and assets of $2,450, consisting of stock, $2,000; fixtures, $500; deposit in bank, $200, and cash, $50. Among the creditors are Union Exchange National Bank, $4,000; H. Harris Sternbach, $2,407, and Haas Bros., $1,892.

JACK ROSENHAIN, buttons, at 43 East Twenty-first Street, has filed schedules in bankruptcy, with liabilities of $8,028, and assets of $1,442, consisting of stock and fixtures, $1,000, and accounts, $442. Among the creditors are Dvorsky Co., $1,852, and Jos. Vanours, $1,200.

ANCHOR DRESS CO.—Isidore Pekarsky, trading as Anchor Dress Co., at 3 West Twenty-ninth Street, has filed schedules in bankruptcy, with liabilities of $34,618, and assets of $21,127, consisting of real estate, $14,000; notes, $5,044; stock, $600; accounts, $1,387, and deposit in bank, $91. California Building Co. is a secured creditor for $3,100.

M. D. RAMOS & CO., INC.—Judge Hand has confirmed a composition of creditors with M. S. Ramos & Co, Inc, importer and exporter, at 256 Broadway, on a basis of 50 per cent.—10 per cent. in cash, 15 per cent. in three months, 15 per cent. in six months, 10 per cent. in twelve months, balance of 50 per cent. to be paid in preferred stock of Doris-Ramos Co., Inc.

BENJAMIN E. CELAIN—Judge Hand has confirmed a composition of creditors with Benjamin E. Celain, jobber in woolens, at 100 Fifth Avenue, on a basis of 20 per cent. cash. Liabilities are $75,997.

PERFECT RAINCOAT COMPANY—Judge Hand has confirmed a composition of creditors with Sam Inker, individually and as surviving partner of Sam Inter and Nathan Yarnoff, trading as Perfect Raincoat Company, on a basis of 40 per cent.—25 per cent. in cash and 15 per cent. in three notes, payable in two, four and six months. Liabilities are $41,640.

VICTORY FUR COMPANY—Judge Knox has confirmed a composition of creditors with David Filler, Max Ader and Joseph Mirthe, trading as Victory Fur Company, at 150 West Twenty-sixth Street, on a basis of 20 per cent.—10 per cent. in cash and 10 per cent. in notes, payable in four months. Liabilities are $36,881.

A. S. CANTON COMPANY—Judge Knox has confirmed a composition of creditors with Albion S. Canton, trading as A. S. Canton Company, exporters and jobbers, at 174 Franklin Street, on a basis of 15 per cent.—10 per cent. by a note payable in thirty days and 5 per cent. by a note payable in six months. Liabilities are $40,297.

RUBIN KLEINMAN—Judge Knox has confirmed a composition of creditors with RUBIN KLEINMAN—Judge Knox has Amsterdam Avenue, on a basis of 25 per cent.—20 per cent. in cash and 5 per cent. in note payable in nine months. Liabilities are $67,284.

BURG & BRONSTEIN INC., manufacturers of dresses, at 662 Sixth Avenue, has assigned to David Glucksman. The company was incorporated in 1919. Ernest Burg is President.

SIDNEY J. CORSOVER, retail cigars and tobacco, at 521½ Sixth Avenue, has assigned to Louis Dorfman.

DISCHARGES IN BANKRUPTCY—Judge Knox has granted discharges from bankruptcy to the following named: Philip De Angelis, advertising agent, 1,476 Broadway; W. Nelson Edelstein, 120 Broadway.

JUDGMENTS.

Filed yesterday in Manhattan, the first name being that of the debtor:

In New York County.

April, Herman (H. April & Co.)—A. Kissel & Sons, Inc.....$1,519.51
Abrams, Harry—S. Kaplan.....2,067.18
American Business Corp.—Albert Frank & Co.....7,187.60
Adams, George and Richard—Indian Refining Co., Inc.....234.98
Ash Removal Co., Inc.—West Shore Commercial Garage Co., Inc.....1,784.71
Arenowsky, Bennet—McElravey & Hauck Co.....181.87
Brodsky, Ernest A.—M. A. Stein.....150.00
Black Cat Magazine, Inc.—Perkins Goodwin Co.....5,480.85
Bradshaw, Lestig H.—B. Altman & Co.....234.19
Bernstein, Abraham S.—M. Goldberg.....245.35
Cohen, Louis S.—Butler Bros.....492.20
Community Development Co., Inc.—Stick-ley Associated Cabinet Makers.....167.47
Carl H. Schultz, Inc.—Apothecaries' Hall Co.....1,948.86
Calhoun, Wm. J.—Brienne Farms Co., Inc.....492.79
Commerce, Fernand—Baumann & Co.....1,000.00
Clark, Grace—Fifth Ave. Bank, Inc.....646.32
Dauphin, William—J. Levine.....281.32
Dulles, Reiss B.—Arnold Constable & Co., Inc.....146.54
Donnelly, Clinton J.—T. E. Donovan.....554.85
Dedion, Wm. A. (Cordell Plumbing Supply Co.)—Monumental Bronze Co.....811.11
Dunfee, Chas. W.—Graff Furnace Co., Inc.....227.40
De Lisser, Mark, and Abraham Saiz—Public Nat. Bank of N. Y.....977.49
Del Mase—L. Stern.....441.25
Erlanger, Alice—M. H. Gillan.....131.70
Elvidge, Alma—Tappe, Inc.....2,896.41
Ely, Mary E.—H. F. Pierson.....667.00
Ehrich, Adolph—P. Zucker, costs.....137.75
El Mar Commercial Co., Inc.—J. De J. Benyunes.....1,123.86
Same—Same.....1,647.95
Feard Holding Co., Inc.—A. M. Silber.....163.64
Fieldsteel, Charles A., and H. Samuel Easterwell—South Fifth Construction Co.....4,059.50
Fitzpatrick, John T.—W. T. McManus.....116.91
Fasciotti, Peter—J. Zicarelli.....120.20
Great Northern Construction Co.—Burns Bros.....2,403.58
Guy Moore & Co., Inc.—Standard Marine Ins. Co., Ltd.....292.38
Gross, David—Brokaw Bros., Inc.....1,257.52
Haiprin, Sol—Superior Piece Dye Works, Inc.....349.91
Helfand, Harry—Douglas Co.....114.85
Harrison, Jacob—M. Tannenbaum.....8,8.38
Harrison, Jacob—Same.....161.02
Hygrade Auto Exchange, Inc.—S. Jaffa et al.....472.80
Johnson, Francis E.; Edwin A. Bayles and Francis S. Bayles—A. Fleischman et al.....100.22
Keith, Edw. A.—White Sewing Machine Co.....709.47
Kaufman, Isaac, and Fidelity & Casualty Co. of N. Y.—People, &c.....200.00
Levy, Abraham—M. D. Weitzman.....130.20
Liebigoll, Harry, and Samuel Levine (L. & L. Leather Goods Co.)—I. Rathin et al.....315.65
Lane, Joseph A.—McLaughlin Supply Co., Inc.....219.70
Luthen, Anne W.—Reiman.....552.46
Lease Bros. Motor Co., Inc.—Bourne Toomey Co., Inc.....3,687.70
McAvoy, James—Massachusetts Bonding & Ins. Co.....393.54
Martin, John—A. M. Pacher.....862.70
Meislin, Oscar—F. A. Galiano.....124.70
McLaughlin, James J., and James J. Hanley—J. H. Gross.....112.91
Maguire, Daniel P.—M. C. Belsizer.....1,212.49
Nabsotnick, Harry, and Harry Kubinstein—H. Brown.....208.88
Newhouse, Jack, John Burger and Isidor Lubowitz—H. Berger.....2,316.82
Petroleum Products Refining Co.—Irvin Press.....1,854.27
Patterson, Geo. N.—E. Hess.....230.80
Roth, Isaac U.—A. Hutchinson.....545.75
Rosenzin Silk Mills Co.—Woodhouse, Stoll & Co., Inc.....9,045.28
Stevens, Elmer E.—O. E. Goldsmith et al.....684.51
Schmidt, Henry, Isidoro J. Jackson & Schnell & Jackson, and Maurice A. Delowitzt—A. Vendeweghe et al.....1,206.75
Scher, Herman—M. Mayer.....830.20
Schneider, Davis—M. Greenberg et al.....144.15
Samter, Isidore and Bertha—People, &c.....1,000.00
Shanfeild, Samuel (Standard Dress Co.)—J. Wolff.....908.50
Safano, Abraham—Smith Bros. Suffin Milk & Cream Co., Inc.....102.85
Stratford Shirt Co., Inc.—Fried, Mandel-son & Co.....1,543.50
Trocadero Amusement Co., Inc.—Central Building Improvement & Investment Co., costs.....101.70
Turone, Elsa—Butler Bros.....110.70
Tichy, Frederick—Dispatch Printery & Bindery Corp.....1,128.78
Voorhees, Russell R.—C. H. Bossford.....156.85
Wallin, Walter W.—Butler Bros.....585.82
Wiesen, Max and Mary—N. Konner, et al.....125.18
Ward, Carl E.—R. Elkins, costs.....112.47
Wiener & Terker, Inc., Adolph Wiener and Sam Terker—I. Lewis.....2,109.05
Wainshall, Harry—J. & C. Shoe Co.....277.20
Wallace, Leo—J. Kromberg et al.....105.28
Weinstein, Zesie—F. H. Cuck.....337.65
Zimmerman, Philip—Massachusetts Bonding & Ins. Co.....236.92

In Bronx County.

Bellotti, Rachel, and Angelina Leone—C. H. Ebert.....$20,645.70
Bloomer, Millard J.—New York Times.....51.08
Bengman, Max—W. Claflin et al.....129.22
Concourse Auto Supply Co., Inc.—Times Square Auto Supply Co., Inc.....76.41
Goldberg, Samuel, and Joe Geller—M. Levy.....255.44
Goldsmith, Nathan—I. Schorn et al.....411.53
Haas, Julius H.—Vensuvius Heating Corp.....368.45
Nusbaum, Louis—M. H. Wurtrel.....50.20
Shapiro, Solomon—Times Square Auto Supply Co., Inc.....77.11
S. & D. Mfg. Co.—Gotham Can Co.....246.24
Wiener, Louis—A. H. Oesterheld.....320.97
Yungalan, Nicolous—H. Schwartz.....167.26
Same—Same.....182.40
Lenox Sand and Gravel Co., Inc.—Y. Yale.....15,068.60

SATISFIED JUDGMENTS.

The first name is that of the debtor, the second that of the creditor, and date when judgment was filed:

In New York County.

McKinnon, John—M. G. Babcock Co., June 9, 1920.....$413.45
Theobald, Harry—Julian Waist Co., Inc., Feb. 25, 1918.....134.38
Calabrese, Frank, and Michale Barone—N. Y. Motor Truck Sales Corp., Nov. 17, 1920.....267.59
Snyder, Harry—S. Segal et al., Oct. 8, 1920.....488.86
Feinberg, Joe—Morris Fisz Co., N. Y., July 25, 1917 (vacated).....215.21
Folsom, Charles S.—R. R. Austin et al., Dec. 3, 1920.....2,451.50
Sprohl, Bernard, and Emanuel Mallon—A. D. Cohen et al., Dec. 4, 1920.....1,140.61
Milins, August—B. Birkenfeld, Nov. 26, 1920.....981.05
Rathkopf, Gustave, or Gustave Rothkopf or Ruth Gustave—H. Buff-Mers, July 2, 1920.....300.62
Wilson, Ralph—J. D'Etralis et al., Nov. 24, 1920.....354.97
Shurtleff, George F.—Sett Import and Export Co., Jan. 30, 1921.....2,081.92
Roseman, Theodore, and Bernard Barth—Josepic, &c., Dec. 3, 1920.....1,006.00
Greenspoon, Max, and Bernard Barth—Same, Dec. 6, 1920.....1,000.03
Miller, Julius—International Wood and Steel Co., Inc., Jan. 15, 1920 (vacated).....1,168.60
Firestone, Charles—K. Gluck, Aug. 8, 1914.....606.26

In Bronx County.

Fenzi, William—P. Lamele, Feb. 9, 1916.....$41.99
Howley, Thomas F.—J. Kunkel, April 5, 1916.....1,717.13
Same—Same, Nov. 11, 1918.....91.65
Phelan, William L.—A. J. Levine, March 9, 1916.....248.40
Same—Same, March 9, 1916.....248.86
Phelan, William L.—Self-Feeder Brewer Const. Co.—D. Fiske, July 13, 1916.....241.43

BUYERS' WANTS.

Fifteen cents per word each insertion.

ARTIFICIAL SILK Wanted—Quantities. H. S. Meritzer, 339 5th Av., New York. Murray Hill 2899.

BOLIVIA Wanted—Quantity, chamostyn, Elvora and similar makes. Max Levine, 142 West 25th.

BROADCLOTH Wanted—Flannels and broadcloth, in green, brown and blue; will pay cash. Max Hyman & Co., 15 Washington Place.

CANTON CREPE Wanted—300 pieces, good quality, navy, gray, other colors, for immediate delivery. Arthur Cohen & Schleiffer, 127 Madison Av.

CANTON CREPE Wanted—Navy and brown; must be very good quality. Ginsburg, 25 West 31st.

CANTON CREPES Wanted—All shades, better grades only. F. S. L. Mfg. Co., 43 West 24th.

CANTON CREPE AND TAFFETAS Wanted—All colors; best quality. Ginsberg, 9 West 29th.

CHIFFON VELVETS Wanted—Black, brown, taupe, quantity, at a price. Lefkowitz & Fischel, 34 West 31st St.

COATS Wanted—Spring models, large jobber now placing orders; must be neat, snappy styles; call all week. 16 West 33d St., 9th floor, from 8:30 to 10:30 and after 4:30.

COATS Wanted—Jobber placing orders on Spring children's intermediate and infants' coats. Call with samples, 9 to 11 A. M., 144 West 27th St., 4th floor.

COATS and Suits Wanted—Jobber placing orders on the better made coats, wraps and suits. Call with samples, 48 West 25th St., fourth floor.

COATS Wanted—Large jobber looking for Spring and children's coats and flappers. Call all day, 19th floor, 138 West 25th.

COATS—Jobber placing orders on better grade Spring coats. Call between 9-4, 4th floor, 151 West 25th.

COATS AND WRAPS Wanted—Jobber looking at Spring samples of better class. 11th floor, 32 West 31st.

COATS Wanted—Jobber placing orders on infants' children's; snappy styles. 11th floor, 30 West 21st.

COATS Wanted—Jobber placing order on Spring coats, flappers and juniors. Call 12 West 27th, 1st floor.

COATS Wanted—Looking at ladies' and junior Spring line of better kind; call all week. 142 West 26th, 5th floor.

COATS Wanted—Looking at Spring coats, ladies', juniors', stouts. 5th floor, 12 West 27th.

COATS Wanted—Open to buy quantity of plush coatees and cloth wraps. Weinreb & Horowitz, 1,182 Broadway.

COATS Wanted—Jobber looking at high-class Spring coats and sport coats. 99 Madison Av., 8th floor.

COATS Wanted—Jobbers placing orders on Spring coats. Call with samples, 40 West 32th, 3d floor.

COATS Wanted—Jobber looking at Spring coats. Call all week. 5th floor, 116 Madison Av.

COATS Wanted — Jobber looking ladies' Spring coats all week. 11 West 27 St., 1st floor.

COATS Wanted—New, chic styles for Spring; only live numbers. 129 West 27th, 7th floor.

COATS Wanted—Infants' intermediate and children's for Spring. 19 West 24th, 1st floor.

COATS Wanted—Buying Spring coats, ladies' and children's. Neumann, 137 West 27th.

COATS, SUITS Wanted—Jobber looking for snappy Spring styles. 40 West 27th.

COATS Wanted—Exclusive jobber looking at Spring coats. 127 West 26th St., 11th floor.

COATS Wanted—Looking at Spring samples all week. 8th floor, 133 West 26th.

COATS, SUITS Wanted—Exclusive jobber placing orders. 9 West 20th (4th floor).

COATS Wanted—Infants' and children's, for Spring. 2 West 19th, 11th floor.

COATS Wanted—Jobber placing orders 2 to 6, 7 to 10. 38 West 36th, sixth floor.

COATS AND WRAPS Wanted—Of the better kind. 9th floor, 36 West 25th.

COATS Wanted—Spring, ladies', juniors' and children. 1st floor, 48 West 22d.

COATS Wanted—Looking at Spring samples. 302 5th Av., tenth floor.

COLLARS Wanted—Fur, jobs in nutria, opossum, sealine, raccoon. Gordon V. Lyons, 137 West 26th.

COLLARS Wanted—Australian opossum. Cohen Bros., 34 West 27th St.

COTTON GOODS Wanted—Scout percales, lights and darks; plaid 6873 percale; amoskeag 19000 plaids and better ginghams. Stone, 781 Broadway.

COTTON GOODS Wanted—Will pay cash for any quantity, any description, at a price. Charles Scheffres & Co., 296 Canal St.

COTTON GOODS Wanted, Serpentine Crepe Wanted—Quantity no object if price is right. M. N. Arida, 118 West 22d.

COTTON PIECE GOODS Wanted—Percales, shirtings and chambrays; pay cash. Greenberg Bros., 590 Broadway.

COTTON GOODS Wanted—Amoskeag 1801 and 1701, outing flannels; also Laurel flannels. Canal 4220.

COTTON GOODS Wanted—Cash paid for 56x52 and 64x60 30-inch flesh and white nainsook. Spring 9071.

COTTON GOODS Wanted—Colored sateens, twill, taffetas, &c. Chelsea 6060.

CREPE DE CHINES Wanted—Quantity 4 and 5 thread crepe de chine and three-thread georgette for cash; state price and construction. Box 203, 1626 St. James Building.

CREPE DE CHINES Wanted—68 pick in the greige or finished; will buy any quantity; spot cash. Garfinkel & Ritter, 151 West 30th St.

CREPE, Canton Wanted—200 pieces; colors black, navy and brown, for cash. Coronet Costume, 29 West 32d.

CREPE DE CHINE and Washable Satin wanted in large quantities for cash. Goldberg-Dube, 118 West 27th.

CREPE DE CHINE Wanted—4 and 5 thread; also pussy willow satin; for cash. Freydberg, 25 5th Av.

CREPS Wanted—Canton crepe, all colors; immediate delivery. H. & J. Leibowitz, 134 West 26th.

CREPE DE CHINE Wanted—Stewart's 2386 or Julliard's flesh; cash. Madison Sq. 122.

CREPE CANTON Wanted—Quantity. M. Kerschner & Sons, 16 East 33d St.

CREPE, Canton, Wanted—Max Levine & Co., 142 West 26th St.

DRESSES Wanted—Placing orders on better grade dresses. Call all week, 159 Madison Av., 5th floor.

DRESSES Wanted—Jobber looking at Spring dresses, all materials. 1,270 Broadway, Room 418.

DRESSES Wanted—Jobber open for Spring line of tricotine and silk dresses. 142 West 24th, sixth floor.

DRESSES Wanted—Spot cash for jobs of serge and tricotine dresses. 28 West 25th (third floor).

DRESSES Wanted—Jobber placing orders on serge and tricotine dresses. 28 West 25th (third floor).

DRESSES Wanted—Jobber placing orders on new Spring styles. 6 and 8 East 27th, 4th floor.

DRESSES Wanted—Will look at silk and woolen dresses all day. 8th floor, 132 West 22d.

DRESSES Wanted—Jobber placing orders on Spring dresses in taffeta and tricolette. Room 602, 20 West 22d St.

DRESSES Wanted—Jobber looking at Spring line of dresses. New York Garment Co., 37 West 24th.

DRESSES Wanted—Jobber placing orders on smart Spring models. Warron Dress, 358 5th Av.

DRESSES Wanted—Jobber placing orders on Spring dresses. 39-40 West 32d, Room 612.

DRESSES Wanted—In all materials. Call between 9 and 1, 30 West 32d (16th floor).

DRESSES Wanted — Tricotine, serge, any amount, for cash. 9 West 31st, 1st floor.

DRESSES Wanted—Jobber placing orders on Spring styles. 5th floor, 152 West 57th St.

DRESSES Wanted—Reliable specialty store having large outlet is planning a big December sale on dresses; would like to secure smart styles on two weeks' memo. Write Box J. N., 1214 Wilson Bldg.

DRESSES Wanted—Jobber placing orders on better grade intermediate juniors' and misses' organdy and gingham dresses. Call with samples all week. Harry Furman, 45 West 34th.

DRESSES Wanted—Open for large quantity georgette beaded dresses; must be cheap; call with samples, also detailed list, sizes and colors. Philipborn, 912 Boradway, J. Schlesinger.

DRESSES Wanted—Jobber placing orders on better grade canton, crepe, taffetas and georgettes; interested in high-class dresses only. 9 East 27th, 12th floor. Harry Wadler, Inc.

DRESSES Wanted—Open for 2,000 tricotines, serges, jersey velours and tricolette, for cash; must be cheap. 220 5th Av., Room 307. Madison Square 7328.

DRESSES Wanted—Contractors with samples of medium priced taffetas and Canton crepe dresses. Call all week, 10:30 A. M., 31 West 31st, 9th floor.

DRESSES Wanted—Large jobber placing quantity orders on better grade silk dresses in taffetas, satins and canton crepes. 7th floor, 16 West 25th St.

DRESSES Wanted—Jobber looking at snappy Spring models taffeta, canton crepe, crepe de chine and cloth. Call with samples, Hirbre Dress, 155 West 27th.

DRESSES and Coats Wanted—Carley's, Des Moines, Iowa, open to buy jobs of dresses, jobs of plush and cloth coats; spot cash. Ben F. Levis, 37 West 26th St.

DRESSES Wanted—Jobber placing stock orders on Spring dresses, Canton crepe, mignonettes, tricotines and novelties. Call with samples, 16 East 33d, 4th floor.

DRESSES Wanted—Big jobber looking at stout and women's dresses, in all materials; good opportunity to connect with big users. 13 West 27th, 5th floor.

DRESSES Wanted—Jobber looking at snappy Spring models, taffeta, Canton crepe and crepe de chine; call mornings. Hyman, 136 West 25th.

DRESSES Wanted—Jobber will pay cash for any quantity of tricotine, serge and silk dresses. 153 West 27th St., 3d floor. Chelsea 7385.

DRESSES—Jobber placing orders on better grade dresses, all kinds of materials. Apply at our temporary office, 55 West 16th, 5th floor.

DRESSES Wanted—We are placing Spring orders on stylish stout dresses. Call with samples all week. Universal Dress Co., 147 West 25th St.

DRESSES Wanted—Large jobber placing orders on Spring dresses of better grades. Call with samples, 24 West 32d St., 6th floor.

DRESSES Wanted—Jobber placing orders on better grade dresses, all fabrics. Call between 2 and 5, first floor, 16 West 30th.

DRESSES Wanted—Placing orders on new Spring samples, will also buy jobs for cash. Lincoln Dress, 47 West 32d.

DRESSES Wanted—Jobber placing orders on higher-priced Canton crepes and taffetas. Crown Costume, 43 West 24th.

DRESSES Wanted—Jobber looking at Spring styles in georgettes. Call all week, 6 West 32d (14th floor). 9-12.

DRESSES Wanted—Jobber placing orders on Spring line popular priced dresses. 123 West 28th St., 1st floor.

DRESSES Wanted—Jobber placing orders on Spring samples all materials. Call after 2 P. M., 5th floor, 39 West 32d.

DRESSES Wanted—Open to buy job Fall tricotine dresses. Call with samples, Mohawk Dress Co., 1,140 Broadway.

DRESSES Wanted—Placing orders on Spring styles, all materials. Call all week, Style Dress Co., 41 West 25th.

DRESSES Wanted—Jobber placing orders on higher priced Canton crepes and taffetas. Crown Costume, 43 West 24th.

DRESSES Wanted—Orders placed immediately for snappy models in taffeta and Canton crepes. 22 West 33d St., Room 302.

DRESSES Wanted—Contractors bring samples of tricotine dresses. The Art Dress, 110 West 27th.

DRESSES Wanted—Very large jobber buying Canton crepe dresses. Sample room, 29 West 32d, 11th floor.

DRESSES Wanted—Largest wool dress house buying dresses. Sample room, 39 West 32d, 11th floor.

DRESSES Wanted—Jobber looking at samples in all materials; also stouts. 22 West 27th, 3d floor.

FUR Wanted—Reliable specialty store having large outlet is planning a big December fur sale; would like to secure coats on memo. Write J. O., 1214 Wilson Bldg.

FUR COLLARS Wanted—Raccoon, Australian opossum and nutria. Write J. P., 1214 Wilson Bldg.

FURS Wanted—Australian opossum submarine shawl; must be cheap for cash. Watkins 3214.

GEORGETTES Wanted—Any amount, in flesh and bisque, for spot cash; quality and price must be right. Raab and Cohen, 233 North 15th St., Philadelphia, Penn.

GEORGETTE Wanted — 2x3, heavy quality, light shades; cash if cheap. Geria, 9 W. 20th.

GEORGETTES Wanted—2x2, good pick, cash. Fashion Dress Co., 120 West 31st.

GEORGETTE Wanted—Pure white. Sunshine, 48 West 25th.

HABUTAIS Wanted — Also pongees, all weights and quantities. Stuyvesant 6700.

INFANTS' WEAR—We are open to buy large lots of infants' wear; also 2 to 6 years, for Spring or Fall delivery, at once; spot cash. All day Tuesday and Wednesday. Ely & Walker Dry Goods Co., 56 Worth St.

LACES—Vals wanted, second and third width, 25c., cash. Forster Emb. Co., 120 6th Av.

LACE Wanted—18-hole insertion, rose leaf design; cash. Bosher. Spring 5353.

MACKINAWS AND MACKINAW CLOTH Wanted—Also corduroy, Boyd's or similar; cheap for cash. Box 149, 200 Cable Bldg.

MERCHANDISE Wanted—On consignment for holidays; suitable men's specialty shop. 5 144 Times.

PLUSHES Wanted—Peco, Ungava, Nishni, beaver, Hudson seal, for cash. Stuyvesant 8498.

PLUSH Wanted—Hudson seal; must be cheap for cash. Pennsylvania 1961.

PLUSHES Wanted—Peco. Telephone Chelsea 9917.

POIRET TWILLS Wanted—Navy and brown, better grades only. F. S. L. Mfg. Co., 43 West 24th.

PONGEE Wanted—Quantities 12 mme. in bond; cash; submit offers. Room 520, 15e 5th Av.

PONGEE Wanted—12, 14 and 16 momme, any quantity; spot cash. Stuyvesant 6700.

POPLIN Wanted—Susquehanna 171, copenhagen, taupe, burgundy and navy, for cash. B. Dress Co., 709 Glenmore Av., Brooklyn. Cypress 1277.

POPLIN Wanted—PPL or No. 774 brown, for cash. Call Fitzroy 6407.

POPLIN Wanted—American, navy. Tel. Watkins 3642.

RADIUMS Wanted—All shades. Max Levine & Co., 142 West 26th.

SATEENS Wanted—All colors; 64x104. Phone Canal 1706.

SATIN Wanted—Washable and radium, good quality in flesh; open for quantity at a price. Samek Bros., 13 East 22d.

SATINS Wanted—Washable; must be cheap. Gottlieb Bros., 40 East 22d. Gramercy 1543.

SERGES Wanted—Mansfield serge, good makes; quantity; up to $1.75. S. Bloom & Co., 142 West 28th.

SERGES Wanted—Open to buy French serges, large quantities, at a price. I. Streicher, 142 5th Av.

SERGE COTTON Wanted—Open for 10,000 yards navy at a price. Bloch & Schiller, 142 West 29th.

SERGES Wanted—Open for Amoskeag 7512, navy only, at a price. Plaster & Bleier, 150 West 22d.

SERGES, Tricotines Wanted—7120, 7301, 7813, 7614, 54280, 0385, 5783; cash. Watkins 839.

SERGES Wanted—Mfrs. or similar; navy; quantity for cash. Henry Sobel, 151 West 26th.

SERGES Wanted—Quantities, SBGL, 7002, navy only; spot cash. Call Stagg 942.

SERGES Wanted—For cash, 14 F L P G L 7, 0 G O N, Kahn, Orchard 2058.

SERGES Wanted—French; at the price. Feller, 20 West 32d.

SERGES wanted for cash; 7614, $1; 7301 and MFL, 90c. Stuyvesant 3676.

SERGES Wanted—7120, 54280, 833. Tenth floor, 49 West 27th. Watkins 3214.

SERGES AND TRICOTINES Wanted—Must be cheap. Louis Dulberg, 12 West 32d.

SERGES Wanted—WFX, brown and navy 16-6, Whitman; spot cash. Gramercy 4021.

SERGES Wanted—In navy and copen only; storm serge for cash. 9149 Watkins.

SHIRTING Wanted—Silk stripe madras, any quantity, for cash; out-of-town buses; Monday morning only. 37 East 28th St., Room 907.

SHIRTINGS Wanted—Silk; interested in quantity of white jersey. Rainbow Shirt Corp., 189 Grosse St., near Bleecker. Spring 6628.

SHIRTINGS Wanted — Silk, suitable ladies' waists; use quantity at price. Sugarman, 275 Broadway.

SILKS Wanted—Fancy foulards or radiums for linings. Mastowitz & Bloom, 10 East 33d St.

SILKS Wanted—Jap, natural; all weights; quantities. Call Cairo Mills, Madison Sq. 3108.

SILK Wanted—First choice Gifu, 12 mme.; by cash. Booker, Spring 5885.

SILK Wanted—Canton crepe, all shades. Billy Posner, 44 East 32d.

SILKS Wanted—Canton crepe and taffeta. Simpson Bros., 39 West 32d.

SILKS Wanted—Open for fancy Jap and tub silks. 39 West 32d.

SILKS Wanted—Will buy for spot cash 3, 4 and 5 thread crepe de chines, also crepe meteors, radiums, satins, messalines, georgettes, taffetas, all kinds of shirtings, any quantity, sportsilks, printed georgettes, 72 and 14 momme pongee, also all kinds of remnants in silk, from 1½ yards up. Store, 34 East 29th. Madison Square 2672.

SILKS Wanted—Large quantity plaid silk; desirable patterns only considered; will pay cash for right merchandise at right price. P. J. Barash, 27 West 20th.

SILKS Wanted—3-thread crepe de chine, satin stripe crepe de chine, tub silks and broadcloths; quantity; cash. Lowy, 12th floor, 238 4th Av.

SILKS Wanted—Japs 3½, 3¾, 5 and 6 Momme, natural; must be cheap; will pay cash if necessary. Whitney, 6168.

SILKS Wanted—Jap, natural, 3½ to 6 mme.; quantity; cash; must be cheap. D. Barrasch, 1,123 Broadway.

SILKS Wanted—Will pay spot cash for all qualities, at a price. Florence Silk Co., 456 4th Av.

SILK JERSEY Wanted—Also silk taffetas and messalines at a price. 48 West 46th, 5th floor.

SUITS AND COATS Wanted—Better grade, Spring, from reliable contractors and manufacturers, to place samples with a representative for the jobbing trade; big business for the right party. Flager, 1,161 Broadway.

SUITS Coats, Wraps Wanted—For Spring only; jobber placing orders, mornings, all week. 20th floor, 1,140 Broadway.

SUITS Wanted — Misses' styles, popular priced; jobbers placing orders. Call mornings. 8 East 27th, 12th floor.

SUITS, Coats, Wraps Wanted—For Spring only; jobber plac

FOX FILM COMPANY CLOSES BIG LEASE

Acquires New Four-Story Building on Tenth Avenue at Fifty-fourth Street.

TOTAL RENTAL $1,000,000

The Structure Was Completed Two Years Ago for the Kelly-Springfield Tire Company.

A lease aggregating practically $1,000,000 for a period of twenty-one years was closed yesterday by the Fox Film Corporation on the new four-story structure recently completed by the Kelly-Springfield Tire Company, at the northeast corner of Tenth Avenue and Fifty-fourth Street, a plot 100 by 175 feet. The building was completed two years ago from plans by Necarsulmer & Lehlbach. The lease calls for a net rental of $47,000 a year, in addition to taxes and operating expenses.

The building contains more than 50,000 square feet of floor space, the lower stories being constructed to carry 300 pounds to the square foot. The ceilings are from twelve to fifteen feet high, insuring excellent light.

The Kelly-Springfield Tire Company decided to release the building in view of the fact that its new plant at Cumberland, Md., costing $10,000,000, is nearing completion, and because of the large increase in the use of trucks and the popularity of the company's product, which makes it necessary to arrange for a number of service stations throughout the city where service can be given quickly to truck owners who would find it inconvenient and expensive to drive to one central station for replacements.

The legal matters were in charge of Moses & Singer, counsel for the Kelly-Springfield Tire Company, while Saul E. Rogers and Alexander S. Kempner represented William Fox and the Fox Film Corporation. L. J. Phillips & Co. and A. N. Gitterman were the brokers who negotiated the lease.

On the block above the Fox Film Corporation opened a short time ago its big studio building, with executive offices on Tenth Avenue, between Fifty-fifth and Fifty-sixth Streets. It is rumored that other moving picture interests are seeking sites in the vicinity, as the labor situation outside of Manhattan has caused considerable trouble.

Commercial Leases.

The Brown, Wheelock Company, Inc., leased the eleventh floor in the new fifteen-story building at 5 and 7 Dey Street to Middlebrook & Borland, now at 46 Cedar Street, for a long term of years.

George R. Read & Co. have rented to Sigmund Elsner & Co., uniform makers, the first floor at 126 and 128 Fifth Avenue for C. A. Gould, owner, represented by Carstein & Linnekin.

Cushman & Wakefield leased for the Guaranty Trust Company offices in their new Fifth Avenue Building to the Atlantic Oil Terminal, Inc.

Joseph P. Day leased for the New Jersey Macaroni Company the plant at Cliffwood, N. J., to the Erdman Color Company. The property consists of a two-story brick mill building and several additional buildings, on a plot 200 by 200.

The Brooklyn Market.

Charles E. Richardson sold 109 Sixth Avenue, a three-story and basement brownstone dwelling, for Mrs. Louise P. Rich, to Arthur C. Wood, for occupancy.

Bulkley & Horton Company have sold the three-story dwelling at 1,268 Bergen Street, between Kingston and Brooklyn Avenues, 20 by 100, for Patrick J. Carlin.

Frank H. Malone sold the two-family dwelling, 23 Bergen Place, for Kjersthen G. Johnson, to a client for occupancy.

G. Tuoti & Co. sold for Mary C. O'Brien to F. Filosa the four-story brick flat at 493 St. Marks Avenue, on a lot 25 by 100.

Buys New Jersey Factory.

Wilmer N. Tuttle sold at New Brunswick, the plan of the New Brunswick Chemical Company, adjacent to the E. R. Squibbs Laboratories, to the Dye Aniline Company; also the former Alpha Chemical Company's plant at Bound Brook, to a client, who will improve and enlarge the buildings into a high-class manufacturing plant for their own use.

BANKRUPTCY SALES.

IN THE DISTRICT COURT OF THE United States for the Southern District of New York.—In Bankruptcy. In the matter of CHARLES GLOBUS, Bankrupt.—Chas. Shongood, U. S. Auctioneer for the Southern District of New York in bankruptcy, sells this day, Tuesday, December 7, 1920, by order of the Court, at 10:30 A. M., at 43 East 21st Street, Borough of Manhattan, assets of the above bankrupt, consisting of woolens, desk, typewriter, safe, partitions, fixtures, &c. Also the Receiver's right, title and interest in and to the unexpired term of lease of said premises.

WALTER L. BRYANT, Receiver.

COHEN, ROSENTHAL & SHAPIRO, Attorneys for Receiver and Petitioning Creditors, 31 Union Square, New York.

IN THE DISTRICT COURT OF THE United States for the Southern District of New York.—In Bankruptcy.—In the matter of BARNEY SMITH and ISIDORE LEVINE, trading as IMPORT DRESS MFG. CO., Bankrupt.—Chas. Shongood, U. S. Auctioneer for the Southern District of New York in bankruptcy, sells Monday, December 13, 1920, by order of the Court, at 2 P. M., at 119 West 21st Street, Borough of Manhattan, assets of the above bankrupt, consisting of dresses, piece goods, machinery, cutting tables, desks, fixtures, &c. Also the Receivers right, title and interest in and to the unexpired term of lease of said premises.

MORRIS ISRAEL, Assignee.

JOSEPH KRINSKY, Attorney for Assignee and Petitioning Creditors, 320 Broadway, New York.

IN THE DISTRICT COURT OF THE United States for the Southern District of New York.—In Bankruptcy.—In the matter of SAMUEL BRAINSTEIN, Bankrupt.—Chas. Shongood, U. S. Auctioneer for the Southern District of New York in bankruptcy, sells Friday, December 17, 1920, by order of the Court, at 10:30 A. M., at 158 West 31st Street, Borough of Manhattan, assets of the above bankrupt, consisting of furs, fur skins, &c.

MARCUS HELFAND, Trustee.

SILVER & MOSKOWITZ, Attorneys for Trustee, 299 Broadway, New York.

HON. PETER J. OLNEY, Referee in Bankruptcy, 68 William St.

IN THE DISTRICT COURT OF THE United States for the Southern District of New York.—In Bankruptcy. In the matter of WILLIAM GROSSMAN, Bankrupt.—Chas. Shongood, U. S. Auctioneer, for the Southern District of New York in bankruptcy, sells this day, Tuesday, December 7, 1920, by order of the Court, at 2 P. M., at 110 West 28th Street, Borough of Manhattan, assets of the above bankrupt, consisting of furs, dealer chairs, tables, machinery, fixtures, &c.

ARTHUR W. GRAEF, Ancillary Receiver.

COHEN, ROSENTHAL & SHAPIRO, Attorneys for Ancillary Receiver, 31 Union Square, New York.

IN THE DISTRICT COURT OF THE United States for the Southern District of New York.—In Bankruptcy.—In the matter of LOUIS VIDDEN, Bankrupt.—Chas. Shongood, U. S. Auctioneer for the Southern District of New York in bankruptcy, sells this day, Tuesday, December 7, 1920, by order of the Court, at 10:30 A. M., at 49 West 28th Street, Borough of Manhattan, assets of the above bankrupt, consisting of furs, skins, fixtures, &c.

HARRY OSTERMAN, Receiver.

SILVER & MOSKOWITZ, Attorneys for Receiver, 299 Broadway, New York.

IN THE DISTIUCT COURT OF THE United States for the Southern District of New York.—In Bankruptcy.—In the matter of ADOLPH APTER, Bankrupt. Chas. Shongood, U. S. Auctioneer for the Southern District of New York in bankruptcy, sells Monday, December 13, 1920, by order of the Court, at 10:30 A. M., at 58 Greene Street, Borough of Manhattan, assets of the above bankrupt, consisting of ladies' tricolette, silks and velvet dresses.

MORRIS ISRAEL, Assignee.

COHEN, ROSENTHAL & SHAPIRO, Attorneys for Assignee and Petitioning Creditors, 31 Union Square, New York.

BUILDING PLANS FILED.

$200,000 Synagogue to Be Erected in Borough of the Bronx.

Sheridan Av., n e corner of 167th St, six-story brick tenement, 72.1x90.9; Tampa Court Co., owners; Max Toonkel, 370 East 149th St, President; Spring, Stein & Goldhammer, 32 Union Square, architects; cost, $135,000.

Marmion Av., n w corner of 173th St, four-story brick synagogue and assembly rooms, 48.10 3-16x150.2½; Beth Hamedrish-Shaary Zion, Inc., owners; Isaac J. Levy, 732 Broadway, President; Louis A. Abramson, 48 West 46th St, architect; cost, $300,000.

14th St, 137 West, for a three-story mercantile building, 25x100; D. Belais, 13 Dutch St, owner; C. Farrar, 4 East 39th St, architect; cost, $30,000.

$1,000,000 Columbus Circle Lease.

The Columbia Graphophone Company closed a lease for eight floors in the new Gotham National Bank Building, facing Columbus Circle at Broadway and Fifty-ninth Street, at an aggregate rental of more than $1,000,000.

The lease is of unusual interest, indicating, as it does, the uptown trend of business and the importance of a central business location, from which it is possible to reach all points of the greater city in a minimum of time.

Henry H. Bisallion, President of the Gotham National Bank of New York, made the following statement: "The Columbia Graphophone Company is one of the many downtown firms that has recognized the importance of Columbus Circle as a new centre of business. To date, leases have been signed with a number of firms whose former location was below Canal Street. If the demand for space continues at its present rapid rate, this building, which is the highest of all business structures north of Forty-second Street, will be entirely rented at the time of its completion, Feb. 1, 1921."

Investors Buying Tenements.

Leopold Loeb purchased for investment from E. W. Brown, executor, for $16,850 the five-story tenement, 421 East Eighty-fourth Street, on a lot 20 by 102.2.

Benjamin Beekman sold to David M. Van Pragg, as executor, the five-story flat, 25 by 96.9, at 422 West Fortieth Street.

The four-story tenement on a lot 12.4 by 100, at 209 Tenth Avenue, has been sold by Myer Nussbaum to Hugo J. Hanf for investment.

Cammann, Vorhees & Floyd sold for the Fulton Trust Company, trustees of the estate of Henry Wenzel, the six-story tenement, 240 Avenue D, the northeast corner of Fourth Street, on a lot 24 by 100, to a client of M. Wallowitz.

Bronx Borough Sales.

The Hudson P. Rose Company purchased from P. Halpern the two-family frame house at 963 Forest Avenue.

Celia Frank sold to Louis Shemin the four-story flat at 1,514 Brook Avenue, on a lot 25 by 100.

Egbert L. Brady sold to Edward A. McCooey the plot 50 by 85 on the east side of Valentine Avenue, 78.4 feet north of 184th Street.

Albert L. Fessler sold to William Englert the plot 50 by 100 on the east side of Concord Avenue, 23.1 feet north of Crane Street.

Private Dwelling Buyers.

James H. Cruikshank sold to Simon S. Friedberg the three-story dwelling 244 West 130th Street, on a lot 18.9 by 99.11. The property was held at $12,500.

Bauer, Milbank & Molloy, Inc., sold for the estate of Caroline F. Seeligman 124 West Seventy-seventh Street, a four-story and basement dwelling, 20 by 102.2. Joseph L. Smith acted for the purchaser, who will occupy.

Eugene Blanc sold to Louisa Leone the three-story dwelling at 239 West Forty-eighth Street, 20 by 100.5.

Beachwood Inn Sold.

John F. Scott sold the Beachwood Inn property at Lawrence Beach, Long Island, to the Lawrence Beach Association.

EIGHT APARTMENTS LEASED.

John A. Chaloner Figures in a $1,300,000 Transaction.

The Ria Construction Company, representing J. A. Chaloner, leased to L. & A. Pincus and M. L. Goldstone the eight apartment houses now nearing completion, known as 320-22-24-26-28 West Fifty-fifth Street and 329-31-33 West Fifty-fifth Street, for a long term of years, at an aggregate rental of about $1,300,000.

The rear yards of the buildings are being converted into a private park 50x100, with fountains which were imported from Europe by J. A. Chaloner, and will also contain private tennis courts for the use of the tenants.

The architecture is under the supervision of Emory Roth.

Queens Borough Sales.

William D. Bloodgood & Co., Inc., sold for the Queensboro Holding Corporation 70 and 72 Radde Street, Long Island City, on a plot of ground with 120 feet frontage on Radde Street, to M. Cois. The building is a two-story fireproof brick, used for automobile purposes.

The S. Lichterman Agency sold for Charles Trautmann his house, together with eight lots, located on Beach 123d Street, Rockaway Park, to Edward Arnold. The property was held at $46,000. The same agency sold for the Mercantile Trust Company of New York City, as executors, to Mary J. Steitz, the house located at 34 Beach 119th Street, Rockaway Park.

Apartment Taken in Trade.

Frederick Brown, operator, who recently sold his lease on the building at the corner of Twelfth and Chestnut Streets, Philadelphia, to Von H. Herr of Atlantic City, has taken in exchange the five-story bachelor apartment house at 35 West Fifty-second Street, on a lot 22, by 100.5, near Fifth Avenue. It rents for $14,000 per annum. Henry B. Newins, Inc., and Robert Coverdale were the brokers.

Staten Island.

W. S. E. Hall has sold for William H. Stitt a dwelling on Bement Avenue, West New Brighton, to Mrs. Caroline Lankow.

Cornelius G. Kolff sold at public auction to Leopold Gross of the W. B. Tanner-Gross Company, a large factory and business site, consisting of fifteen lots having a frontage of 223 feet on Richmond Terrace, 148 feet on Van Buren Street, 101 feet on Franklin Avenue, with a depth of 225 feet in New Brighton. The property is in the unrestricted zone and can be used for industrial purposes.

RESULTS AT AUCTION.

AT 14 VESEY STREET.

By Joseph P. Day.

8th Av, 461-79, w s, 33d St, 201-3, to 34th St, 200-2, 197.6x120x98.8x—x110, 22-story brick loft building; City Real Estate Co. against 461 8th Av Co. et al; Harold Swain, attorney; Chas. L. Hoffman, referee; due on judgment, $641,330; taxes, &c., $98,900, subject to first mtg of $1,800,000. Adjourned to Dec. 14.

By J. H. Mayers.

123d St, 141 West, n s, 440.11 ft w of Lenox Av, 19x101.11, 3-story dwelling; Louise E. Cryder against Mary E. Hoyt et al; Morgan, Carr & Barter, attorneys; due on judgment, $10,006.25; taxes, &c., $271. Adjourned sine die.

REAL ESTATE WANTED.

ATTENTION
OWNERS & BROKERS
Want to lease tenements or apartments. Bank references.
WAGNER,
405 Lexington Ave. Tel. 536 Vanderbilt.

BUILDING MATERIAL.

HARD BRICK @ 18.00
50 Million
Direct from Manufacturer
Delivered on Job.
Wm. T. Hookey, 605 W. 141st St.

MANHATTAN—FOR SALE OR TO LET.

FIFTH AVENUE
Madison Square Park Section
FOR SALE
Five Story Buildings
Plot 43 x 100
Early Possession
Herbert Hecht-H. C. Kopp Co.
Vanderbilt 9611. 373 8th Ave.

OPPORTUNITY FOR FIRST CLASS DRY GOODS COMMISSION HOUSE
TO RENT
from Feb. 1, 1921
Ground Floor (with Mezzanine) and Basement
ABOUT 22,000 SQ. FT.
36 East 31st St.
Apply to S. Gerard, 62 William St. (Telephone John 5235)

FOR SALE
WEST NINTH STREET
Between 5th and 6th Aves.
Four-story dwelling, 16.8x92, containing 12 rooms and 4 baths. Possession 60 days. A real bargain. Attractive terms.
WM. A. WHITE & SONS
46 CEDAR STREET
Tel. 5700 John.

FOR SALE
NO. 919 WEST 74TH ST.
5-Story American Basement Dwelling
17 rooms, 3 baths, immediate possession.
For particulars apply to
CLARK T. CHAMBERS
368 Fifth Ave. Tel. Murray Hill 7820

WESTCHESTER—FOR SALE OR TO LET.

HOMES AT MOUNT VERNON
(28 minutes from Grand Central Sta.)
ANDERSON REALTY Co
29 East 1st St. Tel. 1944-5 Mount Vernon.
MAMORANECK—8 rooms and sleeping porch, bath, all improvements; parquet floors, open fireplaces, gas and electricity; garage; 7 minutes' walk to station; immediate possession; small cash payment, balance like rent. Mrs. Carpenter, 2 Bradley St., Telephone 2084, Mamaroneck.

"ALONG THE SOUND"
Chas. Field Griffen & Co.,
REAL ESTATE.
11 EAST 42D ST. MURRAY HILL 6441.

NEW JERSEY—FOR SALE OR TO LET.

BUILDER CUTS 20%
in price of this charming Colonial home, to be ready for occupancy Dec. 15th; beautifully decorated inside and out to suit purchaser; a cash payment of $7,000 buys it, balance on 1st mortgage; grounds 100x191 ft.; 10 big rooms, 3 tiled baths, wide verandas in select, settled neighborhood; near lakes, markets, country clubs,

churches, schools, a profusion of trees, flowers and shrubs; wonderful views; 750 ft. elevation; 9 min. to R. R. sta.; 51 mins. on train to N. Y.; splendid communication; in Jersey's most exclusive, convenient and picturesque residential section. Details from Mr. Curtis Smith, 442 Sterling Place, Brooklyn, N. Y. Tel. 9887 Prospect.

TO LET FOR BUSINESS.

OFFICES, FLOORS, STORES, To Lease
Penn. Terminal Building
7th Ave., 30th to 31st St.
NEW
17-Story Fireproof Bldg.
Adjoining
Penn. Station and Hotel
20,000 Sq. Ft. Per Floor
Available in units of various size, from 800 sq. ft. upward.
Ready December, 1920.
NO MANUFACTURING.
Tel. Vanderbilt 5506.
REGENT REALTY CO.,
33 West 42d St.
Or Your Own Broker.

159 Madison Ave.
Northeast Corner 32d St.
2nd and 3rd Floors for Rent
10,000 sq. ft. to each Floor.
Possession Feb. 1, 1921
Immediate Possession if Necessary.
George Backer
16 West 36th Street
Telephone Fitz Roy 437-438.

LOFT TO LET
Possession Feb. 1st, 1921
18-20-22 W. 20th St.
(Running through to 23 W. 19th St., between 5th and 6th Avs.)
FIREPROOF BUILDING.
100% Sprinkler System.
2 Freight and 2 Passenger Elevators
Approximately 10,000 square feet.
MODERATE RENTS
KAYELL REALTY CO.
35 NASSAU ST., N. Y. CITY.
Phone Rector 9484 and 1073.
(Brokers Protected.)

FOR RENT
LIGHT, SPACIOUS
STORE
20 x 100
255-257 5th Ave.
New 6-Story Building
All Modern Improvements
Possession January 1
Phone Intervale 4600.
Ask for MR. JASHNOFF

LOFT TO LET
37 Union Square, West
Open loft, high-class building, fine light, wonderful advertising value, faces Park; B'way and 4th Avenue cars passing door, also two subway express stations at entrance.
LOFT, 30 x 118 FT.
at $1.50 Square Foot.
Arthe, Levy, Bernhard Co.
37 Union Square.

STORES, OFFICES FLOORS, SHOWROOMS
Low Rent
READY FOR OCCUPANCY
Earlington Building
49-55 W. 27th St. (Bet. B'way & 6th Ave.)

FOR RENT
5th AVENUE AND 53rd ST.
2 TOP LOFTS
Immediate possession.
Long lease.
H. D. NESSLER,
3 E. 44TH STREET.
Phone 6064 Murray Hill.

OFFICES FOR RENT
42D ST.—FIFTH AVE.
$35 Per Month Upwards
Large, Small, Single, Suites.
WALTER J. SALMON
17 WEST 42ND ST.
Telephone Vanderbilt 47.

LOFT FOR RENT
2,500 Square Feet, $4,500
35 West 36th Street
5TH FLOOR
Telephone Fitzroy 3498.

BUILDINGS, STORES, LOFTS TO LET
WM. H. WHITING & CO.
41 PARK ROW TEL. 3900 CORT.

REAL ESTATE. REAL ESTATE.

OFFICES FLOORS STORES
BUILDINGS
Loton H. Slawson
Company
171 MADISON AVENUE NEW YORK
PROPERTY MANAGEMENT ENGINEERS

FOR SALE
Insurance District
SIX story building containing 50,000 Sq. Ft., of which over 20,000 Sq. Ft. will be available May 1, 1921.
Twelve story modern office building containing about 27,000 Sq. Ft. Several floors will be available May 1, 1921.
Four story building, 20x200 irregular. Would alter to fine home for an Insurance Co. Immediate possession.
Principals apply to
Wm. A. White & Sons
Established 1868
46 Cedar Street
Tel. 5700 John

TO LET FOR BUSINESS. TO LET FOR BUSINESS.

OPPORTUNITY to secure large Office and Showroom Space at $2.30 per NET sq. ft.

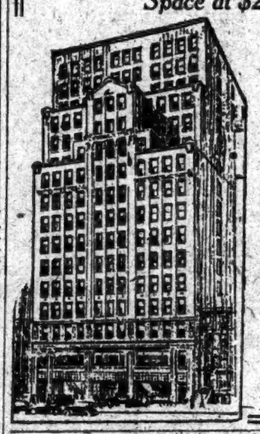

New 16-Story Building
15 West 37th St.
Adjoining Fifth Ave.
Store, Offices
AND
Showrooms
3800 to 7000 Sq. Ft.
PER FLOOR
Light on Four Sides
READY FOR OCCUPANCY
Julius Tishman & Sons, Inc.
18 EAST 41st ST. VANDERBILT 1977

DESIRABLE LOFT SPACE
Modern twelve story, fire-proof building, West 38th Street, just off Fifth Avenue, apply to
Albert B. Ashforth, Inc., 12 East 44th St.
Telephone Murray Hill 1100.

Financial District
GROUND FLOOR
VICINITY OF WALL STREET
Immediate Possession
Principals only
Wm. A. White & Sons
Established 1868
46 Cedar Street
Tel. 5700 John

TO LET FOR BUSINESS. TO LET FOR BUSINESS.

16-Story Building
15 W. 36th St.
Adjoining 5th Avenue
Entire Floors
4,200 Sq. Ft. per Floor
Light on Four Sides
Julius Tishman & Sons, Inc.
18 East 41st St. Vanderbilt 1977

GARAGES
TO LEASE.
West 70s; 300 cars; security required.
West 80s; 160 cars; $50 average.
Park Av.; 125 cars; security required.
125th St.; 180 cars; security required.
West 50s; 190 cars; security required.
5th Av.; 90 cars; security required.
Times Square section; 300 cars; filled.
East 40s; 300x100; security required.
West 60s; 120x100; two floors.
10th Av.; 75x100; one floor.
Many others, all sections, all sizes.
GARAGE REALTY CO.
1,457 BROADWAY. BRYANT 2322.

Low Rental
Offices, Showrooms, Floors
150 to 2,500 Sq. Ft.
30 EAST 23D ST.
STEWART FORSHAY
36 East 42nd St. Tel. Vanderbilt 2871
Full Commission to Brokers

LOFTS TO LET
10,000 to 80,000 Sq. Ft.
New Concrete Fireproof Building.
All Daylight; the Most Desirable Manufacturing Space in the Market. Immediate Possession.
SCHILP & SCHILP
Main 2161. 83 Court St., Brooklyn.

TO LET FOR BUSINESS. TO LET FOR BUSINESS.

STORE
In Modern Building.
25x92; rent, including basement, $2,500.
124 West 18th St.
DUROSS CO., 155 West 14th St.

BUSINESS PROPERTY—Sale or To Let.

426 Broome St., near Lafayette
5 STORY BUILDING
22x100. Possession Feb. 1st.
Robert F. Bonsall 261 Broadway. Tel. Barclay 390.

APARTMENTS FOR SALE OR TO LET.

Apartment Lease For Sale
A seven-room apartment (all outside), rent until October, 1922, only $125 a month. Am offering this opportunity, along with furniture valued at $4,500, to quick buyer at only $3,500. Location 11th Street, near 5th Av. Very desirable building, elevator, night service. Leaving city for West. Address Box 270, 1,368 Broadway.

Furnished—West Side.

303 West 74th Street
OVERLOOKING RESIDENCE CHARLES M. SCHWAB.
Between West End Av. and Riverside Drive.
Large rooms, open fireplaces, ample closets, bay windows front and rear.
1 Room, Bath & Kitchenette—$1200
2 Rooms, Bath & Kitchenette—$1500 to $2100
3 Rooms, Kitchen & Bath—$1800
Now ready for occupancy
Owner resides on premises.

325 West 77th Street
Bet. Riverside Drive and West End Av.
NEW BUILDING.
Highest class elevator apartments, 3 rooms and bath, showers, tiled kitchens.
Rents $1,600 to $2,600 yearly.
Tel. Schuyler 1650.

MANHATTAN—FOR SALE OR TO LET. MANHATTAN—FOR SALE OR TO LET.

Holbrook Hall
145 West 55th Street
Semi-housekeeping Apartment Hotel
Apartments
For Sale or For Rent
Ready about Feb. 1st
Fred T. Ley & Company
Incorporated
LEY
19 W. 44th Street.
Phone: Vanderbilt 7863

FACTORIES FOR SALE OR TO LET. FACTORIES FOR SALE OR TO LET.

SOLD!!!
A human interest story showing that my methods of advertising pay in the sale of
FACTORY PROPERTY
The TRIPLEX SAFETY-GLASS CORPORATION placed their Mount Vernon plant in my hands for sale.
Mr. W. E. Rudge, a printer of rare books and a resident of Mount Vernon, boarded a train with his architect to lay plans for the erection of a new building on a site he had under option at Greenwich, Conn. He read my advertisement in the morning newspaper in which this property was advertised for the first time, he called on me for particulars, inspected it later the same day, and I sold the factory to him the very next day.
FOR CASH
Owners of factories in the United States and Canada should be interested in my Sales plan.
Write for Details
67 Liberty St. N. Y. City
Joseph P. Day Industrial Dept.
Phone 744 Cortlandt

APARTMENTS FOR SALE OR TO LET. APARTMENTS FOR SALE OR TO LET.

117 West 58th Street
Hotel Sevillia
12-Story Fireproof Building
A Few Suites
2-3-4 Rooms,
1 and 2 Baths
Just Completed
Several Furnished
Exceptionally Low Rentals
Excellent Restaurant. Maid Service.
APPLY ON PREMISES OR
BING & BING 119 West 40th St.

Unfurnished—West Side.

Fireproof Elevator Apartments
JUST ERECTED
240 West 75th Street
Bet. Broadway & West End Ave.
IMMEDIATE POSSESSION
3 & 4 LARGE ROOMS
WITH REAL KITCHENS
ABUNDANT CLOSET SPACE
MAID SERVICE IF DESIRED
4 Rooms $2500 to $3000 | 3 Rooms $1800 to $2300
Finest Suites at These Rents To Be Found Anywhere
Inspection invited. Open evenings.
Representative on premises.
Tel. Columbus 4454.
OR
Mark Rafalsky & Company,
21 East 40th St. Vanderbilt 2027

1049 Park Ave.
Between 86th & 87th Sts.
14-story fireproof apartment house, now ready for occupancy. Suite of 7 rooms, foyer and 3 baths; 6 rooms, foyer and 2 baths, all of unusual size, open fireplaces; extra maids' rooms; rent $3,500 to $7,500. 2 doctors' suites with separate entrances.
Aelred Realty Corporation
1049 Park Ave. Lenox 8833.

6-7 Room Apartments
IMMEDIATE POSSESSION
All Outside Rooms, Unusual Closet Space; Elevator; Hall Attendants, Etc.
Rents $1,700 Up
220 West 107th St.
Near Broadway.
Superintendent on premises.

WASHINGTON HEIGHTS
JUST COMPLETED
The Wheeler & Van Loo
565-569 W. 188th St.
Near 191st Subway Station
4 ROOMS, $90 to $105
Rental Representative on Premises.
F. J. McMAHON CO., Agents
1,438 St. Nicholas Av., corner 182nd St.
Phone Wadsworth 8910.

Harperley Hall
1 WEST 64TH STREET
UNFURNISHED
7 Rooms and 3 Baths; Housekeeping
2-4 Rooms, Bath and Kitchenette
ATTRACTIVELY FURNISHED
2, 3 and 4 Rooms, with Kitchenette
Refrigeration in all apartments
TELEPHONE "COLUMBUS 8500"

600 WEST 161st St.
6 ROOMS AND FOYER
2 BATHS, FIREPROOF
ELEVATOR APARTMENT HOUSE
POSSESSION DEC. 1, 1920
INQUIRE MELROSE 4962.

Unfurnished—West Side.

125 Riverside Drive
At 84th St.
10 ROOMS, 3 BATHS
All rooms outside and sunny.
We are authorized to offer this lease at the very low figure of $5,550.
LOUIS P. DOWDNEY,
247 W. 72d St. Columbus 9446.

Unfurnished—East Side.

61 EAST 86TH
Between Park & Madison Aves.
6 LARGE ROOMS
Completely redecorated, new plumbing, elevator, telephone. Immediate possession. Supt., Prem., or
CYRILLE, CARREAU, INC.,
161 Park Ave. Tel. Murray Hill 862.

1229 PARK AVE.
SOUTHEAST CORNER 96TH ST.
High-Class Elevator Apartment.
Seven and eight rooms, two baths.
Apply Superintendent or A. BRANDSTEIN, 133 East 116th St. Tel. Harlem 1516.

Unfurnished—Brooklyn.

IDEAL APARTMENTS
FOUR AND FIVE ROOMS.
EVERY MODERN IMPROVEMENT.
RESTRICTED SECTION OF BENSONHURST.
COR. BENSON & 20TH AVS.,
BROOKLYN.
1 BLOCK FROM 39TH AV. STATION, WEST END SUBWAY.

68 TO 72 COLUMBIA HEIGHTS
2 and 3-Room Complete Apartments.
Beautiful water view; 5 minutes to Wall St. G. GIRARD, 316 Montague St.

Unfurnished—New Jersey.

A FEW REMAINING
Apartments of 3 to 7 Rooms With One or 2 Baths.
Offered to desirable tenants, December and January; leases closing now in order to complete decorations as selected; all rooms light and airy; fire and sound proof construction; vapor heating; elevator service; magnificent unbroken view of surrounding country from roof garden; ideal surroundings, extensive lawns, large trees; private garage exclusively for tenants; conveniently situated to D. L. & W. R. R. and Hudson tubes; 35 minutes to Cortlandt St. and 40 minutes to 33d St.
RIDGEWOOD CO.,
76 South Munn Ave.,
East Orange, N. J.
Inquire premises or phone Orange 8200, or Orange 586.

BUILDING MATERIAL.

BEADED CEILING—Thousands of feet used ⅜-in. beaded ceiling for erecting partitions, lining attics, cellars, garages; this is bright and clean; $8.50 per 100 square feet; easily applied, fuel saver, adds greatly to appearance. Lewis Wrecking Co., Pelham Bay Naval Station. Tel. Westchester 1313-1314.

STORM SASH—Forsale, thousands of fine storm sash, 24 in. wide, 33 in. high, 6 light, $2 each, 25c. each additional for delivery; send draft, money order. Lewis Wrecking Co., Pelham Bay Naval Station. Tel. Westchester 1313-1314.

PLASTER BOARD—Line inside of your buildings with this material; safe, fuel, and to appearance; easily applied; 3c. per square foot. Lewis Wrecking Co., Pelham Bay Naval Station. Phone Westchester 1313-1314.

ASPHALT ROOFING—1,000 rolls used heavy slate surfaced asphalt roofing; excellent condition; less than half cost of new; 2c per roll of 108 square feet. Lewis Wrecking Co., Pelham Bay Naval Station. Tel. Westchester 1313-1314.

MORTGAGE LOANS.

BUILDING LOANS
PERMANENT LOANS
or BOTH COMBINED
Existing mortgages taken by assignment.
Estab. 1887—Incorp. 1904
A. W. McLAUGHLIN & CO.
CORTLANDT 4400
SINGER BUILDING 149 B'WAY
Thirty years specializing in mortgages with all representative lenders.

MORTGAGE MONEY
FOR ANY AMOUNT
MANHATTAN & BRONX
TOTAL EXPENSE VERY LOW
QUINLAN & LELAND
RECTOR 6686. 31 NASSAU ST.

$7,500,000
FOR FIRST MORTGAGES
On well-located apartment houses, dwellings and loft buildings in Manhattan and Bronx. Reasonable charges.
$200,000 FOR SECOND MORTGAGES
DUROSS CO., 156 BROADWAY.

$50,000 for Rent Assignments
$450,000 for 5% Mortgages. Will divide.
First Mortgages from $20,000 up.
Brokers protected. Submit particulars.
S. A. ISRAEL, 99 Nassau St.

BANKRUPTCY SALES.

IN THE DISTRICT COURT OF THE United States for the Southern District of New York.—In Bankruptcy.—In the matter of EXPERT BAG & SUITCASE CO., Bankrupt.—Chas. Shongood, U. S. Auctioneer for the Southern District of New York in bankruptcy, sells Tuesday, December 14, 1920, by order of the Court, at 10:30 A. M., at 316 Church Street, Borough of Manhattan, assets of the above bankrupt, consisting of raw materials, finished suitcases, machinery, &c.

WILLIAM T. LITTLE, Receiver.

ALEXANDER LEVINE, Attorney for Receiver, 1,328 Broadway, New York.

CITY REAL ESTATE

55 cents a line.

Manhattan—For Sale or To Let.

EAST 53RD ST.,
BETWEEN MADISON AND PARK AVS.
Four-story and basement dwelling, two-story and basement extension; fifteen rooms, two baths; good condition; possession at once; $32,500.
WM. A. WHITE & SONS,
42 Cedar St. Tel. 5700 John.

EAST 55TH ST.,
between Madison and Park Avs., four-story and basement dwelling, two-story and basement extension; 15 rooms, two baths; good condition; possession at once; $32,500.
WM. A. WHITE & SONS,
42 Cedar St. Tel. 5700 John.

$1-YEAR lease $9,800 Gross—5-story American basement in 50th near 5th Av.; can be purchased for $10,000 cash, or terms can be arranged; nearly this amount has been paid for alterations; principals only. Berlock Co., 46 West 40th St. Bryant 7152.

EDGECOMBE AV., 255.
Three-story private house and basement; immediate possession; price $16,500.
Owner, LEONARD WEILL,
52 Broadway.

WATER ST., 241.
FIVE-STORY VACANT TENEMENT SUITABLE FOR BUSINESS PURPOSES; WILL ALTER.
Owner, LEONARD WEILL,
52 Broadway.

QUICK ACTION.
For sale or lease, 5-story building on Madison Av., 33d St.; exceptionally liberal terms to right party. Owner, Madison Square 9246.

SIX-STORY brick loft building 1½ blocks Times Square; 40 ft. front, 150 pounds floor loads, high ceilings, electric elevator, high pressure boiler; possession; $75,000. Burling Realty Co., 189 Montague St.

328 EAST 41ST ST.
Three-story and basement; private house; price $16,000.
Owner, CHAS. WEILL,
52 Broadway.

10 WALKER ST.
Five-story loft building; possession Feb. 1.; reasonable, easy terms.
Owner, LEONARD WEILL,
52 Broadway.

OWNER will exchange 6-story elevator apartment, rents $22,000, price $130,000, for private houses or old buildings that can be remodelled. Slawson & Hobbs, 162 West 72d St.

NEW BUILDING, 2 floors and basement, 25x100; steam heat, electric and gas; all modern improvements; suitable for any business; plenty light and ventilation; long term lease. 422 West 42d St., N. Y. City.

249 EAST 32D ST.
Three-story and basement, private house; price $15,000.
Owner, CHAS. WEILL,
52 Broadway.

MODERN residence, West 91st St., 4-story and basement, electric light, 13 rooms, 3 baths; now vacant; will sell for $28,000, on easy terms; key at this office. M. H. Gaillard & Co., 2,290 Broadway.

410 SECOND AV.;
size 22x100; front and rear tenements; reasonable; easy terms.
OWNER, LEONARD WEILL,
52 BROADWAY.

TO settle estate; 5-story and basement factory building, 458 West Broadway, for sale. Tel. Spring 178. Apply C. Razzetti, 106 Waverley Place.

FOR SALE—Loft building, 7 stories, with stores, 70 feet front, near 7th Av; Penn. Station. T 457 Times.

WE HAVE dwellings to lease. Coughlan & Clisby, 200 West 72d St.

72D—FURNISHED, 15 ROOMS, 5 BATHS; SHORT LEASE. COLUMBUS 1278.

Manhattan—For Sale or To Let.

$12,000 CASH BUYS 50 FOOT WALK-UP.
Modern, near 181st St.; 5 times old rentals; bargain for investor. Slawson & Hobbs, 162 West 72d St.

11-ROOM HOUSE, bath, steam heat; excellent location in Greenwich Village; $20,000. WILLIAMS-DEXTER CO., INC.,
72 Greenwich Av. Watkins 7434.

4-STORY dwelling, 20x100.11, near Central Park West; $8,000 buys it. Sharum, 170 Broadway. Telephone Cortlandt 7202.

55TH, 56 WEST—Modern stone house, 12 rooms, 4 baths, for lease, $9,000 net; for sale. Circle 1330.

$2,000 BUYS excellent dwelling, 306 and 310 West 115th St.; 3½ story dwelling; sell separately. Sharum, 170 Broadway.

FOUR-STORY, lower 70s; all improvements; 14 rooms, 3 baths; $31,000; cash, $5,000. Coughlan & Clisby, 200 West 72d St.

21ST ST., 41 WEST—7-story office building; rents over $20,000; price $110,000; large income. Sharum, 170 Broadway.

THREE-STORY, West 90s, 10 rooms, 2 baths; good condition; possession 30 days; $15,000. Coughlan & Clisby, 200 West 72d St.

LEXINGTON AV., 918—Five-story dwelling, 120-foot lot, long term; $9,000 net. Phone Plaza 2974.

WASHINGTON HEIGHTS — Prettiest nine-room house; all improvements; $13,000. Phone Bryant 7993.

E. 81ST—Four-story 17-foot dwelling; bargain, $21,500. Owner, 4639 Murray Hill.

FOR LEASE—Private dwellings; excellent locations. Pierre & Golden, 220 West 42d.

CHOICE DWELLINGS FOR BUSINESS.
Woolley, Watkins & Jordan, 665 5th Av.

LOFT building, above 23d St.; $95,000; rents $20,000; possession. Sharum, 170 B'way.

Bronx—For Sale or To Let.

HOME for Christmas; sale or rent, 1,008 Washington Av.; 7 beautiful rooms.

Brooklyn—For Sale or To Let.

FRAME HOUSE, 11 rooms, in restricted section of Flatbush; two blocks from subway and trolley; parquet floors, hardwood trim, electric, water heat; lot, 50x100; double cement garage; fruit trees; plenty playground for children; a bargain at $17,000; $8,000 cash required; act quick. Box 110, 217 7th Av., Manhattan.

NO CASH.
Now six or seven room stucco Flatbush house, with garage, may be bought no cash down; only requirement is monthly payment equal to fair rental; will decorate to suit.
WILLIAMS-DEXTER CO., INC.,
72 Greenwich Av., N. Y. City. Watkins 7434.

GLENWOOD ROAD, Flatbush, beautiful detached residence, 11 rooms and bath, 50x100; all improvements; perfect condition; possession at once; $17,500. Nielsen Offices, 1,477 Flatbush Av. Mansfield 3390.

CLOSING estate, 158 Jefferson Av., Brooklyn, 4-story brownstone front, brick apartment; 3-7 and 1-6 rooms and bath. Owner, H. E. Sullivan, 30 Front St., Manhattan.

FLATBUSH—For sale, new brick and stucco two-family, 13 rooms; 2-car garage; enclosed porches, every improvement. Telephone Bryant 7998.

Queens—For Sale or To Let.

AT HOLLIS, L. I.
For sale with possession, 3 houses, 30x125 each; 6 rooms, bath, steam heat, electric light, hardwood floors; concrete garages; price $8,250 each; cash $1,000; balance easy terms. Duross Co., 155 West 14th St.

GASTON AV., 619, Arverne—Five-room house, good condition; 30 minutes from Penn. Station. Stanier, 1,083 St. Nicholas Av.

SUBURBAN REAL ESTATE

Westchester—For Sale or To Let.

IN THE most desirable section of Bronxville I have a new brick house, 10 rooms and 3 baths, which I am offering for sale either on May 1, 1921, or longer. Telephone or write Wheeler, 105 West 40th St. Bryant 8274.

SCARSDALE—Houses, 8 rooms, well furnished; sale or rent; easy terms; finest schools; garage; quiet location. Telephone Scarsdale 626.

Long Island—For Sale or To Let.

A REAL SACRIFICE, FURNISHED.
Leaving for California, I will sacrifice splendid large home, best construction, hardwood floors and trimmings, fine heating plant, coal for Winter in cellar, garage, two blocks from station, 30 minutes from New York by electric trains; worth $17,000; beautifully furnished; $11,000 if sold this week, or will take $10,000 unfurnished; only $2,000 cash required; phone me today. "Bargain," room 306, 1 West 34th St. FitzRoy 5250.

HEMPSTEAD HOME BARGAIN.
Electric train service; 40 minutes New York; attractive 7-room house, bath, hot water heat, gas, electricity; just outside congested section of village; large plot, fronting two streets; fine garden, lawn, shade and fruit trees; barn for car, workshop and hennery; year's supply of coal; all for $8,500; possession at once. Daniel Gerard, 1,270 Broadway, New York.

A BUILDER with six unsold houses in completely developed suburb, 35 minutes from Penn station, desires to sacrifice two for cash, at $17,000 and $18,000; duplicated sold for $22,600 and $23,500; cash necessary, $7,000 and $8,000 respectively. Answer direct to Builder, V 200 Times.

BACHELOR desires to share his suburban home in beautiful residential section within 15 minutes of Pennsylvania Station) with business gentleman. B 832 Times Downtown.

ATTRACTIVELY furnished seven-room house at Baldwin; forty minutes Penn.; garage; all improvements; reasonable. Phone 1006W Freeport.

JOHN CRAMPTON, SPECIALIST IN REAL ESTATE, PHONE 1805 HEMPSTEAD, L. I.

New Jersey—For Sale or To Let.

SPLENDID two-family residence, East Orange; 15th St., between Park Av. and William St.; convenient to trolleys and D., L. & W. R. R.; 12 rooms, 2 baths, separate steam heaters, in perfect condition; driveway; $8,000; cash required $2,500 or less. R. E. Fries, 148 Market St., Newark, N. J. Tel. Mulberry 2818.

MAPLEWOOD, N. J.—Dutch Colonial residence, just completed; brick and frame; nine rooms and two baths, every modern improvement; select location. Inquire your broker or Stein & Dehls, owners, 237 South St., Newark, N. J. Tel. Market 4604.

New York State—For Sale or To Let.

THE BIGGEST BARGAIN.

At Nyack on the Hudson, a splendidly built house, with all improvements, in fine condition; large grounds and garage; a family home you will want; price and terms will appeal. Howard Goldsmith, 63 Park Row. Telephone Beekman 2596.

REAL ESTATE—Other Cities and Towns.

AUGUSTA, GA.—Charming English home; furnished; sale, rent. Phone Mur. Hill 4630.

FARMS.

Miscellaneous—For Sale or To Let.

HOMESEEKERS—Send for Virginia farm list. Dept. 254, Emporia, Va.

REAL ESTATE WANTED.

EFFICIENT, economical management of all kinds of properties solicited by long established and reliable agent; results guaranteed; it will pay you. Mr. Landlord, to write for interview. D 564 Times.

WILL purchase private dwelling, Manhattan, quick possession, if reasonable. S 67 Times.

WANT to lease tenements; security and reference. Levine, 203 West 61st St. Columbus 805.

WILL LEASE dwelling Manhattan; will pay good rental; references. T 462 Times.

REAL ESTATE FOR EXCHANGE.

WANTED—House for residence; term of years, 50th to 65th St., east side. G. Jones, 275 West 122th St.

WILL exchange equity in two houses for Long Island acreage; within 15 miles of Pennsylvania Station. T. R., 66 Times.

TO LET FOR BUSINESS.

FIRST LOFT (STORE FRONT), 2D, TOP, LIGHT FROM 2 LARGE SKYLIGHTS AND 4 SIDES; LOFTS 90x80 OR SMALLER; NOW VACANT; MAY DIVIDE; HEAT, ELEVATORS; AT 253-255 WEST 29TH, NEAR 7TH AV. PHONE SPRING 3671.

24TH ST., 128 WEST—Second floor store; large window front; immediate possession. M. & L. Hess, Inc., 907 Broadway. Stuyvesant 4200.

FOR RENT—1,000 ft., 920 5th Av.; $3 foot; long or short lease; possession Jan. 1. Apply on premises. Int. Baking Co., 920 5th Av.

OFFICE, 35x15 FEET; SUITABLE FOR STOCK BROKER, DOCTOR OR DENTIST. SHERMAN SQUARE HOTEL, BROADWAY AND 70TH ST.

DESK room to let in business office. 121 3d Av., corner 14th.

LOFTS—40 West 37th, 49 West 32d and 157 Grand St., Rhinelander 9581.

TO LET FOR BUSINESS.

OFFICE SUITE FOR RENT.

Highly desirable suite of executive offices, total of twenty-five hundred and forty feet divided into nine large, light private offices; three telephone trunk line switchboard and fifteen extensions; furniture, floor coverings and complete office equipment may be had by lessee if desired. Apply 7th floor, 6 East 39th St. Brokers protected.

IMMEDIATE POSSESSION.
We will rent for temporary executive offices and showrooms or exhibition purposes our entire fourth floor in the Gorham Building, 886-396 5th Av., also 38th St. entrance; or will lease for term of years; lowest price in the section; we also offer in the same building, ninth floor, 2,000 square feet of beautiful studio space. Apply Duane Co., 296 Broadway. Telephone Worth 248.

FIFTH AVENUE GUARANTY BUILDING, at 44th St., slightly less than 1,000 square feet on one of the upper floors; splendid light; telephone trunk lines with extensions; lease for 7 years from May, 1921; very favorable rental; handsome equipment for sale; POSSESSION AT ONCE OR JAN. 1. WELD & SUYDAM, INC., 522 5th Av. Vanderbilt 634.

GRAND CENTRAL ZONE.
Most desirable business section in New York. If you contemplate location in this section let us know your requirements.
KEHOE & KIERKMANN, SPECIALISTS IN GRAND CENTRAL ZONE PROPERTIES,
507 5TH AV. MURRAY HILL 5022.

LOFT—15,000 sq. ft. reinforced concrete building, auto elevator, insurance rate, 10 cents per hundred; immediate possession; also 5,000 to 100,000 feet factory space with water and rail facilities in and beyond metropolitan district. Factory Exchange, 17 West 44th St. Vanderbilt 5010. Ext. 7.

EXCEPTIONAL OFFICES.
IMMEDIATE POSSESSION, 1,350 SQ. FEET; POSSESSION FEB. 1, 3,000 SQ. FEET; reasonable rent, unexcelled light, at select Burrell Building, 171 Madison Av., corner 33d St. Apply Superintendent, on premises, or phone Mr. Wilchins, Fitzroy 5989.

135 MADISON AV.
4th floor, 7,500 square feet; possession February 1, 1921; also 2,500 square feet on 3d floor at 143 Madison Av.
BAUER, MILBANK & MOLLOY, INC.,
31 East 42d St. Tel. Murray Hill 1936.

17 WARREN ST.
Immediate possession, 4 upper floors, 25x75; building completely reconstructed, elevator, &c.; will rent long term, together or separately. R. B. Ittelson, 160 Broadway. Telephone Cortlandt 567, or your own broker.

LOFT to let; ½ loft of 50x100, 21st St., between 5th and 6th Avs.; with or without plant for dress manufacturer; can take immediate possession; will divide to suit party; reasonable rent. A. M., 59 Times.

MADISON AV., OFFICES AT 46TH ST., 29 EAST; 2-6 VERY LIGHT ROOMS; NEWLY DECORATED; IN MODERN BUILDING, 600 FT. OR MORE AT 45 ST. HERBERT GULICK CO., AGENTS, 19 EAST 47TH ST.

TO LET, for resident buyer or waist and suit manufacturer, large, light loft, partitioned into 6 rooms; office building, 1st floor, windows facing Broadway; 3 years' lease. 1,204 Broadway, near 29th, Room 201.

OFFICE SPACE FRONTING ON 42D ST., 1,800 sq. ft., subdivided, modern bldg.; possession; exceptionally low priced for such desirable space. J. Clarence Davies, 51 East 42d. Vanderbilt 9175.

ESTABLISHED law firm seeks to get in touch with another law firm interested in leasing floor suite to be remodeled and equipped for their joint occupancy. D 839 Times Downtown.

OFFICE—Entirely private room, furnished or unfurnished, $25 per month; will sell furniture, mahogany flat top desk and other equipment. Sun Supply Co., 150 Nassau St. Beekman 1372.

BROADWAY HOTEL LEASE.
3 years to run; small modern apartment hotel; gross income about $75,000; asking $50,000; submit offers; S. E. Van Winkle, 152 West 72d St., Col. 1077.

SEVEN-STORY modern corner loft building, near Canal St.; will lease for a long term of years, $7,500 net, or will sell; suitable for offices or light manufacturing. Inquire Howard C. Forbes, 66 Broadway. Rector 747.

OFFICE SPACE to let, Wilson Building. Write E. H., 520 Presbyterian Building.

Bronx

LOFT, heated; elevator; excellent location; reasonable. 2,505 3d Av. Mott Haven 724.

Long Island.

LONG ISLAND CITY.
5,000 to 100,000 square feet space; early occupancy, or will build to suit.
BRIDGE PLAZA REALTY CO.,
Bridge Plaza. LONG ISLAND CITY.

Wanted for Business Purposes.

WISH to secure on lease part of store in district between West 4th St. and Washington Place, Broadway and Greene St.; advise space and price. S 87 Times.

SMALL private office wanted, Broadway, Nassau; mention price. D 840 Times Downtown.

STENOGRAPHER, experienced law, medicine, will give service for desk room suitable public office. Miss Spencer, 320 West 109th.

CERTIFIED PUBLIC ACCOUNTANT (New York) wants office in suite of attorneys or engineers. B 899 Times Downtown.

WANT office, 300 to 400 square feet, downtown building. Address Colonial Works, Inc., Woolworth Building.

WANTED—Immediately, dress plant, 15 machines; above 29th St. F 134 Times.

FACTORIES.

FACTORY site, between 35th and 40th, 75x100, west side; sale, lease. H 95 Times.

Brooklyn—For Sale or To Let.

BROOKLYN, Queensboro, New Jersey factory properties, sale, rent and, built on easy terms. Walter Baker Co., Factory Brokers, 756 Broad St., Newark, N. J.

APARTMENTS TO LET.

Furnished—East Side.

4TH AV., Near 29th St. (4th Av. Hotel)—Two sunny rooms and bath, furnished; parquet floors; hotel service; $17.50 weekly.

27TH ST., 35 EAST (Hotel Benten)—Attractively furnished 2 rooms and bath; full hotel service; 1 block from subway; $17.50 up.

30TH (Corner Lexington Av., 163)—Apartment hotel, exclusively for women; corner suite, two rooms, bath; beautifully furnished; $90 weekly up. Hotel Rutledge.

41ST (Lexington Av.)—Complete kitchenette apartment, three rooms, bath, $90. Stuyvesant 6738.

29TH, 114 EAST—Splendidly furnished, attractive and comfortable room with bath.

40TH—4 ROOMS, BATH, $300; 2 bedrooms; immediate possession. Vanderbilt 1450.

45TH, 129 EAST—Beautifully furnished two south rooms, kitchenette; adequate fire protection.

47TH ST., 146 EAST (Apt. 93)—Two rooms, kitchen and bath, newly furnished. Phone Murray Hill 875.

49TH, 21 EAST—Two rooms, bath; elevator service; $185; lease to October.

50th, East—2 rooms, bath, kitchenette, large closets, foyer, fireplace; sacrifice; $135 per month. Phone Vanderbilt 4428.

50S—Apartment, 5½ rooms, bath; handsomely furnished; $175. Elberson, 25 West 42d.

55TH (663 Lexington)—2 rooms, kitchenette, bath, 3 closets, shappy furnishings, bachelor conveniences, for $150; lease. Superintendent, 408 Plaza.

59TH, 63 EAST—3 light rooms; elevator, bath, housekeeping, telephone.

60TH, 18 EAST—Double room, bath; 2 rooms; city view suite; sublet 3 large rooms; $300; private hotel.

70TH—6 ROOMS, 2 BATHS, $400.
Handsomely furnished. Vanderbilt 1450.

93D ST. (corner Madison Av.)—Apartments, beautifully furnished corner suite; 2 rooms, bath; $45 per room, bath, up. Hotel Ashton.

APARTMENTS AT HOTEL ASHTON.
Madison Av., southwest corner 93d St., privately operated apartments, 1 room and bath, $45 up; 2 rooms, bath, $100 up; hotel service; extraordinary value; block from park; restaurant. Telephone Lenox 272.

APARTMENTS OF QUALITY.
East, west side; long, short leases.
APARTMENT RENTING CO.,
176 West 72d St. Phone Columbus 1277.

BACHELORS, ATTENTION!
Two rooms, bath and kitchenette apartments, exquisitely furnished; in theatre and hotel sections; cosy, comfortable, spotlessly clean; $100 to $300. For appointment phone Plaza 649.

GRAMERCY PARK (126 East 19th St.)—High class 2-room apartment, handsomely furnished; large living room, fireplace, complete kitchen; reduced rental; might sell. De Flores, Vanderbilt 8848.

"IN THE BETTER HOUSES."
Woolley, Watkins & Jordan, 665 5th Av.

IRVING PLACE, 71—Two rooms, bath, kitchen suitable for gentleman; references.

MADISON AV., 446—Apt. 31—Modern, newly decorated and artistically furnished; living room, bedroom, kitchenette and bath; maid's service included; furnishings can be purchased. Rates, phone Rhinelander 9280.

MADISON AV., 899 (62d St.)—Four rooms, including regular kitchen; beautifully furnished.

MADISON AV., 416—One room and bath; telephone, elevator service. Corbiers.

NEAR Ritz Carlton, well-furnished apartment, 2 rooms, bath, kitchenette, maid and steward service if desired; reasonable rental. De Flores, 51 Vanderbilt 8848.

PARK AV., 940 (Cor. 81st St.)—Elegantly furnished 1 room, also 4 rooms.

APARTMENTS TO LET.

Furnished—East Side.

R. DE FLOREZ & COMPANY,
402 Madison Av. Vanderbilt 9848.
Offer some wonderful values in distinctive furnished apartments. The exceptional in location, furnishings, prices, at reduced rentals.

Furnished—West Side.

57TH AV., (59th)—Three rooms, beautifully furnished, housekeeping; 8th floor. Academy 1122.

107TH, 57 WEST—Bright, cheerful apartment, large bedroom, living room with open fire, bath, large kitchen; elevator and telephone service; lease to October; $140.

117TH (just off 5th Av., Hotel Van Rensselaer)—Very central location; a few beautiful suites of 2 rooms and bath on American plan; rates reasonable; all hotel service. Stuy. 1410.

23D, 449 WEST (London Terrace) — Three rooms, bath, kitchenette in dentist's residence; steam, electricity, phone; references; lease; reasonable.

24TH ST., 424 WEST—CHARMING CHELSEA COTTAGE, ATTRACTIVELY FURNISHED; ALL MODERN CONVENIENCES; SIX ROOMS, BATH AND SLEEPING PORCH; $200. WATKINS 7692.

25TH ST., 36 WEST (Apt. 27)—Two rooms and bath, attractively furnished; rent for short lease. Can be seen mornings.

37TH ST., 58 WEST—Two rooms, private bath, kitchenette; electricity, steam; rent $75 month; lease. Bittenham, premises.

39TH ST., 49 WEST—Two rooms, bath; short period. Call until 8, Hill.

42D, 228 WEST—Luxuriously furnished bachelor apartments, consisting of parlor, bedroom and bath, $30 to $50 weekly; full hotel service.

42D, 51 EAST—Attractive three rooms, beautifully furnished; near Biltmore; $225. Lenney.

45TH, 341 WEST — New elevator building; cleanliness; furnishings unequaled; 1-2-3 rooms, tiled bath, showers, tiled kitchens, kitchenettes; unquestionable applicants; highest references essential; $65-$125 up monthly. Longacre 8560.

46TH, 13 WEST—Two rooms and kitchenette and bath; short or long lease; phone connection. Wells, Bryant 4665.

47TH ST., 132 WEST—Desirable suites, 2 or more rooms, bath; reasonable.

47TH, 34 WEST—Entire second floor; French gray paneling. Plaza 3183.

49TH ST., 22 WEST—Beautifully furnished front apartment; very large living room, bedroom, bath and kitchenette; open fire; piano; never occupied; modern conveniences; $275 month. Call after 1 o'clock.

50TH ST., 21 WEST—Apartment, furnished, living room, bedroom, bath; $180 month; lease; references. Telephone Ripps, 5181 Circle.

50'S—Two rooms; kitchenette, bath, handsomely furnished, $125. Elberson, 25 West 42d.

52D ST., 223 WEST., COR. BROADWAY.
High-class elevator apartments, newly furnished; full hotel service.
1 ROOM AND BATH $90 UP.
2 ROOMS AND BATH $140 UP.
REFERENCES REQUIRED.

56TH ST., 21 WEST.
NEAR PLAZA HOTEL.
Luxurious two-room and kitchenette apartment facing beautiful 58th St.; immense parlor, with opened log fireplace; two wide, sunny windows, looking on street; southern exposure; grand piano, furniture in blue and gold, bedroom in white enamel, twin beds, hand decorated; nice kitchenette; restaurant in building; maid and valet service; everything to be found in a high-class apartment. Under management of Reese & Ellisman. Seen any time. Call Plaza 6680; ask for Mrs. Prescott's apartment.

54TH ST. (At Broadway)—Hotel Albemarle; parlor, bedroom and bath; reasonable rates.

55TH, 201 WEST—High-class, handsomely furnished, corner apartments, served large, outside rooms, extra maid's room, $400 per month; references. Matthews. Tel. 636 Circle.

56TH, 208 WEST
(HOTEL THORNDYKE) — VERY ATTRACTIVE 2 AND 3 ROOM SUITES, WITH PRIVATE BATH; FULL HOTEL SERVICE.

58TH ST., 105 WEST—Living room, bedroom, bath, kitchenette. Phone Circle 273.

57TH, 205 WEST (corner 7th Av.).
Corner apartment of 9 rooms and 2 baths, magnificently furnished, in the Osborne; fireproof building; large rooms, high ceilings; immediate possession; $5,000 to Oct. 1. Manager, on premises. Circle 5420.

57TH—Seven rooms, two baths, handsomely furnished, $275. Elberson, 25 West 42d.

58TH, 117 WEST (Hotel Sevilla)—Doctor's office, 3 rooms; private entrance from street.

58TH, 131 WEST—2 rooms, bath; large, well furnished. Wahl & Co.

59TH, 38 WEST—Three rooms, bath, kitchenette; also sublet apartment for Winter; $300 month. Stein.

61ST ST., 10 WEST (The Pasadena, corner Broadway)—Newly decorated 2, 3, 4 rooms, bath; light, linen, maid service included; rates $35-$65 weekly; $5, $10, $15 daily; restaurant in building. Columbus 4400.

67TH ST., 1 WEST—Duplex three-rooms, kitchenette luxurious. Apt. 315.

69TH, 139 WEST—One large room with bath, handsomely furnished; central small kitchenette; bachelor, couple; $125. Boyer.

69TH ST., 140 WEST (Spencer Arms)—3 rooms, furnished, for bachelor; lease; references; all hotel service. Apt. 1.

69TH ST., 245 WEST (The New West End)—2-room apartments, bath, kitchenette; $110; references required.

70TH ST., 229 WEST—Private family will lease parlor floor and bath, private house, expensively furnished, 2 or 3 rooms, kitchenette; $200 per month; gentlemen.

71ST, 31 WEST (Hotel Joyce)—Sublet, living room, bedroom, with private bath; complete hotel service; dining room on premises.

72D, 344 WEST — Attractively furnished 5 rooms, 2 baths; housekeeping; elevator apartment; private phone; lease; references. 10-1 noon, 7-10 evenings. Phone Col. 5230.

72D ST., 128 WEST—Unusually large, sunny room, combination living room and dining room, 2 open fireplaces, piano, bedroom, kitchenette, bath. Phone 8938 Spencer.

72D ST.—We have a selected list of furnished and unfurnished apartments. Louis P. Dowdney & Son, 247 West 72d St.

72D—5 rooms, front; 2 bedrooms; elegantly furnished; $165. Columbus 1278.

72D, 53 WEST—Living room, 2 sleeping rooms, foyer, bath, kitchenette.

73D, 158 WEST—One large room and bath, attractively furnished; 2 day beds; large closet; steam heat, electric light and maid service included; sublet to October. Apply on Premises, Clayton.

73D, 126 WEST (Hotel Nobleton)—Several beautiful furnished two-room suites, with bath; moderate monthly and weekly rates; $9 100 monthly up; $25 weekly up.

74TH, 103 WEST—2-room apartment, southern exposure; 2-party bath, kitchen.

75TH, 57 WEST — Two rooms, bath and kitchenette, elevator apt., 12th floor, furnished or unfurnished; first-class service. Apply Supt. on premises.

76TH, 245 WEST—Nicely furnished room with private bath.

77TH ST., 338 WEST,
CORNER RIVERSIDE DRIVE.
AN ELEGANTLY FURNISHED SUITE OF 3 LARGE ROOMS AND BATH.
Sublet as convenient to responsible party. Apply Superintendent.

78TH—3 rooms, front; elevator, piano; handsomely furnished; $225. Columbus 1278.

79TH ST., near Broadway—Duplex, four rooms, kitchen, open fireplaces. Schuyler 7014.

78TH—Seven rooms, two baths, handsomely furnished; $200. Elberson, 25 West 42d.

79TH, 118 WEST—TWO ROOMS, BATH; REASONABLE; PRIVATE HOUSE.

79TH St., 213 (near Broadway)—Entire floor, open fireplaces, or unfurnished.

80S, WEST (near Park)—May 20 or longer, 2 rooms and bath; all improvements; meals served. Columbus 1077.

80'S—2 rooms, bath, kitchenette; living room 18x12; magnificently furnished; $225 month. Phone Vanderbilt 1450.

80'S, WEST END AV., 6 ROOMS, 3 BATHS, $600 Month. Vanderbilt 1450.

80TH, 157 WEST—Three rooms, bath, newly furnished, electricity; subway, L. Hosford.

81ST ST., Columbus Av.—Apartments, beautifully furnished, 2 and 3 rooms, bath, $125 per month up. Hotel Colonial.

83D ST., 1 WEST—Corner apartment overlooking Central Park, 7 rooms, 3 baths, handsomely furnished; December to June; seen by appointment. Slawson & Hobbs, 162 West 72d St.

84TH, 130 WEST—Three bright, handsomely furnished rooms, sell or rent. O'Callaghan.

84TH—Apartment two large rooms, kitchenette, bath; piano; $120. Elberson, 25 W. 42d.

86TH, 119 WEST—Beautiful sunny floor, suitable: one, two gentlemen; maid service; fine residence; references. Schuyler 8786.

86TH, 42 WEST—Handsomely furnished elevator apartment, two rooms, kitchenette and tiled bath; parquet floors; refrigerator; private ventilation; maid, valet and meal service optional; superintendent on premises.

89TH, 305 WEST—Beautiful large one, two rooms, bath, kitchenette; $85-$90.

90'S—9 ROOMS, 2 BATHS, $325.
6 months; longer. Vanderbilt 1450.

90'S—Apartment five rooms, bath, handsomely furnished; $170. Elberson, 25 West 42d.

92D, 288 WEST—Attractive suite, three rooms, piano; fine location; call after 12; best references. 4th floor.

94TH (SUBWAY)—3 ROOMS, 3 BATHS, $400 month; by appointment. Vanderbilt 1450.

106TH, 320 WEST—High-class, attractive, 2-room kitchenette apt.; reasonable to responsible party; can give immediate possession.

APARTMENTS TO LET.

Furnished—West Side.

106TH, 321 WEST—Beautifully furnished, large living room, bedroom, kitchenette, bathroom; service. Argenbright.

112TH, 505 WEST—Parlor, bedroom, bath; private entrance; $60. Call evenings, Kohler.

115TH ST., 507 WEST—Five exceptionally large rooms, complete housekeeping apartments; most artistically furnished by interior decorator; linen, silver, Oriental rugs, pianos; one apartment has beautiful living room in Chinese furnishings; nine months lease. Cathedral 7390.

113TH ST., 530 WEST—Two rooms and bath; bachelor apartments; light housekeeping; exceptionally well furnished; $135 per month; lease until September.

115TH, 210 WEST—HOTEL CECIL, ATTRACTIVE ONE-ROOM APARTMENTS WITH, WITHOUT BATH; SPECIAL WEEKLY RATES; FULL HOTEL SERVICE.

122D, 503 WEST—Sell 4-room apartment, completely furnished; elevator; rent $90; furniture $800; immediate possession. Apartment 62.

128TH, 231 WEST—Front room, sunny, kitchen, complete for housekeeping; private house.

140'S (near Drive)—Four rooms, bath, piano, $125. Elberson, 25 West 42d.

148TH ST., 562 WEST—Beautifully furnished elevator apartment; seven rooms; three master bedrooms, living room, dining room, kitchen, bath, maid's room, two lavatories, all improvements, fine view of river; rooms on Broadway; $300 per month; can be seen after 11. Phone 1490 Audubon, Apt. 21. Jenkins.

151ST, 446 WEST—Four all light, well-furnished rooms, bath; $35. Janitor.

158TH (835 Riverside Drive)—A newly furnished three-room, bath apartment, front; new house. Apt. 3F. Audubon 5497.

161ST ST. (one block Riverside Drive)—Attractively furnished high-class four-room apartment, complete. Wadsworth 9920, Apt. 4C.

APARTMENTS, furnished, long, short subleases, all sizes, select buildings only, $200 upward; free expert information service. Wickliffe Gray, 289 West 73d. Columbus 3974.

APARTMENTS, FURNISHED.
Choice localities long, short leases. Clark Realty, 347 Madison Av. Vanderbilt 1459.

APARTMENT HUNTING UNNECESSARY. Exclusive listings. Consult Mrs. DINGLEMAN, renting specialist, 129 W. 72d. Col. 836.

ATTRACTIVELY furnished elevator apartment, five rooms and two baths; immediate possession; $285. Ernest Tribelhorn, 308 West 97th St.

AVAILABLE NOW.
Two to six room, kitchen and kitchenette apartments; elevator, non-elevator; rates $90 up; references essential. Office (open Sunday), 215 Manhattan Av. Academy 1647.

BEAUTIFULLY furnished corner 7-room apartment, overlooking Park; Orientals; $300. Cathedral 5825.

BROADWAY, NEAR 104TH SUBWAY.
Elegantly furnished 8-room elevator apartment, 2 bedrooms, living room, kitchen, bath; splendid location. See Superintendent, 2,731 Broadway.

BROADWAY, 112—Beautifully furnished 5-room apartment; 2 master bedrooms, ivory, linen, silver, Oriental rugs; $235. Cathedral 5825.

CENTRAL PARK SOUTH—Beautiful furnished five rooms, two baths, open fireplaces. For appointment phone Plaza 8430. Short or long lease.

CENTRAL PARK WEST (at 81st, Hotel Beresford)—Doctor's office, two rooms and bath.

CHOICE FURNISHED APARTMENTS.
S. K. Van Winkle, 152 West 72d. Col. 1077.

CLAREMONT AV., 195—Six-room corner apartment, elevator; Riverside. $180. Apartment 62.

EXCEPTIONALLY WELL FURNISHED 9-room and 3-bath apartment, complete in every detail; finest location on Riverside Drive; wonderful view of Hudson River; possession to Sept. 15, 1921.
Apply WOOD, DOLSON & CO., INC., Broadway and 80th St. Phone Schuyler 1100.

FOR RENT (Hotel Majestic)—Very choice apartment, until Oct. 1; three rooms and bath; beautifully furnished.

GRAND CONCOURSE, 1425—Three-room corner apartment, attractively furnished, $75. Jerome Av. line, 170th St. Calhoun, Tremont 5526.

HIGH-CLASS FURNISHED APARTMENTS FOR FALL RENTAL. CALL FOR LIST. SLAWSON & HOBBS, 162 WEST 72D ST.

LEASES ARE NOT REQUIRED, BUT
REFERENCES ARE.
Attractively furnished for immediate possession; suites of from two to five rooms completely furnished; hotel service, maid service, gas, electricity, linen, china, &c., included; from $115 a month up, or by the week, as arranged.
HOTEL SCHUYLER ARMS,
305-311 W. 98th St. Phone Riverside 6100.

MANHATTAN AV., 272—6 beautiful rooms, facing park; by appointment. Cathedral 3711.

MORNINGSIDE AV., 40 (118th)—Four rooms, $110, elevator, steam heat, hot water guaranteed; small private family only. Coleman.

MOST extraordinary DUPLEX apartment, 50 foot studio, magnificently furnished, $500 monthly; rare opportunity; nothing like it. Schuyler 2720.

NEAR CARNEGIE HALL—2 sunny rooms; all conveniences, including sun porch, open fireplace, telephone; new, beautiful. Circle 6275.

RIVERSIDE DRIVE, 587—Furnished six-room apartment, nicely, with everything for use; splendid river view; from January for few months; reasonable. R. S.

RIVERSIDE DRIVE, 240 (Apt. 801)—Beautifully furnished large room, foyer hall, bath, day bed, piano; non-housekeeping; restaurant.

RIVERSIDE DRIVE (90's)—Will rent 4 or 6 rooms of large apartment. Phone Riverside 8366 for particulars.

RIVERSIDE DRIVE, 550—Going away; will rent comfortably furnished five rooms; facing river; $225. Morningside 620. Apt. 51.

RIVERSIDE DRIVE, 468 (corner 119th)—Two rooms, completely furnished. Telephone Morningside 9245. Manager.

RIVERSIDE, 151 (87th)—Magnificent floor, one and two room suites; elevator; lease.

RIVERSIDE DRIVE, 526—Attractive front, 6-room apartment; $150. Apt. 14.

SIX ROOMS, TWO BATHS.
Furniture for sale; $1,200, or will rent furnished for six months or longer. Wood Dolson Co., Broadway, corner 80th.

STUDIO, 2 rooms and bath, Dec. 15; 6 months. Columbus 2951.

SUBLET beautifully furnished 3-room apartment, near Dyckman St., to responsible people; $175. Phone Wadsworth 9725.

THREE light rooms, bath; electricity, telephone; convenient to subway, ferry, bus; cars; comfortable; moderate; immediate. A 1082 Times Harlem.

WADSWORTH AV., 15 (corner Broadway, 174th)—Five rooms, bath; modern improvements; only refined adult applicants investigated; new decorations; $85; immediate possession. Inquire premises.

WANTED—Congenial lady to share with lady furnished apartment, west side. Telephone Tremont 1991, Apt. 42B.

WEST END AV., 839 (corner 101st)—6 rooms, bath; handsomely and completely furnished; phone, piano, &c.; all light, cheerful rooms, overlooking Hudson River; first-class building and service; $350 per month, or will consider selling for $4,500. Apartment 7F. Phone Riverside 4098 after 7 P. M. weekdays, or all day Sunday.

WEST END AV., 819 (90th)—Two large outside rooms, bath, kitchenette, unusually

BOARDERS WANTED

45 cents a line.

East Side.

207TH (corner Lexington Av., 163)—Room with meals, $18 weekly up; good home cooking; hotel service, elevator, telephone; for women exclusively. Hotel Ruthledge.

West Side.

57TH, 301 WEST—Large rooms, private bath, French table, electricity, piano, phone.

57TH, 44 WEST—Beautiful back parlor suite, other rooms; steam; table unexcelled.

72D, 236 WEST—Double room with bath; business gentlemen; excellent table.

72D, 251 WEST—Rooms with or without private bath; refined small boarding house; references.

72D, 38 WEST—Double room, private bath; exceptional food; accommodations.

74TH, 146 WEST—Single, double; ideal location; electricity; purest foods; table guests.

79TH ST., WEST—Two large front rooms and bath, all conveniences, suitable for two or three gentlemen appreciating refinement and excellent home cooking. Col. 2139.

79TH, 9 WEST—Accommodation for 3 young ladies willing to share elegant large room, bath; private boarding house.

79TH, 114-122 WEST—Wide, parked street; unusual and attractive; large parlors; tea room and lounge; steam heat.

87TH, 123 WEST—Nicely furnished, warm rooms, electricity; excellent table; references.

92D, 5 WEST—Medium size front room, newly furnished; excellent board. Jay.

97TH, 201 WEST—Large, attractively furnished outside rooms; elevator; home cuisine.

92D ST., 307 WEST—Large and single rooms, southern exposure; well-appointed house.

102D, 247 WEST—Large front room, adjoining bathroom, in high class Jewish house. Riverside 8343.

102D, 249 WEST—Floor, 2 rooms, bath; high class; Southern cooking.

121ST, 414 WEST—Large, warm rooms; board near Columbia College. Apt. 2.

125TH, 430 WEST—Pleasant front room, elevator apartment, homelike; private Christian family; business man; board optional. Apt. 1.

183D, 561 WEST (cor. Broadway)—Large, well furnished room, electricity, running water; 2d floor; Southern home table.

FURNISHED ROOMS.

West Side.

BROADWAY, 2,469—Comfortable room, adjoining bath; business man only. Apply Superintendent.

CHARMING bachelor suite, adjoining bath; apartment; private family. Wendorf, 100 West 77th.

CLAREMONT AV., 130 (Apt. 3)—Connecting rooms, twin beds; piano; kitchen privileges.

HAMILTON PLACE, 87 (corner 141st St., near Broadway)—Large, pleasant room, southern exposure; elevator; every convenience. Apt. 42.

HANDSOMELY furnished room, 22x18, adjoining bath; use kitchen; $15 week. Audubon 1280.

HAVEMEYER AV., 106 (West 171st)—Bedroom, adjoining bath; business couple, gentleman. Moulder.

HOTEL BRADDOCK.
126th St. and 8th Av.—Single rooms, $3 a day; double rooms, $5 a day; single room with bath, $5 a day; single room with bath, $6 a day.

LARGE room in elevator apartment, between 71st and 79th; use of bath; business woman. B 1015 Times Annex.

MANHATTAN AV., 312 (Apt. 41)—Elegant suite, also single rooms; high class elevator apt.; every modern convenience.

MANHATTAN AV., 493—Beautiful living room, bedroom, bath, together or separately.

RIVERSIDE DRIVE, 575—Large, handsomely furnished room and bath. Morningside 2726, ex. 27.

RIVERSIDE DRIVE, 223 (95th)—Large, light room, exclusive; kitchenette privileges. Maxwell, Riverside 6241.

RIVERSIDE DRIVE, 222—Delightful suite, facing Hudson; single with private bath. Hub.

RIVERSIDE, 181 (87th)—Attractive single and double rooms, newly decorated; elevator; references.

RIVERSIDE DRIVE, 528 (124th)—Warm outside room, southern exposure; references. Apt. H.

RIVERSIDE DRIVE, 222 (94th)—Large, well furnished room; private bath. Apt. 61.

ST. NICHOLAS PLACE 48—Large front room, elevator apartment; steam heat; private family; gentlemen only; references. Apartment 3T.

SUNNY, attractive suite; lavatory, shower; large single room. Phone Seller, Morningside 8073.

TWO connecting rooms, one, two business women; $8. B 1054 Times Harlem.

WEST END AV., 854—Second floor front, newly furnished, bath, electricity, running water; also parlor floor, suitable physician.

WEST END, 617—Cheerful Colonial room, bath, white woodwork, mahogany. Riverside 6708.

Brooklyn.

66 CRANBERRY ST. (Brooklyn, N. Y.)—Beautiful large room, twin beds; running water.

Long Island.

SUPERIOR furnished rooms with refined Christian family; house is attractive concrete; 3 tiled baths, hot water heat, large sleeping porches, every convenience; best location in highly restricted development; 20 minutes from Penn Station, 3 minutes walk to station, frequent trains; must be gentleman; meals optional; references given and required. R 75 Times.

UNFURNISHED ROOMS.

West Side.

94TH, 60 WEST—Large front room, running water, steam heat, electricity; parquet floors; owner's house; references.

106TH ST., 318 WEST—Bachelor suite, two or three rooms, private baths, modern, in beautiful private residence; $125.

76TH, 24 WEST—Large front studio, dressing room; electricity, hot water.

ROOMS WANTED

Furnished.

SINGLE Christian gentleman; $35 to $45 per month; east side; 34th to 70th St.; references exchanged; give particulars. P 410 Times.

FOR young French gentleman; modern conveniences; unquestionable quiet and refined surroundings; 4 years last residence. M 67 Times.

JAPANESE gentleman desires furnished room, west side; reasonable; state particulars. Room 501, 1,480 Broadway.

BY a young couple in private family; state terms. G 540 Times.

REFINED young man desires room with private family. D 847 Times Downtown.

SITUATIONS WANTED—Female

ACCOUNTANT-BOOKKEEPER—Office manager, college graduate; 7 years manufacturing, export; institutional experience; responsible, executive ability. M 556 Times.

ASSISTANT BOOKKEEPER, double entry, typist; thoroughly experienced; salary $30. H 93 Times.

BILL CLERK-TYPIST, competent, experienced; Underwood machine; references; $20. G 511 Times.

BILL CLERK, typist, 3 years' experience; understands bookkeeping; $20. G 525 Times.

BOOKKEEPER, Christian, four years' experience, understands office detail, typing, can take charge; $25; good references. R. B. 128 Times.

BOOKKEEPER - STENOGRAPHER, high school graduate, experienced; highest credentials; familiar financial; $25. Box 668 Times, 3 Rector St.

BOOKKEEPER, 6 years' experience, knowledge stenography, typewriting; full charge; A-1 references; graduate Hebrew Technical. M 59 Times.

BOOKKEEPER, thoroughly experienced double entry, capable taking full charge office; exceptional references; willing start $35. N 766 Times Downtown.

BOOKKEEPER or assistant bookkeeper; typist, knowledge of stenography; 6 months' experience; good reference. Weinberg, 347 Alabama Av., Brooklyn.

BOOKKEEPER'S ASSISTANT, good at figures; 2 years' experience, with knowledge of typewriting; excellent references. L. B., 320 Times.

BOOKKEEPER-STENOGRAPHER, 6 years' experience; initiative, ability, willingness; can furnish best references; $30. K 747 Times Downtown.

BOOKKEEPER, knowledge of stenography, typewriting, controlling accounts, trial balance; recommended by C. P. A. Miss Lange, Penn. 8665.

BOOKKEEPER, part time; write up books, daily or weekly; trial balances; reasonable. F 686 Times Downtown.

BOOKKEEPER, by day, week, month; statements, trial balance, dunning letters; reasonable. B 805 Times Downtown.

BOOKKEEPER, stenographer; six years' experience; mornings, afternoons. Madison Square 7372. M 56 Times.

BOOKKEEPER'S ASSISTANT, stenographer; four years' experience, efficient; $22. D 805 Times Downtown.

BOOKKEEPER-STENOGRAPHER, 8 years' experience; excellent ability; salary $30. B 818 Times.

SITUATIONS WANTED—Female.

BOOKKEEPER, seven years' experience, competent, trial balance, controlling; references. G 501 Times.

BOOKKEEPER, 9 years' entire charge controlling accounts, trial balance. F 321 Times.

BOOKKEEPER, assistant; experience trial balances, controlling accounts; $20. K 776 Times Downtown.

BOOKKEEPER, knowledge stenography; competent; 5 years' experience; $30. F 302 Times.

BOOKKEEPER-TYPIST, experienced double entry and controlling accounts. F 411 Times.

BOOKKEEPER ASSISTANT, 3 years' experience, high school education. B 902 Times Downtown.

BOOKKEEPER, knowledge of stenography and typing; high school graduate; 2 years' experience; $25. D 858 Times Downtown.

BOOKKEEPER - STENOGRAPHER, expert, ten years' experience; salary $35. E 519 Times.

BOOKKEEPER, experienced, wishes position with firm. Risley, 1,180 Fox St.

BURROUGHS BOOKKEEPING machine operator; competent; handle any work; $26; very good references furnished. N. M., B 321 Times Downtown.

CASHIER or bookkeeper; young lady, hotel and co-operation experience; no replies unless first class salary. G 538 Times.

COMPANION to lady; congenial, intelligent young lady wishes position as traveling companion, anywhere. B 876 Times Downtown.

COMPANION to elderly lady or invalid lady by experienced, refined lady; highest references. Write B., 123 East 84th.

COOK, colored, first-class, wishes position with private family to go to Florida for Winter; has first-class reference; two years with present employer. L. Durham, 229 West 135th St.

COOK, chambermaid, waitress, colored girl desires position. 249 West 139th. Audubon 1475.

COOK and waitress; two friends, Christians; first class; private family; best city references. F 414 Times.

COOK and laundress or housework, colored, by week or day. Audubon 5854, Apt. 5E.

COST CLERK and typist, thoroughly experienced in figuring costs; quick, accurate at figures; best references. G 519 Times.

DRESSMAKER—Mme. Leonie of Paris, all gowns renewed; very reasonable prices. 58 East 123d St. Phone Lenox 2006.

DRESSMAKER, exceptional ability; late with leading house; home, out. F 336 Times.

DRESSMAKER, formerly with 5th Av. establishment; competent, quick; $8 daily. Columbus 4628.

DRESSMAKER, attractive styles for any figure; own material if desired. Circle 3071.

DRESSMAKER—Gowns for all occasions; remodeling; home, out. Plaza 9624.

DRESSMAKER, exprt, out by day. Audubon 7752. Ransom, 201 West 138th St.

FILE CLERK, typist, knowledge stenography; experienced; college education. E 512 Times.

GIRL, colored, to do housework 4 mornings weekly; references. Write Fraser, 206 West 131st.

GOVERNESS.

Belgian lady, 39, refined, highly educated, speaking French, Spanish, some English, used to traveling, sewing, dressing hats, wants position governess, companion maid, companion lady; city or country; best references. Mme. Nicolas, 2 to 7 P. M., Margaret Louise, 14 East 10th St., Room 56.

GOVERNESS, cultured woman, capable care of children, speaking French, English; desires engagement; salary $30-$35. M 62 Times.

GOVERNESS, French, visiting mornings; also lessons evenings; Parisian young lady; best references. H 90 Times.

GOVERNESS, German, kindergarten, trustworthy, assist; charge children; preferably California. 207 East 86d St.

HOUSEKEEPER—German girl, 7 years last place, wants position for light housework, small family adults; no laundry; appreciate easy position more than high wages; private family only. F. K., Apt. 37, 646 Jackson Av., Bronx.

KINDERGARTNER will take children out, mind them evenings. Phone 9756 Riverside.

LAUNDRESS, colored, silks, fine work, at home. Smith, 300 West 68th St.

MAID, neat, colored, experienced, wishes position for one or two people; references. Audubon 1800, Apt. 54.

MAID wishes position part time or general. Nelson, 167 West 133d St., care of Duncan.

MANICURIST—Face and scalp specialist (graduate) wants work, ladies' residence. Miss Brown, 155 West 145th St.

NURSE, graduate, experienced, wishes position, invalid lady; will travel. F 407 Times.

NURSE, experienced infant's, wishes position; references; $20. Call Morningside 3582, Party J.

NURSE, graduate, doctor's or dentist's office or surgeon's assistant. G 539 Times.

NURSE, recommended; children, two years up; no agencies; $35. F 398 Times.

OFFICE ASSISTANT, knowledge stenography capable, steady, reliable, Christian; salary $22; lower Manhattan preferred. Z., 244 88th St., Brooklyn.

PIANIST, position in department or music store; experienced. H 102 Times.

SECRETARY (Christian), thoroughly experienced, highly educated; expert stenographer; can handle correspondence without dictation, desires responsible position where initiative and loyalty appreciated; excellent references. G 549 Times.

SECRETARY, five years' experience; efficient stenographer; desires part time secretarial position, editorial or publishing work. X 3406 Times Annex.

SECRETARY, unusual stenographer, Christian, well educated, 9 years' experience; some statistical experience; uptown; $2,800 year. G 522 Times.

SECRETARY-STENOGRAPHER, educated, good appearance, possessing tact, initiative and executive ability; $25-$30. Miss Le Roy, Morningside 5770. 52d

SECRETARY, stenographer, correspondent, 7 years' experience, export and import, insurance, banking; German; $25. H 100 Times.

SECRETARY-STENOGRAPHER, 3 years' experience, high school education, efficient. G 517 Times.

SECRETARY, bookkeeper and stenographer; competent; 5 years' experience; $30. F 309 Times.

SECRETARY - CORRESPONDENT, French, English; college graduate; experience; $30. E 517 Times.

SECRETARY-STENOGRAPHER, knowledge bookkeeping; correspondent; initiative; executive; $35. D 848 Times Downtown.

SECRETARY-STENOGRAPHER, college graduate, executive experience advertising; references; $30. Cathedral 8051.

SECRETARY-STENOGRAPHER desires position part time, evenings; thoroughly experienced. H 86 Times.

SECRETARY—Relieve executive of details; college training, expert stenographer. F 123 Times.

SEAMSTRESS, goes out by day, plain sewing. 208 West 112th St. Cathedral 8039.

STENOGRAPHER-SECRETARY, confidential assistant; academic education; accustomed technical, general dictation; excellent grammarian, mathematician; $60. Arbus, 1,578 Concourse.

SITUATIONS WANTED—Female.

STENOGRAPHER, Christian, six months' experience; accurate, neat personality, neat worker; $16; good references. M. C., 215 Times Downtown.

STENOGRAPHER, high school graduate, several years' experience; highest credentials; familiar insurance; $28. Box 907 Times, 3 Rector St.

STENOGRAPHER, 5 years' experience, thoroughly efficient, reliable, willing, knowledge bookkeeping; all office details; $23. D 856 Times Downtown.

STENOGRAPHER, 19, high school graduate, experienced, industrious, desires permanent position with reliable firm. R., Weinstein, 57 West 21st.

STENOGRAPHER, knowledge of bookkeeping and general office work; 6 years' experience; best reference; $25-$30. F 408 Times.

STENOGRAPHER, 4 years' experience, high school education, routine work, energetic; can resume responsibility; $28. B 904 Times Downtown.

STENOGRAPHER, college graduate, Protestant, good address, competent, handle any work, familiar secretarial duties; $30; references. M. S. 112 Times.

STENOGRAPHER, competent, neat, trustworthy, advertising, buying, selling experience $35-$36. Write J. R., 1214 Wilson Building.

STENOGRAPHER, part time position, law, business or literary; four years' experience; American; Christian; college education. F 867 Times.

STENOGRAPHER, experienced, accurate, conscientious, rapid; best references; $25. N 767 Times Downtown.

STENOGRAPHER, knowledge bookkeeping, office details; high school graduate; experienced, conscientious. G 514 Times.

STENOGRAPHER, one year's experience, good speller; references; $16. B 809 Times Downtown.

STENOGRAPHER, experienced; office details; competent, willing, accurate; $25. B 880 Times Downtown.

STENOGRAPHER-TYPIST, experienced, take charge small office; $20. Rosenzweig, 149 West 117th St.

STENOGRAPHER—Neat, capable; three years' experience with accountant; $22. 801, 1,133 Broadway.

STENOGRAPHER, competent; high school graduate; four years' experience; $25. M. M., 956 Whitlock Av., Bronx.

STENOGRAPHER, five years' thorough experience; competent; excellent credentials. K 764 Times Downtown.

STENOGRAPHER—Christian, high school graduate; experienced; accurate, reliable. D 841 Times Downtown.

STENOGRAPHER, knowledge bookkeeping; three years' experience; capable; $20. B 890 Times Downtown.

STENOGRAPHER—Five years' experience; thoroughly efficient, reliable; $25. D 842 Times Downtown.

STENOGRAPHER, expert; thorough business training; references; $25-$30. K 768 Times Downtown.

STENOGRAPHER — Young, well-educated Christian woman; accurate and efficient; banking and commercial experience. D 845 Times Downtown.

STENOGRAPHER, experienced, bright, intelligent; capable of taking charge of entire office details; executive ability. P 387 Times.

STENOGRAPHER, thoroughly competent, initiative educated; detail responsibilities; $27. F 402 Times.

STENOGRAPHER, efficient, experienced, high school graduate. Hirsch, 869 West 180th. Wadsworth 2147.

STENOGRAPHER, experienced, executive ability, competent; salary $25. Phone Intervale 0755, Apt. 44.

STENOGRAPHER, high school graduate, 2 years' experience, accurate, competent. B 901 Times Downtown.

STENOGRAPHER-BOOKKEEPER, 17, beginner, recommended; $15. Martha, 115 East Houston. Orchard 8277.

STENOGRAPHER, experienced, high school graduate; shorthand observer. Telephone E. A., Glenmore 1827.

STENOGRAPHER, thoroughly experienced; secretarial capacity; credentials unquestionable; $23. F 636 Times Downtown.

STENOGRAPHER, efficient, reliable, desires position. Kinberg, 883 East 162d St. Intervale 537th.

STENOGRAPHER, expert typewriter, desires part time work. Phone Wadsworth 9683, Apt. 306.

STENOGRAPHER, Christian; intelligent, accurate; good worker; can assume responsibilities. F 406 Times.

STENOGRAPHER, two years' general office experience; high school education. S 1020 Times Annex.

STENOGRAPHER, thoroughly experienced, accurate, conscientious; high school education; $25. H 107 Times.

STENOGRAPHER, beginner; high school education, Lutheran high school graduate; salary no object. A 1078 Times Harlem.

STENOGRAPHER, experienced, high school graduate, good personality, desires position; references. Bryant 3476.

STENOGRAPHER, general office work, 15 months' Phone Lenox 2006.

STENOGRAPHER, exceptional ability; late with leading house; home, out. F 336 Times.

STENOGRAPHER, office assistant; 2 years' experience; references; $20. D 849 Times Downtown.

STENOGRAPHER, college woman, office experience, desires permanent position. A 1060 Times Harlem.

STENOGRAPHER, expert, desires part time position; best possible references. B 896 Times Downtown.

STENOGRAPHER, six years' experience; knowledge office details; $25. B 895 Times Downtown.

STENOGRAPHER, experienced, neat, high school education; reference; $20-$22. Intervale 8956.

STENOGRAPHER, thoroughly experienced and capable; A-1 references; $30. F 415 Times.

STENOGRAPHER, assistant bookkeeper, high school graduate; experienced; $22. B 888 Times Downtown.

STENOGRAPHER, Christian, experienced bookkeeper; references; $28. G. T., 600 West 174th St.

STENOGRAPHER, 17, intelligent beginner, two years high school. Telephone Lenox 7167.

STENOGRAPHER, high school graduate, experienced, conscientious; neat worker; $25. G. 690 Times.

STENOGRAPHER, law, some experience; high school graduate; $17. K 773 Times Downtown.

STENOGRAPHER, experienced; high school training; competent, conscientious; $20. K 772 Times Downtown.

STENOGRAPHER, SPANISH; ENGLISH TRANSLATOR; REFERENCES. G 490 TIMES.

STENOGRAPHER, three years' experience; reliable references; $21. B 807 Times Downtown.

STENOGRAPHER, Christian, accurate, 5 years' experience; $28. M 54 Times.

STENOGRAPHER, 3 years' experience; salary $27. Miss Johnson, 2,794 8th Av.

SWITCHBOARD OPERATOR, exceptionally competent, wishes position where she can divide her time with general office work; can operate typewriter. M 53 Times.

SWITCHBOARD OPERATOR, typist, clerical worker, high school graduate, 3 years' experience; $16; references. N 761 Times Downtown.

TEACHER, high school, Pitman stenography, desires permanent position. A 1081 Times Harlem.

TYPIST, Christian, high school; five years' experience; familiar office detail; good figurer; references. T 251 Times Downtown.

TYPIST, three years' experience, office assistant; references; $18. F 802 Times Downtown.

TYPIST, experienced, slight knowledge stenography; good education; $20. B 894 Times Downtown.

TYPIST wishes home work letters, literary, law. 44 Phone Decatur 7315.

TYPIST, knowledge of stenography; 2 years' experience. H 100 Times.

YOUNG WOMAN, literary career, will assume full responsibility of children and home; no objection to country, to traveling or employment as managing housekeeper, private home or roaming house; references exchanged. Y 2066 Times Annex.

MR. PROGRESSIVE BUSINESS MAN! Wide awake young lady, secretary, stenographer, correspondent, seeks new, permanent connection; highly capable; refer present employer, E. S., 902 Broadway, Room 1201 Worth 4263.

Employment Agencies.

HOUSEWORKERS—Neat colored girls, investigated references, wish places; other Southern help supplied. Lincoln Industrial Exchange (Agency), 314 West 55th. Phone Columbus 5022. Established 1890.

HOUSEWORKERS—First-class colored servants, city-country; investigated references; other domestics supplied; 7 day workers a specialty. Telephone Columbus 5165. Domestic Service Agency, 339 West 59th.

BERTHA CARLSON, Swedish Agency—First-class servants. 2,280 Broadway, cor. 82d St.

COLORED help, city, country; references. Hope Agency, 482 Lenox Av. Harlem 5040.

SHEPHERD'S AGENCY — Help by month, week or day. 307 W. 125d St. Morn. 9014.

SITUATIONS WANTED—Male.

ACCOUNTANT - BOOKKEEPER, Christian, accurate, 25, married; $30-$35. F 609 Times Downtown.

ACCOUNTANT, junior, one year public accounting experienced bookkeeper. F 330 Times.

ACCOUNTANT, junior, 3 years' certified experience; audits without supervision. H 91 Times.

SITUATIONS WANTED—Male.

ACCOUNTANT, EXECUTIVE.
office manager, auditor, cost accountant, public accountant experience; expert organizer, systematizer, constructive calibre of mind; 25 years' experience; open for permanent engagement in executive capacity with manufacturing or commercial corporation; salary $5,000; available proper notice; Jersey commuter. M 490 Times.

ACCOUNTANT, executive, many years' practical experience with public accountants and large corporations; capable of managing large force; exceptional references; permanent position. G 537 Times.

ACCOUNTANT, certified public, Columbia graduate, 30, member of bar, specializing in industrial research, tax procedure, auditing, cost systems; compensation not unreasonable. Telephone 3008 Flatbush.

ACCOUNTANT.
Ten years' experience; cost accountant, auditor; considerable experience in managing help; age 35; best credentials. Webster, 1,356 Bedford Av., Brooklyn.

ACCOUNTANT—Books opened, closed, audited, systematized, tax reports, consultants, certified statements. Industrial Audit, 51 East 42d St., Vanderbilt 5464.

ACCOUNTANT—Books opened, audited, systems, tax reports, arrangements firms without bookkeepers, $2.50 weekly up. Goldwater, 299 Broadway, Worth 5065.

ACCOUNTANT—Books systematized, closed, audits, tax reports, bookkeeping arrangements. Goldberger, Pulitzer Building. Beekman 8386.

ACCOUNTANTS (Certified)—Audits, systems, tax consultants, economists; moderate charges. Wilcox, Inc., 1,604 B'way. Bryant 8825. Morningside 8375.

ACCOUNTANCY student wishes position with firm of public accountants, or C. P. A.; good education; reasonable salary. J. F. Baides, 734 97th St., Woodhaven, L. I.

ACCOUNTANT, semi-senior, desires connection with certified accountant. D 853 Times Downtown.

ASSISTANT BOOKKEEPER, clerk, stenographer, experienced, responsible position; $28. D 850 Times Downtown.

ACCOUNTANT—Books systematized, closed, audited; arrangements firms without bookkeepers; tax specialist; reasonable. Greene, 1457 Hudson Terminal Building. Telephone Cortlandt 1379.

ACCOUNTANT, 23, experienced junior; college graduate; references. K 771 Times Downtown.

ACCOUNTANT, junior, 21, desires position; experienced in general accounting. F 396 Times.

ACCOUNTANT making arrangements for auditing, closing books and tax work for year; moderate fees. Jarow, 40 East 12th.

ACCOUNTANT, junior, possessing accounting experience, desires position with accountant. G 532 Times.

ACCOUNTANT, beginner; experienced bookkeeper. K 774 Times Downtown.

ADVERTISING MAN.
A high-class manufacturer or advertising agency may secure the services of my entire time; I am an executive; have sold; understand advertising and merchandising. F 397 Times.

ADVERTISING SOLICITOR.
Capable, energetic, advertising salesman seeks immediate opportunity generous earnings; experienced trade, class publications, specialties. G 498 Times.

ARTIST; thoroughly experienced, high grade commercial artist; design, lettering, illustrations and posters; seeks first-class permanent position or part time. A 1079 Times Harlem.

ARTIST, good colorist and draftsman, position. F 402 Times.

BOOKKEEPER—Beginner; Hebrew. I write a good hand, am quick and accurate, and have been drilled in the most modern methods of accounting; satisfactory references concerning character and ability; will start at $20. Mr. R., 36 West 123d St. Phone Harlem 518.

BOOKKEEPER, typist, cost clerk; fluent correspondent, experienced corporation controlling accounts; age 30; 8 years' construction engineering experience; highly educated; exceptionally neat, wide-awake, cultured; references; $30. O 709 Times Downtown.

BOOKKEEPER, thoroughly competent, capable taking entire charge; trial balance, controlling accounts, financial statements; conscientious worker, absolutely trustworthy; highest credentials; moderate salary. F 374 Times.

BOOKKEEPER—Four years' versatile experience; expert correspondent; constructive; render trial balances, financial statements; opportunity; $30. L 59 Times.

BOOKKEEPER, assistant typist; cleanout, age 24; excellent penman, quick, accurate figurer, knowledge double entry; highest credentials; $20. B 906 Times Downtown.

BOOKKEEPER, office manager, competent, reliable, desires position worth his strenuous efforts for success; age 45. H 89 Times.

BOOKKEEPER—Young man, 27, 6 years' experience; accurate, ambitious and willing; A1 references; salary $25. K 748 Times Downtown.

BOOKKEEPER-CASHIER, general office man, 28, thoroughly experienced; speaks English, German and Czechoslovak; best references. Reis, 1,021 2d Av., Manhattan.

BOOKKEEPER, eight years' varied experience; installing, systematizing, auditing, cost keeping, complete sets manufacturing accounts. B 886 Times.

BOOKKEEPER, 21, knowledge of accounting, desires position as bookkeeper, junior accountant; 2 years' experience; good references. B 266 Times.

BOOKKEEPER, experienced, systematic, modern methods, conscientious; A1 references. B 860 Times Downtown.

BOOKKEEPER-CASHIER, 12 years' experience; control managing department; $40. A 827 Times.

BOOKKEEPER-TYPIST wishes to be occupied evenings from 6 to 1. D 844 Times Downtown.

BOOKKEEPER, expert, trial balances, controls, correspondence, typewriting; complete charge. E 468 Times.

BOOKKEEPER, competent, executive ability, five years' experience; highly recommended; $28. R 101 Times.

BOOKKEEPER, part time; write up books, daily or weekly; trial balances; reasonable. S 923 Times Downtown.

BOOKKEEPER—Open and closed books; also, checking account; very reasonable. S 159 Times.

BOOKKEEPER, 21, typist, stenographer, five years' experience; accounting experience. R 106 Times.

BOOKKEEPER — Three years' experience; salary $20. M 561 Times.

BUSINESS EXECUTIVE or assistant, eight years' business experience, 36, Christian, single, experience along accounting and general office, desires position where ability, sound judgment and ambition will lead to a responsible position as executive; salary $35. L. B., 7 Linden St., Maspeth, L. I.

BUTLER, colored, wishes position, first class, strictly sober, reliable, capable of taking full charge; wages $90; neat, tidy in dress, city. F 391 Times.

BUTLER, Japanese, excellent French cook, smart, neat, four years' city reference, Kuro, 340 West 58th St. Columbus 5879.

BUTLER, Japanese, useful; good reference; wages $90 up. G 545 Times.

CHAUFFEUR-MECHANIC, thoroughly experienced on all cars, foreign and domestic, with over 10 years' practical experience, both mechanical and driving; excellent references, best of habits and willing, wishes city or country position. Telephone Wakima 7927. Address S. Ricci, 217 7th Av.

CHAUFFEUR-MECHANIC, 16 years' experience with foreign and domestic cars, also motorboat, desires position, prefers going South; highest personal recommendation by present employer. E. H., 185 Beebe Av., L. I. City. Phone 2831 Astoria.

CHAUFFEURS—We have several good men, with from 3 to 9 years' reference on last positions; this is not an employment bureau. Society of Professional Auto Engineers, 1,947 Broadway. Telephone Columbus 10276.

CHAUFFEUR-MECHANIC, on foreign or high-class domestic cars; fifteen years with Lady Saunders, London; single, age 33 years; English; city or country. Willcox, 188 Jerome Place, Bloomfield, N. J.

CHAUFFEUR, mechanic, adventurer, going abroad, desires to secure position for his competent chauffeur; $25; Cadillac. 2,576 Broadway.

CHAUFFEUR, MARRIED, FORMERLY INSTRUCTOR MECHANICS GOVERNMENT MOTOR TRANSPORT SCHOOL; TEN YEARS' EXPERIENCE. F 405 TIMES.

CHAUFFEUR, mechanic, American, neat, wishes position; highest private references. H. Troiel, 515 Columbus Av. Telephone Columbus 5455.

CHAUFFEUR-MECHANIC, Norwegian, age 31, 12 years' experience; 3 years last employer; best references; private only; own repairs. Hoff, 2,334 Broadway. Schuyler 3972.

CHAUFFEUR-MECHANIC, 8 years' experience, any make car; references. Rhinelander 2745, William Sephanek, Box 306, 1,818 2d Av.

CHAUFFEUR-MECHANIC with ten years' experience, wishes private position; best references. Mr. J. Candido, 143 Brook Av., Bronx.

CHAUFFEUR-MECHANIC, A1; 8 years' experience; wishes position with private family; best credentials. Riverside 2276, Le Brann.

CHAUFFEUR, experienced, first-class mechanic, desires position with private family; references. Answer mail only. E. Snyder, 230 East 86th St.

CHAUFFEUR, expert mechanic, wishes position, private; last position laid up for Winter; highest references. Wahl, Academy 2956.

CHAUFFEUR, several years' references; Pierce, Loco, Simplex, any car. Morningside 5200. Gebhart.

CHAUFFEUR, mechanic, 12 years' experience high-grade cars, city and touring; Winton preferred. Hansen, 104 West 70th St.

CHAUFFEUR - MECHANIC, experienced, trustworthy, capable, careful, reliable. Beamish, 404 5th Av.

SITUATIONS WANTED—Male.

CHAUFFEUR, private; careful driver; 5 years' experience. George Horner, 506 2d Av.

CHAUFFEUR, mechanic, wishes private position to drive nights from 6 to 12 or later. Oswald, 436 East 76th St.

CHAUFFEUR, 3 years' experience, position with private family or commercial; best references. D 853 Times Downtown.

CHAUFFEUR-MECHANIC wishes position, private family; best references. Murphy, 148 West 105th.

CHAUFFEUR, expert, desires position evenings and all day Monday, private or taxi. G 515 Times.

COLLECTOR, experienced collector and investigator on instalments; best reference. G 535 Times.

COLLEGE MAN, 21, desires permanent position with firm offering opportunity for advancement. H 92 Times.

COOK, Japanese, experienced, butler and general work, private family. Wata, Room 813, 168-187 Fulton St., Brooklyn.

CORPORATION PUBLICITY.
Present day complexities require that large institutions shall keep themselves in harmony with public growth and development to prosper best.
Man, widely experienced, in touch with currents of change, practical in methods of adjusting private and business interests to public trends, offers intelligent services; salary $6,000. M 65 Times.

COUPLE, young, Finnish-American, chauffeur; wife good cook or chambermaid; both have knowledge of table; competent to handle dinner parties; smallest possible wages; city or country; references. Write Finnish, Box 16, 1,329 3d Av.

COUPLE, colored, chauffeur-butler, cook, experienced; anywhere; reference. A 1077 Times Harlem.

CREDIT MANAGER AND EXECUTIVE.
A man with 10 years' broad experience in constructive credit work and corporation finance is available for similar position or as assistant to busy executive; expert accountant and systematizer; age 35, married, Christian; highest credentials.

F 991 Times Downtown.

CREDIT CLERK—Young man, 22; three years' experience. F 384 Times.

DRAFTSMAN, expert on mechanical designing, desires evening position; reasonable. H 108 Times.

DRAFTSMAN, mechanical, 3 years' engineering office experience, detailer. Kramer, 58 Avenue D.

DRAFTSMAN and machine designer desires additional work; 20 years' experience. Edward D. Roberts, 46 East 41st St.

DRAFTSMAN, many chart, letters, &c., by former Government time; all or part time; Christian. B 887 Times Downtown.

DRAFTSMAN, mechanical, 23, competent, neat; detailing, tracing, layout. K 765 Times Downtown.

EDITOR, eight years' trade paper and newspaper experience; versatile, aggressive; age 37, married; desires opportunity with class journal of merit. M 57 Times.

ELEVATOR, switchboard, porter, colored, willing, polite, undergraduate London University. French, Audubon 5624.

ENGINEER, mechanical, 31, seven years' varied designing and executive experience; start for $45 in position promising permanence and advancement; thorough, reliable. M 59 Times.

ENGINEERING EXECUTIVE, wide, successful experience, will connect with large corporation; salary $15,000. Y 2008 Times Annex.

EXECUTIVE,
TWENTY YEARS' EXPERIENCE IN WORLD'S TRADE,
having successfully traveled European, South American and all Asiatic markets for American, Russian and German manufacturers, desires interview with either manufacturers, merchants or foreign advertising concern interested in developing their trade abroad; now with America's leading manufacturers (five years); to indicate ability and qualifications, have held positions as special representative, general sales manager and director; understand Spanish, Portuguese, French and German languages. Address D 593 Times.

EXECUTIVE—Young man, 28 years, married, eight years thorough business experience; college education, desires to connect with organization requiring intelligent, highly concentrated effort, where the possibilities for advancement would result; formerly silk manufacturer. S 524 Times.

EXECUTIVE SECRETARY, experienced, well educated, ambitious, creative thinker, desires change to position offering opportunity for advancement; salary $4,000. G 521 Times.

FARM MANAGER, gardener, 45, married; experienced in every branch, wants position, superintendent or working foreman. Manager, care of Otto Hahn, 428 East 83d St., City.

FRENCHMAN, very good references, ex-cashier and chief accountant of the French consulate general; speaks English and French; desires position. Write L. Pierre, 233 West 115th.

HANDY MAN for all-around inside work and cellars. Matthew Jones, 115 West 40th, care J. Ross.

HOUSEMAN-KITCHEN HELP—Japanese, young, strong, wishes position; private family; reasonable wages; reference. Kiso, 102 West 125d.

LAWYER, young, seeks position where his legal training and knowledge, together with his business ability and experience, can be utilized. B 903 Times Downtown.

MAN, ambitious, age 26, in any capacity where work of merit means promotion; 8 years' experience in oil industry, analyzing oils, making soaps and greases and manager of plant; two years' selling insurance. T. J. O'Grady, 1,338 St. John's Place, Brooklyn.

MAN—B. C. S., graduate of Columbia University, desires connection with firm which appreciates loyal, energetic and diligent work; qualified to assume responsibilities; familiar with tax report; public accounting experience. A. B., 191 Times.

MAN, 25, speaks, writes Spanish, French, German, Polish; knowledge bookkeeping, clerical work, typewriting; college graduate. Brill, care Taub, 229 South 3d St., Brooklyn.

MAN, handy, willing, American, 30; employed at present; familiar with steam and gas engines, pumps, compressors, pipefitting, wiring; all-around mechanic. H 58 Times.

MAN, 36, active, loyal, strict attention to duties; speaks and writes German; some knowledge Italian. K 777 Times Downtown.

MAN has evenings to spare from 5 o'clock to 10:30; has had experience in different lines. B 268 Times.

MAN, 26, married, bookkeeper, educated, handy, wants position, anything. H 81 Times.

MANAGER — Technical graduate, twelve years' plant operation experience, wishes to make connection with sound going concern in manufacturing line; can arrange personal interview and furnish best references. F 47 Times.

MANAGER GARAGE, MARRIED; TEN YEARS' AUTOMOBILE EXPERIENCE; EXECUTIVE ABILITY; FORMER INSTRUCTOR GOVERNMENT. F 406 TIMES.

MESSENGER—Young man, intelligent, colored, desires position as office messenger, bank guard; speaks French, German, Spanish. Phone 5129 Audubon.

NURSE, trained; would care for elderly gentleman; could travel. M 546 Times.

OFFICE ASSISTANT, Christian young man, three years' experience, rapid, accurate figurer; $18; good references. D. O., 102 Times.

OFFICE MAN—Young college graduate, American; general office routine from ground floor to executive; best credentials, character, ability; employed in Cuba at present; not looking for bank president's position, but where hard work will merit future in this country. B 269 Times.

OFFICE MAN, expert correspondent, claims, collections, sales, office routine, young man, college education, excellent references. M 63 Times.

PRINTING—Practical experience general routine, office estimator, order clerk, follow up; knowledge of bookkeeping. K 761 Times Downtown.

SALESMAN, now representing prominent manufacturer of ladies' muslin and silk underwear, is open for a strong popular-priced, hand-embroidered line on a commission basis to be carried in conjunction with present line through the States of Michigan and Ohio; have covered these States over 16 years from Detroit office and have strong following among all the department and specialty stores; can obtain good business for representative line; high-class references furnished. Box 903, 209 Cable Building.

SALESMAN—Knit goods salesman desires

The New York Times

Classified Advertising Rates.

Based on six words to an Agate line. Per Agate
(Minimum space two lines.) Line.
Situations Wanted 40c
Furnished Rooms and Rooms Wanted..... 40c
Boarders and Board Wanted..... 40c
Help Wanted 50c
Real Estate, &c. 50c
Sunday Issue (Sunday 40c)..... 50c
Apartments to Let and Wanted..... 50c
Country Board 60c
Personal Loans..... 65c
Business Chances..... 65c
Automobiles 65c
Agents Wanted 65c
Employment Agencies..... 75c
Want Orders 75c
Business Opportunities (Agate Caps 20c) 10c
Special Wants and Offerings to Buyers.. 10c

For insertion in the Sunday edition, advertisements of schools, steamships, hotels and resorts must be received in The Times Building by noon Thursday. Real Estate and Apartment display advertisements by 6 P. M. Friday. Business opportunities by 11 A. M. Saturday. All other classified advertisements not later than 12 o'clock noon Saturday.

Advertisements for insertion on the date below must be received by 4 P. M. on the day preceding insertion.

HELP WANTED—Female.

Employment Agencies.

AMERICAN EMPLOYMENT EXCHANGE, Inc.
U. S. Realty Bldg.,
115 BROADWAY.

Below are a few of our more urgent openings:

(1) Spanish-English Stenographer... $30-$35
(1) Stenographer, Law..... $30
(2) Stenographers, Law..... $25
(1) Stenographer - Assistant Bookkeeper $25
(1) Stenographer, Law..... $20-$25
(1) Typist, Engineering..... $100 mo.
(1) Bookkeeper, D. E..... $30
(1) Ledger Clerk, Accounts Receivable, L. I. C..... $25
(1) Cashier, Retail..... $25
(10) Experienced Typists, Uptown..$18
(10) Experienced Typists, High School Education, Downtown.. $15-$16
(20) Experienced Clerks, Uptown positions ..... $15-$16
(2) Addressograph Operators..$18
(1) Multigraph Operator, Uptown..$18

NO ADVANCE CHARGE.

ELSIE DIEHL AGENCY,
1 BEEKMAN ST., 34 PARK ROW.
NO REGISTRATION FEE.
STENO.—Brokerage, uptown; $30.
STENO.—Elliott-Fisher operator; $25.
STENO.—Mfg., downtown; $30.
STENO.—Insurance, brokerage; $30.
STENO.—Noiseless operator; $28.
STENO.—Export; $30-$25.
NUMEROUS; $22-$20.
TYPIST—Tabulating clerk; $23.
TYPIST—Biller; $85 monthly; uptown.
TYPIST—Detail clerk; $18.
FILE CLERKS; $20-$90 monthly.
COST and production clerk, $35.
TELEPHONE OPERATOR-TYPIST—$23.
OFFICE ASSISTANT—Good figurer; $18.
BOOKKEEPER, PUBLISHING—$35-$30.

PERSONNEL EXCHANGE,
26 John St.
These openings are with high-class, firmly established concerns. We have many others; not listed here.
STENO., executive ability; $27.
TYPISTS (3), moderate expe.; $22.
TYPISTS (2), beginners; $17.
SUPERVISOR, silk house, salesmen's samples; $25.
CLERKS (3); excellent surroundings; $17 up.
We can use a number of temporary typists.
NO REGISTRATION CHARGE.

BLANCHE REID EMPLOYMENT AGENCY,
154 Nassau. Beekman 3551.
Bookkeeper-stenographer, Long Island City, $25; bookkeeper-stenographer, Christian firm, Canal St., $25; bookkeeper-typist, Christian firm, Harlem, real estate, $25; bill clerk, knowledge stenography, $25; stenographer, high school, Christian firm, $20; settlement; Spanish translator-typists; adding machine operators; 6 typists; 5 clerks; 2 assistants, $16-$17.

WEAVER EMPLOYMENT SERVICE,
527 Fifth Av. (42d). Lexington 4800.
SECRETARY-TRAIN, college; $40.
STENOGRAPHER, downtown; $35.
STENOGRAPHER, bank; $27-$30.
STENOGRAPHER (sec.), foreign department; $27-$30.
TYPISTS—$18-$20.
CLERK—$16-$20.
REGISTRATION FREE.

Est. 1807.
CAHAGAN AGENCY, 206 BROADWAY.
F. M. I. KING, Mgr.
Stenographers, legal, $30; chemical, $25; export, $25, &c.; exceptionally good opportunities considered only if in own handwriting, stating education, experience, age, references, salary expected. V 638 Times Downtown.

ASSISTANT BOOKKEEPER, about 20 to 25, thirty years; Brooklyn. Address, in own handwriting, stating experience, references and salary expected, immediate. R 783 Times Annex.

ASSISTANT TO EXECUTIVES.
Wonderful opportunity for bright young man between 18 and 20. Box 490, 209 Cable Bldg.

BANK REQUIRES SERVICES OF AN EXPERIENCED FOREIGN EXCHANGE TRADER. MUST POSSESS UNQUESTIONABLE REFERENCES AND MUST BE THOROUGHLY EXPERIENCED. D 801 TIMES DOWNTOWN.

BLACKSMITH AND HELPER—Steady work; good wages. Wm. Neely & C. Harvey Co., 149 St. and Jerome Ave., Bronx.

BILL CLERK wanted, young man with experience in billing to wholesale grocery business; good opportunity for advancement. Apply at 2 to 4 P. M. Saturday, Dec. 4, at 604 West 67th.

BOOKKEEPER wanted; permanent position, with opportunities, for capable man. Apply by letter only, stating experience, references and salary desired. S. B., 327 Walnut Ave., Bronx.

BOOKKEEPER, public, as assistant to C. P. A.; experience in public accounting field essential; no beginners; give full particulars. R 98 Times.

ACCOUNTANT—International banking house requires the services of a competent head bookkeeper; must be thoroughly experienced in banking business and capable of handling French and German. Address L. F., P. O. Box 822, City Hall Station, New York City.

ACCOUNTANTS—Well known firm of certified public accountants offers splendid opportunity to ambitious young men; must be ready to leave town on long engagements; reply fully, stating salary expected. B 802 Times Downtown.

ADDRESSOGRAPH OPERATOR, experienced; Pictorial Review Co., 7th Av. and 39th St., 12th floor.

ADVERTISING SOLICITOR.
Daily publication has opening for man of ability, proven by at least two years' experience selling advertising; knowledge of garment trade desirable; this is more than a mere job for the right man; this organization is young, the chances here are unlimited; for the present a satisfactory drawing account with large enough commission to enable a man to get into the "big earnings" class; strong co-operation; do not apply unless you have had the specified experience. Apply to Mr. Brown, Advertising Manager, 281 4th Av.

ADVERTISING MAN, with a record of doing big things; one that can trim windows and write cards; a good future assured for the proper man. X 2454 Times Annex.

ARTIST.
Letterer and designer, art department of large lithographic company. Call, with samples of work, Robert Gair Co., Foot Washington St., Brooklyn.

ASSISTANT to manager manufacturing corporation wanted; able, ambitious young man; applications considered only if in own handwriting, stating education, experience, age, references, salary expected. V 638 Times Downtown.

ASSISTANT BOOKKEEPER, about 20 to 25, thirty years; Brooklyn. Address, in own handwriting, stating experience, references and salary expected, immediate. R 783 Times Annex.

ASSISTANT TO EXECUTIVES.
Wonderful opportunity for bright young man between 18 and 20. Box 490, 209 Cable Bldg.

BANK REQUIRES SERVICES OF AN EXPERIENCED FOREIGN EXCHANGE TRADER. MUST POSSESS UNQUESTIONABLE REFERENCES AND MUST BE THOROUGHLY EXPERIENCED. D 801 TIMES DOWNTOWN.

BLACKSMITH AND HELPER—Steady work; good wages. Wm. Neely & C. Harvey Co., 149 St. and Jerome Ave., Bronx.

BILL CLERK wanted, young man with experience in billing to wholesale grocery business; good opportunity for advancement. Apply at 2 to 4 P. M. Saturday, Dec. 4, at 604 West 67th.

BOOKKEEPER wanted; permanent position, with opportunities, for capable man. Apply by letter only, stating experience, references and salary desired. S. B., 327 Walnut Ave., Bronx.

HELP WANTED—Male.

BOOKKEEPER — YOUNG MAN, EXPERIENCED ON EXPORT ACCOUNTS RECEIVABLE, LEDGER, INCLUDING HANDLING OF EXPORT DRAFTS AND REMITTANCES; VERY DESIRABLE OPENING FOR RIGHT PARTY; ADDRESS, STATING AGE, EDUCATION, EXPERIENCE AND SALARY EXPECTED. T 476 TIMES.

BOOKKEEPER—Competent to take full charge of set of books; quick and accurate; state age, experience and salary expected. Write Box 157, 606 Fitzgerald Bldg.

BOOKKEEPER—VERY DESIRABLE OPENING FOR YOUNG MAN THOROUGHLY EXPERIENCED ON WHOLESALE CUSTOMERS' LEDGERS OF LARGE COMPANY. ADDRESS, STATING AGE, EDUCATION, EXPERIENCE AND SALARY DESIRED, T 472 TIMES.

BOOKKEEPERS for junior accounting and income tax work; $50 week up; positions not open till at least sixty days; meantime evening preparation work necessary. M 60 Times.

BOOKKEEPER—Young man familiar with control accounts, customer's statement, trial balance; must be good penman; state salary. M 66 Times.

BOOKKEEPER, experienced, good at figures; state salary in replying. B 803 Times Downtown.

BOOKKEEPER, with experience wanted; state qualifications and salary expected. S 157 Times.

BOOKKEEPER, one with experience in hat manufacturing preferred; give age, experience and salary expected. S 156 Times.

BOY, in Christian office, wanted for shipping department, faultless spelling, good penmanship and typewriting necessary; bright, ambitious boy has an excellent chance to work for advancement. Mr. Hughes, 535 5th Av.

BOY IN STOCK ROOM OF PROMINENT DRESS SILK MANUFACTURER; EXCELLENT OPPORTUNITY TO LEARN BUSINESS; STATE AGE, SALARY TO START $12. WRITE W. K., BOX 209, 125 EAST 34TH.

BOY, strong, willing worker, to deliver packages in upper east New York City; steady position; good salary to reliable boy. Call Detmer Woolen Co., 215 4th Av., 8th floor.

BOY, age 15 to 17 years, with knowledge of typewriting or willing to study same; Christian firm; good advancement with established merchants. V 641 Times Downtown.

BOY, 16 years of age, wanted by financial institution; opportunity for advancement; write, showing education and references. W 883 Times Downtown.

BOY for position in large office; one who wishes permanent position; must be bright and willing worker. Call White Construction Co., 95 Madison Av.

BOY, in main office of warehouse corporation; in reply state age, experience, if any, and salary expected. W 794 Times Downtown.

BOY, by large downtown stationery store for typewriting and office work. Apply in own handwriting, Liberty, D 854 Times Downtown.

BOY WANTED
for office and errands; steady position; start at once. Room 1118, 140 Nassau St.

BOY wanted, export office; state age, experience and salary expected. D 838 Times Downtown.

BOYS 14-16, office work and messengers, public school graduates. Apply United Dressed Beef, 776 1st Av.

BOY, office work, with some knowledge of typewriting; state salary. S 151 Times.

Buyer of Experience.
CHAIN GROCERY STORES.
We want a heavyweight buyer of groceries with successful chain store experience, who is capable of expanding with a company that now has 100 stores and will have 1,000 within a year; give complete details as to experience, age and salary requirements.
CONTINENTAL GROCERY STORES, INC.,
1,886 Euclid Av.,
Cleveland, Ohio.

CHAUFFEUR—Must have best references; apply in person. T. J. Grycoll, 742 17th Av., corner 52d.

CLERK — VERY DESIRABLE OPENING FOR YOUNG MAN THOROUGHLY EXPERIENCED AND CAPABLE IN ACCOUNTING RECORDS; WORK ADDRESS, STATING AGE, EDUCATION, EXPERIENCE AND SALARY DESIRED. T 474 TIMES.

CLERK, stenographer, experienced clerk, with knowledge of stenography; permanent position; Christian firm; state age, experience and salary expected. V 642 Times Downtown.

CLERK—Young man wanted for office, large motor truck company, typist preferred; state salary, age, education. W 104 Times.

COST ACCOUNTANT—Thoroughly experienced cost accountant to take charge of small cost department for metal working company in Northern New Jersey; give age and details as to experience, salary, &c. Y 2044 Times Annex.

COUPLE WANTED, best references, no children, to manage bachelor apartment house, furnishing hotel service; must thoroughly understand this work; in writing, state complete details as to experience in each, salary desired, references as to character and ability. S., O., 807 Times Downtown.

COUPLE, good cook and butler-houseman; five in family; country; no objection to couple with child; state wages in letter. V 643 Times Downtown.

CUTTER, experienced, for Pittsburgh, on aprons and house dresses; state salary and references. Y 2069 Times Annex.

DESIGNER.
Electrical engineer with from 4 to 7 years experience in design of direct current motors and generators of sizes below 5 HP. State age, education, experience, married or single, and salary expected. Excellent opportunity for man with proper characteristics. Address D. L. Sawhill, Engineering Dept., Westinghouse Elec. & Mfg. Co., East Pittsburgh, Pa.

ENGINEER wanted, competent, as head of inspection department in large insurance organization; good education and executive ability essential; exceptional opportunity for right man. T 708 Times Downtown.

FARMHAND; must be willing and good, hard worker; good pay; good board. P 809 Times.

GARDENER and useful man, able to drive automobile, for small place at Cedarhurst, L. I.; permanent position; $75 monthly, board and lodging. D. F., 284 Times.

INVESTIGATOR for mercantile agency; state age, experience, salary desired. V 639 Times Downtown.

JANITOR—Young married couple, no children; new select studio apartment house, Chelsea section; handy with tools and tend fires; choice front $60 apartment, not basement; unfurnished 2 rooms and bath, free rent, steam heat, hot water, electric lights, gas, hardwood floors. Apply Reynolds, 28 Harrison St.

MAN, CAPABLE OF TAKING FULL CHARGE OF BAG, BELT AND COMB DEPARTMENT IN WHOLESALE JOBBING FANCY GOODS HOUSE; MUST BE THOROUGHLY EXPERIENCED; NONE OTHER NEED APPLY; STATE QUALIFICATIONS AND SALARY DESIRED. S 150 TIMES.

MAN, experienced in export forwarding department, with knowledge of French and Spanish; thoroughly familiar with consular requirements. Call International Forwarding Company, Inc., 85 Broad St.

MAN, not over 35, to operate duplicate device in a large office; experience not essential; regular employment; salary to start $20 weekly; reply, stating age, education and experience. T 470 Times.

MANAGER, BAKERY.
MUST HAVE EXPERIENCE AS STEWARD OR MANAGER OF BAKERY, MAKING MANY DELIVERIES; WILL ONLY CONSIDER ONE WHO HAS EXECUTIVE ABILITY; EXCEPTIONAL OPPORTUNITY FOR RIGHT MAN; STATE DETAILS OF EXPERIENCE, REFERENCES, SALARY AND AGE.
P 239 TIMES.

MANAGER for established office doing insurance business; splendid opportunity for experienced man, capable of developing in a broad field; replies will be treated in strict confidence. Insurance, T 468 Times.

MANAGER'S ASSISTANT for night department; young man having executive ability and desiring to learn the printing business. A. R. 61 Times.

MERCANTILE AGENCY INVESTIGATOR for special agency; state age, experience, salary desired. V 640 Times Downtown.

MIMEOGRAPH OPERATOR.
$25 to start; possible advancement; willingness and reasonable skill necessary; common sense appreciated; apply only if you fit the requirements. Ask for Mr. Wheeler, Siegel Levy, 45 West 25th St.

MULTICOLOR PRESS AND MULTIGRAPH OPERATOR,
thoroughly competent and experienced, to take full charge; state full particulars as to experience, past and present employers, age, last salary. S 148 Times.

OFFICE BOY wanted in old established banking house; splendid opportunity for a boy about 16; other boys connected with this house who have shown ability and willingness to work are now holding important positions. Address, giving age, personal references and salary expected, Y., L., P. O. Box 372, City Hall Station, New York.

OFFICE BOY, anxious for advancement, good, clear head, and not afraid to use it. Q. R. S., Music Co., East 135th St. and Walnut Av., Bronx.

OFFICE BOYS, 14 to 16; large downtown concern; advancement. Address P. O. Box 325, City Hall Station, New York.

OFFICE BOY, 17, ambitious; Christian firm; good salary; advancement. Miller, Tompkins & Co., 485 Washington St.

OFFICE BOY—16 years; good advancement. B. M., 804 Times Downtown.

OPERATOR, switchboard, for confidential night telephone and clerical service; give references and phone number in reply. S 145 Times.

PLANNING SUPERVISOR.
One of our clients has a position offering unusual opportunity to a graduate in mechanical engineer between 25 and 35; must be thoroughly familiar with modern time study methods, production and material control, and able to interpret orders and drawings and route and schedule orders; must possess executive capacity and unusual tact to secure full co-operation of those with whom he comes in contact; experience in plants where the product consists of small machined and stamped parts necessary. Reply by letter only, stating age, married or single, education, complete chronological account of business experience, salary received and expected, and when free for a new connection.
SCOVELL, WELLINGTON & CO.,
Industrial Engineers,
27 William St., New York City.

POLICY EXAMINER, insurance broker's office; must be experienced in all forms of insurance; state salary. W 878 Times Downtown.

PORTER, white, 35 to 45 years, wanted by 9th Av. tailoring establishment; must have best of references; permanent position. Apply by letter, stating references, salary and full particulars, S. S., 287 Times.

REAL ESTATE office requires thoroughly experienced leasing man to take charge of loft department; liberal commission; strictly Christian organization. Write Room 601, 42 Broadway.

REPRESENTATIVES
to carry our line of middy blouses and house dresses on commission basis, through New England, New York and Southern States, in conjunction with other non-conflicting lines; state fully past experience and what other lines you now represent; only those that have established trade with the highest class retail and department stores will be considered.
MENDELS BROTHERS COMPANY,
109-115 SOUTH ST.,
BALTIMORE, MD.

SALESMAN—SPECIALTY MAN TO REPRESENT A WELL-ESTABLISHED CORPORATION SELLING GOVERNMENT COMPILED INFORMATION; COMMISSION, BONUS AND EXPENSE; 50 MEN AVERAGING $125 WEEKLY; IF OVER 25 YEARS OF AGE AND WITH A SALES PERSONALITY AND A RECORD, APPLY TO 145 WEST 36TH ST., 6TH FLOOR.

SALESMAN—We have a good opening for a first-class up-to-date jewelry salesman to call upon jobbers and large department stores; a side line with manufacturer's line; to qualify man must have personal acquaintance with buyers and be able to produce results; salary or commission; state experience and references in first letter. Blacher Bros., 42 Sabin St., Providence, R. I.

SALESMAN
For New York district to call upon jewelry trade selling jewelry boxes; salary and commission; experience preferred. Young Brothers, 722 Eddy St., Providence, R. I.

SALESMEN—John Baumgarth Co., Chicago, Ill., established manufacturers of exclusive art calendars and advertising specialties, to open for 3 able salesmen for N. Y., Brooklyn and N. J.; commission basis; work requires keen, alert men, who may build lasting futures. Apply, letter only, stating age, experience and last connection, M. S. Anzel, 59 4th Av., N. Y.

SALESMEN MAKE $100
A WEEK.
No door-to-door work; no competition; liberal commission; the Book of Knowledge is sold by a unique and special plan; if you can sell and are looking for a clean-cut and profitable specialty selling proposition it will pay you to investigate. Apply to Mr. Jackson, Room 608, 9 East 40th St.

SALESMAN
for New York territory by largest manufacturing corporation in its line; one who has successfully sold high-class paper specialty and who has had some experience in calling on export trade; full details as to salary expected; age, reference, &c., must accompany application and be treated confidentially. A. G., 55 Times.

SALESMAN—LARGE WOMEN'S NECKWEAR HOUSE HAVING A WELL-ESTABLISHED TRADE IN MIDDLE WEST, SEEKS A REPRESENTATIVE OF DEMONSTRATED ABILITY TO TRAVEL THAT TERRITORY; SPLENDID OPPORTUNITY FOR RIGHT MAN; STRICTLY COMMISSION. BOX 478, 209 CABLE BLDG.

SALESMEN, EXPERIENCED OR INEXPERIENCED, TO SELL SECURITIES FOR NEW YORK STOCK EXCHANGE HOUSE; LIBERAL COMMISSION; CHANCE TO FORM PERMANENT CONNECTION. ADDRESS L. H., P. O. BOX 822, CITY HALL STATION, NEW YORK CITY.

SHIPPING CLERK wanted; must have good experience in and for foreign shipping, posted on tariffs, routing and Custom House work; highest references required; state salary expected. K 663 Times Downtown.

SALESMEN—We have an opening in our book department for 2 or 3 high-class salesmen to interview business and professional men; to those who qualify we give actual demonstration; our men are making $75-$100 weekly; commission basis. See Mr. Frederick, 244 5th Av., 9th floor.

SALESMAN, experienced specialty in automobile accessory field, for metropolitan district; drawing account against commission. Apply all day. Vacuum Meter Sales Co., 52d St. and Broadway.

SALESMAN, YOUNG MAN TO TRAVEL THROUGH OHIO, INDIANA AND ILLINOIS, TO CALL ON DEPARTMENT STORES; MUST BE ACQUAINTED WITH DOMESTIC AND LINEN BUYERS; EXPERIENCE NECESSARY; SALARY AND COMMISSION. F 614 TIMES DOWNTOWN.

SALESMAN, clothing; experienced salesman with established trade only to take charge of New York office for out-of-town clothing manufacturing concern; commission basis. Apply M. E. Andrews, 1,182 Broadway, Room 301.

SALESMEN wanted; permanent position with big commission; full co-operation and leads offered a few good salesmen by highest class and best known membership organization in city. For appointment phone Columbus 557-8.

SALESMEN and sales manager; real estate; excellent opportunity for working a new system of getting prospects; experience unnecessary; salary or commission. Apply all day, Broadway Development Corp., 1 Beekman St.; see Mr. Baldinette.

SALESMAN calling on dry goods and millinery trade to carry a popular-priced line of veils and veilings; commission basis; no objection to side line. Natural Veiling Works, 3 East 17th St.

SALESMAN — Large manufacturer lithographic inks requires young man, experienced in printing or kindred industry, for permanent, salaried position, local and traveling. F 404 Times.

SALESMAN to represent high-grade hat and cap manufacturer's line in Western territory; liberal drawing account; unusual opportunity; apply in detail; strictly confidential. X 2460 Times Annex.

SALESMAN, Spanish importing house want man thoroughly familiar with crude drugs and essential oils; good opportunity for proper party; profit sharing basis. V 647 Times Downtown.

SALESMEN—TO SELL JAPANESE SILK HANDKERCHIEFS FOR CHRISTMAS TRADE; BIG COMMISSION EARNINGS; DEPOSIT REQUIRED, CALL 240 BROADWAY, ROOM 16.

SALESMEN with Catholic experience for The Missionery; $3 part-payment proposition with premiums; we are paying the best commissions in this line; steady work. Room 712, 3 Beekman St.

SALESMEN—Manufacturer of mounted combs, hair ornaments has excellent opening for salesmen with established department store and jobbing trade; commission. S 152 Times.

SALESMAN wanted for knitted neckwear and mufflers for the jobbing trade; one capable of doing big business; territory, Middle West; commission basis. Y 2064 Times Annex.

SALESMAN, wholesale butter and eggs; must have hotel and steamship experience; salary and commission; state references. Address E. F. Kaestner, P. O. Box 11, Station C, City.

SALESMEN WANTED, SEVERAL WITH FOLLOWING, BY POPULAR PRICED CHILDREN'S DRESS FIRM; COMMISSION BASIS. WRITE J. S., 1214 WILSON BLDG.

SALESMAN, PIANOS, EXPERIENCED; GOOD OPPORTUNITY FOR RIGHT MAN. PEASE PIANO CO., 34 FLATBUSH AV., BROOKLYN.

SALESMAN to sell high-class artificial limbs; man with leg off; commission basis; excellent opportunity. J. T. & E. Agger, 923 West 23d St.

SALESMEN
FOR
DIAMONDS,
WATCHES
SOLID GOLD JEWELRY.
GIMBEL BROTHERS,
33D ST. & B'WAY.

WISH TO ENGAGE THOROUGHLY EXPERIENCED SALESMEN FOR ABOVE LINES. MUST BE THOROUGHLY EXPERIENCED AND HAVE SOLD FOR BEST HOUSES ONLY.

Apply Employment Office, 5th floor, BETWEEN 9:00 A. M. & 5:00 P. M.

SALESMEN
THE NATIONAL SURETY CO. CAN PLACE A FEW HIGH-CLASS SALESMEN WHERE THEY CAN EARN PROMOTION TO MANAGERSHIPS IF THEY CAN QUALIFY. IF YOU ARE 35 OR OVER AND HAVE A CLEAN RECORD AND WILL WORK HARD YOU CAN MAKE A PERMANENT, PROFITABLE CONNECTION WITH A COMPANY WHO ARE NOW OPERATING IN THIRTY-FIVE CITIES AND MUST COVER THE WHOLE COUNTRY, SELLING A SPECIAL FORM OF SURETY BOND ON STRAIGHT COMMISSION.
C. E. CONNELL, 25 WEST 43D ST.

SALESMEN.
Revolutionary patent; strong local directorate placing securities to finance large remunerative contracts; quantity exceptionally dive leads; present men making unusual incomes; commission basis. Mr. D., Suite 905, 220 5th Av., 5 to 6 P. M. only.

SALES ENGINEER, capable of selling engineering service by personal interview with leading industrials; concern growing very fast; man now in charge of sales must devote all his time to management; only the very highest class of man, with successful record, need apply; salary to start $500; also commission. G 515 Times.

SALES MANAGER
thoroughly familiar with the
"ONE CALL"
SYSTEM,
WHO CAN ORGANIZE AND TRAIN A SALES FORCE TO HANDLE A HIGHLY RECOMMENDED INDUSTRIAL DIVIDEND PAYING ISSUE; THIS ORGANIZATION IS NATIONAL IN SCOPE AND THE MAN ENGAGED MUST HAVE THE NECESSARY QUALIFICATIONS IN ORDER TO BE CONSIDERED; SALARY AND COMMISSION PAID. WRITE, STATING AGE, PAST EXPERIENCE, &C., TO BOX 158, 906 FITZGERALD BLDG.

SALESMAN,
FOR SOUTHERN TERRITORY, EXPERIENCED FANCY GOODS MAN, WHO HAS ESTABLISHED TRADE; SALARY AND COMMISSION. GUTHMAN, SOLOMON CO., 100 WEST 31ST ST.

SALESMAN.
A live, energetic salesman wanted, thoroughly experienced in the general grocery and the kindred food lines, to call on an established following of high class clubs, restaurants and hotels in New York City; previous experience and knowledge of this line is absolutely necessary; compensation, salary and commission, and unlimited possibilities for advancement. Address, stating age and experience, Box 500, 209 Cable Building.

SALESMAN—A LEADING FIRM OF PUBLIC ACCOUNTANTS AND AUDITORS WOULD LIKE TO ADD ONE OR TWO REAL SALESMEN TO ITS SALES FORCE. THE RIGHT MAN WILL BUILD UP AN INCOME THAT WILL INCREASE ANNUALLY AND IS WITHOUT LIMIT; EXPERIENCE IN THE AUDITING FIELD DESIRABLE BUT NOT ESSENTIAL; COMMISSION BASIS.
CALL BETWEEN 10 AND 12, OR WRITE
SUITE 404,
489 FIFTH AVENUE.

SALESMEN, of experience in any specialty, possessing education and personality, are offered opportunity to make permanent connection with established organization specializing in American education to business men of foreign birth; knowledge of foreign languages not required; five leads furnished; our salesmen average $150 per week on commission and drawing account basis; Jewish organization; state age, education, experience, phone number. S 155 Times.

SALESMEN, ATTENTION!
We are increasing our sales force and will give permanent employment with unusual opportunity for advancement to district managers to men who are ambitious, willing to work and can show results; we handle only high grade dividend paying issues; commission basis; out-of-town salesmen please answer this ad; bank and business references. Paul Weisbart & Co., 605 5th Av.

SALESMEN wanted, experienced, who have made good in general stationery, school supplies, sporting goods, toys, novelties, &c., to the trade in Rochester and surrounding country; salary and commission basis; exceptional opportunity for high grade salesmen to connect with progressive, established house in Rochester, N. Y. Only those who can fill requirements need apply. Y 2049 Times Annex.

SALESMAN, large and up-to-date printing plant, would like to meet several men who have a large clientele; we have a complete plant doing all work in our own building; capacity $5,000 per year. We fully guarantee amount of business you control and with whom last connected; strictly confidential. Box 479, 209 Cable Bldg.

SALESMAN—High class ex-service man, preferably officer, to do advance work on the Source records of the World's War; our high class capable men make around $300 weekly, combining salary and commission. Call 10 to 12:30, Room 1005-6, 50 Church St.

SALES MANAGER—Must have live wire organizer for corporation whose activities are international in scope; industry fourth largest in world; do not apply unless you are an executive of high calibre and your past record shows that you have ability to produce and are result getter. M 527 Times.

SALESMEN, SELL FORD CARS ON COMMISSION BASIS. COUCH-HAAS CO., BEDFORD AV. AND EASTERN PARKWAY, BROOKLYN.

SALESMAN wanted to carry a side line of men's knitted neckwear, popular prices; commission basis only. Globe Knitting Mills, 5,106 Germantown Av., Philadelphia, Pa.

SALESMAN, catering high class hotels and restaurants desired by wholesale produce house; salary depends upon individual. S 136 Times.

SALESMAN, acquainted with leather goods trade; drawing account and commission. Call between 4:30 and 6, Merit Leather Goods Co., 108 4th Av.

SALESMEN, security, sell listed and unlisted securities; good opportunity for capable men; salary and commission. Mr. Bast, Room 4371, 10 Wall St., Room 413.

SALESMEN — Mocha gloves, men's and ladies', for city and vicinity; liberal commission to right parties. Homoka, 202 Greene St.

SALESMAN—Wanted, experienced salesman to carry a first-class line of ladies' pocketbooks for the Pacific Coast; commission basis. S 153 Times.

SALESMAN—Concern manufacturing necessity of exceptional merit has opening for real security salesman; commission only. H 90 Times.

SALESMAN for ladies' and men's furnishings; must be window trimmer; good salary; steady position. Lefkovits Bros., 553 East 138th.

SALESMAN can make $10 a day and more selling our 25c razor to boys, dads and friends. Ensco Products Co., 235 Russell St., Brooklyn.

SALESMEN, high class, to sell soda fountains and store fixtures for a newly organized concern; commission basis. Address S 778 Times.

SALESMAN, live wire, for medium priced dress house, Middle West; commission basis; experienced only need apply. S 163 Times.

SALESMAN, ladies' turn shoes, to cover West and Coast, on commission basis; real opportunity for right party. S 152 Times.

SALESMEN to sell electric lamps; commission basis; experience unnecessary. Paragon Electric Co., 828 Eighth Av., 58-59 St.

SALESMEN, thoroughly experienced in paint line; splendid opportunity; salary and commission. S 28 Times.

SALESMAN, experienced in the bead line to follow up embroidery trade; commission and salary. S 149 Times.

SALESMAN—None but live wire need apply; liberal commission. United Beverage Co., 200 West 34th.

SALESMEN, three, to sell to drug trade, specialties; commission only. Call 1,063 St. Nicholas Av.

SALESMAN, children's novelty clothing; commission only. Zapeon Co., 97 Sands St., Brooklyn.

SALESMAN, shoe, experienced, to wait on refined women's trade. William Bernstein, 6 West 37th.

SALESMEN (2)—Foreign exchange; first-class stocks, bonds. B 846 Times Downtown.

SALESMAN, envelopes and paper; commission basis; part time. K 767 Times Downtown.

SALESMAN, jewelry specialty, acquainted with trade; commission only. G 845 Times.

SALESMAN wanted to carry a side line of middy blouses and house dresses on commission basis, through New England, New York and Southern States, in conjunction with other non-conflicting lines; state fully past experience and what other lines you now represent; only those that have established trade with the highest class retail and department stores will be considered.
MENDELS BROTHERS COMPANY,
109-115 SOUTH ST.,
BALTIMORE, MD.

SALESMAN—SPECIALTY MAN TO REPRESENT A WELL-ESTABLISHED CORPORATION SELLING GOVERNMENT COMPILED INFORMATION; COMMISSION, BONUS AND EXPENSE; 50 MEN AVERAGING $125 WEEKLY; IF OVER 25 YEARS OF AGE AND WITH A SALES PERSONALITY AND A RECORD, APPLY TO 145 WEST 36TH ST., 6TH FLOOR.

SALESMAN—We have a good opening for a first-class up-to-date jewelry salesman to call upon jobbers and large department stores; a side line with manufacturer's line; to qualify man must have personal acquaintance with buyers and be able to produce results; salary or commission; state experience and references in first letter. Blacher Bros., 42 Sabin St., Providence, R. I.

SALESMAN
For New York district to call upon jewelry trade selling jewelry boxes; salary and commission; experience preferred. Young Brothers, 722 Eddy St., Providence, R. I.

SALESMEN—John Baumgarth Co., Chicago, Ill., established manufacturers of exclusive art calendars and advertising specialties, to open for 3 able salesmen for N. Y., Brooklyn and N. J.; commission basis; work requires keen, alert men, who may build lasting futures. Apply, letter only, stating age, experience and last connection, M. S. Anzel, 59 4th Av., N. Y.

SALESMEN MAKE $100
A WEEK.
No door-to-door work; no competition; liberal commission; the Book of Knowledge is sold by a unique and special plan; if you can sell and are looking for a clean-cut and profitable specialty selling proposition it will pay you to investigate. Apply to Mr. Jackson, Room 608, 9 East 40th St.

SALESMAN
for New York territory by largest manufacturing corporation in its line; one who has successfully sold high-class paper specialty and who has had some experience in calling on export trade; full details as to salary expected; age, reference, &c., must accompany application and be treated confidentially. A. G., 55 Times.

SALESMAN—LARGE WOMEN'S NECKWEAR HOUSE HAVING A WELL-ESTABLISHED TRADE IN MIDDLE WEST, SEEKS A REPRESENTATIVE OF DEMONSTRATED ABILITY TO TRAVEL THAT TERRITORY; SPLENDID OPPORTUNITY FOR RIGHT MAN; STRICTLY COMMISSION. BOX 478, 209 CABLE BLDG.

SALESMEN, EXPERIENCED OR INEXPERIENCED, TO SELL SECURITIES FOR NEW YORK STOCK EXCHANGE HOUSE; LIBERAL COMMISSION; CHANCE TO FORM PERMANENT CONNECTION. ADDRESS L. H., P. O. BOX 822, CITY HALL STATION, NEW YORK CITY.

SHIPPING CLERK wanted; must have good experience in and for foreign shipping, posted on tariffs, routing and Custom House work; highest references required; state salary expected. K 663 Times Downtown.

SALESMEN—We have an opening in our book department for 2 or 3 high-class salesmen to interview business and professional men; to those who qualify we give actual demonstration; our men are making $75-$100 weekly; commission basis. See Mr. Frederick, 244 5th Av., 9th floor.

SALESMAN, experienced specialty in automobile accessory field, for metropolitan district; drawing account against commission. Apply all day. Vacuum Meter Sales Co., 52d St. and Broadway.

SALESMAN, YOUNG MAN TO TRAVEL THROUGH OHIO, INDIANA AND ILLINOIS, TO CALL ON DEPARTMENT STORES; MUST BE ACQUAINTED WITH DOMESTIC AND LINEN BUYERS; EXPERIENCE NECESSARY; SALARY AND COMMISSION. F 614 TIMES DOWNTOWN.

SALESMAN, clothing; experienced salesman with established trade only to take charge of New York office for out-of-town clothing manufacturing concern; commission basis. Apply M. E. Andrews, 1,182 Broadway, Room 301.

SALESMEN wanted; permanent position with big commission; full co-operation and leads offered a few good salesmen by highest class and best known membership organization in city. For appointment phone Columbus 557-8.

SALESMEN and sales manager; real estate; excellent opportunity for working a new system of getting prospects; experience unnecessary; salary or commission. Apply all day, Broadway Development Corp., 1 Beekman St.; see Mr. Baldinette.

SALESMAN calling on dry goods and millinery trade to carry a popular-priced line of veils and veilings; commission basis; no objection to side line. Natural Veiling Works, 3 East 17th St.

SALESMAN — Large manufacturer lithographic inks requires young man, experienced in printing or kindred industry, for permanent, salaried position, local and traveling. F 404 Times.

SALESMAN to represent high-grade hat and cap manufacturer's line in Western territory; liberal drawing account; unusual opportunity; apply in detail; strictly confidential. X 2460 Times Annex.

SALESMAN, Spanish importing house want man thoroughly familiar with crude drugs and essential oils; good opportunity for proper party; profit sharing basis. V 647 Times Downtown.

SALESMEN—TO SELL JAPANESE SILK HANDKERCHIEFS FOR CHRISTMAS TRADE; BIG COMMISSION EARNINGS; DEPOSIT REQUIRED, CALL 240 BROADWAY, ROOM 16.

SALESMEN with Catholic experience for The Missionery; $3 part-payment proposition with premiums; we are paying the best commissions in this line; steady work. Room 712, 3 Beekman St.

SALESMEN—Manufacturer of mounted combs, hair ornaments has excellent opening for salesmen with established department store and jobbing trade; commission. S 152 Times.

SALESMAN wanted for knitted neckwear and mufflers for the jobbing trade; one capable of doing big business; territory, Middle West; commission basis. Y 2064 Times Annex.

SALESMAN, wholesale butter and eggs; must have hotel and steamship experience; salary and commission; state references. Address E. F. Kaestner, P. O. Box 11, Station C, City.

SALESMEN WANTED, SEVERAL WITH FOLLOWING, BY POPULAR PRICED CHILDREN'S DRESS FIRM; COMMISSION BASIS. WRITE J. S., 1214 WILSON BLDG.

SALESMAN, PIANOS, EXPERIENCED; GOOD OPPORTUNITY FOR RIGHT MAN. PEASE PIAN

Why the Lawyers Mortgage Co.?

No. 10

A negative reason is sometimes a very strong reason.

Some of our most discriminating customers were won by the things we do not do.

Pamphlet "Safety Limits" gives details. Ask for E-176.

LAWYERS MORTGAGE CO.

RICHARD M. HURD, President.
Capital and Surplus $9,000,000
59 Liberty St., N. Y. 154 Montague St., Bkn.
Telephone 7993 Cort. Telephone 7646 Main

Today Is Yesterday's Pupil

THIS old proverb delivers a timely business message.

The end of the year means the development of plans for the ensuing year. Why not let the lessons of the past serve as guides for the future?

A thorough audit of your books, a detailed investigation of your costs, a study of your mode of operation, made by competent accountants, will furnish you with the facts on which to build.

Let us make the survey for you.

SEIDMAN & SEIDMAN
Certified Public Accountants
41 PARK ROW
NEW YORK
Newark Grand Rapids Washington

Christmas Gifts
Diamonds, Watches, Jewelry.
CASH OR CREDIT
ONLY RELIABLE, UP-TO-DATE GOODS.
EASY PAYMENTS
CALL, WRITE OR PHONE CORT. 5867
No Employers' references necessary.
Will send representative if desired.
AM. WATCH & DIAMOND CO.
6 MAIDEN LANE

Automatic Chassis Lubricator

Automatically lubricates *all* chassis bearings with oil. Can be installed on *your* car.

Write for Booklet

Chassis Lubricating Corp.
501 Fifth Avenue New York City

Annual Clean-Up Sale
OFFICE FURNITURE
FLAT TOP Single Pedestal DESKS $35
FLAT TOP Double Pedestal DESKS $40
Chairs, Tables, Coat Trees, Filing Cabinets
And All Other Odd Lot Pieces
ALL NEW FURNITURE
Everything Reduced
U. S. DESK COMPANY, Inc.
119 East 34th Street New York City
Commercial Furniture & Equipment.

Is Your Direct Advertising Bringing Best Results?

A large mail order house came to us to cut their cost of inquiries. We are now conducting their campaign. Is this your big problem, too? We can solve it.

Campaigns in whole or in part—copy, art, engraving, printing, multigraphing, mimeographing, filling-in, addressing, folding, inserting and mailing. Also distributing of samples and literature from house to house and store to store.

Telephone 545 South
P-E-C-K
DISTRIBUTING AGENCY
326 NINTH STREET
BROOKLYN, N. Y.

"GENUINE OLD-TIME VIRGINIA FRUIT CAKE"
Delivered direct to your home for Christmas dinner by insured parcel post. Remit $3 with order to
UNITED PROVISION CORPORATION, RICHMOND, VA.
Order early if you don't want to be disappointed

FRANCE TODAY FINANCIALLY AND POTENTIALLY.
A study of France's military and financial position, by Sisley Huddleston, an eminent European publicist. One of the 40 features in December CURRENT HISTORY MAGAZINE, on news stands; profusely illustrated.—Advt.

RENT LAWS UPHELD IN TWO DECISIONS

Justice Giegerich Rules They Are Constitutional and Within State's Police Power.

EVICTIONS ARE REFUSED

Individual Right of Dominion Extends Only So Far as Community's Welfare Permits, Court Says.

Two important decisions upholding the new rent laws were handed down yesterday by Supreme Court Justice Leonard A. Giegerich, who denied writs of peremptory mandamus to two real estate concerns who sought to compel a Justice of the City Court to issue dispossess warrants. Justice Giegerich held the new laws to be constitutional, declared they were within the police powers of the State and maintained they did not deprive persons of their property without due process of law, as had been asserted.

The cases were those of the Durham Realty Company against Olga J. Weil, a tenant, of 490 West End Avenue, and the Brixton Operating Corporation against David E. Levey, a tenant, of 120 West Seventieth Street. The real estate concerns asked Justice Giegerich to direct City Court Justice Edward E. La Fetra to show cause why he should not be ordered to issue dispossess warrants against the tenants.

Justice La Fetra, prior to the appeal to the Supreme Court, had declined to issue dispossess warrants because he held that the September rent laws prevented him from taking such action.

In his decision in the case of the Brixton Operating Corporation, Justice Giegerich spoke of the cessation of construction during the war, and the fact that rents went up "by leaps and bounds" with the resulting overcrowding which culminated in "great social unrest and discontent."

Thousands of Families Menaced.

"A panic fell upon the people because those threatened with eviction could find no other place to go and there was danger that thousands of families would be turned into the streets," he said. "At this juncture the new laws were adopted."

Continuing, Justice Giegerich said he would decide the question on the broad ground of constitutionality, and held that the statutes in question were within the police power of the Legislature, and were valid.

Discussing the contention that the laws deprived persons of property without due process of law and that they impaired the obligation of contract, Justice Giegerich pointed out that in the consideration of constitutional questions it must be remembered "that the meaning of the words 'police power' and the meaning of the word 'property' are not and cannot be fixed and unchanged. The two concepts are more or less in conflict, and as one is enlarged the other is sometimes correspondingly diminished. The one represents the right of the community to protect itself. The other represents the right of the individual to dominion over such things as are permitted by the State to be subjects of ownership."

"But the individual right of dominion," he continued, "extends only so far as the welfare of the community permits it to extend, or probably it would be more accurate to say so far as the preponderant public sentiment of the time deems that the welfare of the community can safely permit it to extend.

"As industrial and economic conditions change, and indeed as public sentiment changes, the idea of property changes with it and the correlated idea of police power changes. In general, it may be said that as population becomes more dense and concentrated in very large cities, with the corresponding increase in complexity of organization made necessary to support so large a population in so small an area, the police power is enlarged and individual property rights, in many cases have to be correspondingly diminished and curtailed in the public interest.

Shares in General Benefits.

"Whatever injuries an individual may suffer in the diminution of his property rights are, however, deemed to be made up to him by his sharing in the general benefits which the regulations secure to the community of which he is a member.

"As might be expected, a distinct progress is to be observed in judicial decisions, and perhaps nowhere in a more marked degree than in the decisions of the Supreme Court of the United States, toward broader recognition of the police power.

"In the present case I think it must be said that the legislative power was fairly exercised. That a 'public emergency' existed there can be no doubt. The statute recites that such was the case, and the facts abundantly sustain the recital."

The court called attention to the fact that landlords were not deprived of the income from their property, but were only prevented from collecting an unjust and unreasonable rent. It was true that the scarcity of dwelling space was the fundamental evil, but there was another and more urgent evil, and that was the impending eviction of thousands of families. He recognized that there was room for argument as to whether the Legislature adopted the best means to attain the end sought, but the selection of the means be held to rest with the Legislature and not with the courts.

The second decision, in the case of the Durham Realty Company, mentioned the decision in the Brixton case. Both applications were denied with $50 costs.

THREE TRUSTIES DISAPPEAR

New Hampton "Honor Prisoners" Get Up Early and Walk Away.

Special to The New York Times.

NEW HAMPTON, N. Y., Dec. 6.—Three honor prisoners—Cornelius Shea, Frank Motto and Thomas Mulroy—of the New York City wall-less reformatory at New Hampton Farms got up from their bunks ahead of the rest of fifteen "trusties" at the Greycourt honor camp early today and walked away.

Henry G. Schieth, the new Warden temporarily in charge to extend the honor system, was notified of the escapes at 5 o'clock in the morning, when Instructor Michael Mohan missed the fugitives. Schieth spread the alarm and sent out posses of keepers, who scoured the countryside but did not find the runaways.

BOMB WRECKS TOWN STORE.

Labor War Blamed for Explosion Imperiling 12 in Mount Kisco.

Special to The New York Times.

MOUNT KISCO, N. Y., Dec. 6.—Following the explosion of a powerful bomb that wrecked a three-story building owned by Michael Trecella, at 101 Lexington Avenue, Mount Kisco, the police there detained this morning Anthony Geneva, walking delegate for a local excavators' union. The police believe that a labor war Trecella waged against the union may have led to blowing up the building in which he and eleven other persons were asleep at the time. Geneva was held as a material witness.

The village was violently shaken at 11:55 o'clock last night when a bomb, evidently placed against the front of Trecella's store, exploded. The whole front of the store was wrecked, and every window in the building, as well as several in adjoining buildings, was shattered. Trecella and his children, and another family on the top floor, were thrown from their beds. They fled uninjured, in nightclothes. Trecella, a merchant, also is in the contracting business. Lately he had been importing non-union laborers to Mount Kisco in a war with the local union.

Besides Geneva, Chief of Police Crozier detained two other men as material witnesses.

FIVE REASONS *why you should* SAVE
The Morris Plan Way

1. Absolute safety of principal and interest.
2. 5% interest starts at once on amounts of $1.00 or more.
3. Money withdrawable at any time under reasonable regulations.
4. 6% interest starts at once on $100, or more invested for yearly periods in our Morris Plan Trust Notes.
5. You can send money by mail—everything is arranged for your convenience.

CALL TODAY OR SEND YOUR NAME AND ADDRESS TO
The Morris Plan Co. *of* New York
Resources over $8,000,000 Under Supervision of N.Y. State Banking Department
Main Office 261 Broadway (Opposite City Hall) Union Sq. Branch 1 Union Square Bronx Branch 391 East 149th Street Brooklyn Branch 26 Court Street (Corner Montague St.)

Copyright Hart Schaffner & Marx

Hart Schaffner & Marx Full Dress or Tuxedo

Coat and Trousers

$58

made to sell for $85 & $75

More important than low price is the fact that these Dress Clothes are correct in every detail that constitutes fine Dress Clothes.

Full Dress or Tuxedo Vests
formerly up to $20
$15

Wallach Bros.
Broadway, below Chambers
Broadway, cor. 29th
246-248 West 125th
3d Ave., cor. 122d

Pre-Xmas Neckwear Carnival!

Sale of 11720
Knitted Silk Four-in-Hands
$1.85
Formerly up to $5

Once before when we announced a similar offering we had to request dealers to let the public have a chance at the ties, instead of buying them all up for re-sale at higher prices in their own stores. So come early, please.

Colors: Black, Blue, Brown, Maroon, Myrtle, Purple, Heathers, Stripes

All Our Fancy
Silk Neckties Reduced

Formerly up to $1.50—55c
Formerly up to $2.00—85c
Formerly up to $2.50—$1.35
Formerly up to $3.00—$1.85
Formerly up to $5.00—$2.65

A roll call of the silks represented would sound like an international congress of quality silk—French, Italian and Swiss loomings in friendly rivalry for your favor against America's finest. Buy them for Christmas gifts.

Reppe, Grenadines, Satin Broches, Twills, Charvets, Moire Silks and others

Est. 1887 **Wallach Bros.** Est. 1887
Broadway, below Chambers
Broadway, cor. 29th
246-248 West 125th
3d Ave., cor. 122d
Hart Schaffner & Marx Clothes

402

Pet Schemes

Will your fortune be squandered on them?

WHEN a man inherits money he is almost sure to be tempted by his own or others' "pet schemes."

What happens to "pet schemes" is shown by the following incidents which came to our attention.

Mr. T. was named executor of a will. The will provided a legacy for a dependent and unmarried daughter. Mr. T. invested this legacy in a half interest in a patent for putting wire on corks—a pet scheme of his. As trustee he had no right to make an investment of this character. Only costly litigation saved the daughter from losing her legacy entirely.

Mr. R., manager in an optical store, "played the market" in a small way. He was lucky. On the death of his father, Mr. R. received the entire estate, amounting, with life insurance, to $33,000. He left the store "to make his pile in Wall Street." Six months later he was back in the optical business—this time as a clerk.

The number of estates squandered in "pet schemes" is startling. Thoughtful men whose foresight leads them to seek means of protecting their families' future are invited to inquire further into

A COLUMBIA TRUST FUND
for safeguarding the money you leave

The plan is this:

1. A Columbia Trust Fund is simply money set aside under the protection of the Columbia Trust Company and invested with the judgment of trained experts to provide periodical income for definite objects.
2. Life insurance or any other money may be used to form the Trust Fund. We are bound by a written agreement to carry out your wishes definitely and absolutely.
3. We will make investments of the Trust Fund for you in such securities as are lawful for Trustees; or, if you prefer, you can give us definite instructions to follow.
4. Income from the Trust Fund will be paid in instalments to *whom* you wish and *when* you wish and in the *amount* you wish. A Vice-President or Manager at any one of our offices will be glad to talk with you—of course, without obligation on your part.

IN FINANCIAL DISTRICT 60 Broadway
IN SHOPPING CENTRE 5th Ave. & 34th St.
IN HARLEM 125th St. & Lenox Ave.
COLUMBIA TRUST COMPANY
IN THE BRONX 148th St. & Third Ave.

Member of Federal Reserve System

Copyright 1920, C. T. Co.

Visibility—
is exists on the SUNDSTRAND means swift, sure results. Figures, keyboard and work are all within glance of the eye.

Sundstrand FIGURING MACHINE

handles all figure work with but 10 figure keys, one for each numeral. It is truly an all purpose machine, small, compact and accurate.

Let us demonstrate in your own office on your own work.
U. S. ADDING MACHINE CO.
101 Park Ave., New York City
Telephone Vanderbilt 3833 (43)

We Are Not, Yet We Are

A good word often found in bad company is "Expert". It savors of "Big I and Little You". But—

If preparation of thousands of tax returns; if frequent conferences with the Revenue Department; if intimate knowledge of regulations constitute Tax Experts, we accept the commendation, though we reject the designation.

"Growth Through Service"

DAVID BERDON & CO.
Certified Public Accountants
AT 277 BROADWAY
Telephone, Worth 3588

BEEMAN TRACTOR $340

FOUR H. P. FOR WINTER WORK

Runs wood saw, ice saw, electric light plant, grindstone, feed grinder, pump, cream separator, washing machine, churn, etc. Hauls stone-boats, light wagons, industrial trucks, snowplows.

Call or write for Booklet

K. G. MARTIN CO.
Distributors Beeman Tractor
42 Park Place, N. Y. Barclay 2818

SHALL AMERICA RULE THE WORLD?
This viewpoint is affirmatively argued by a prominent German writer. An interesting historical study. One of 40 features in December CURRENT HISTORY MAGAZINE, on news stands, profusely illustrated.